

## Route: 19-039-1 Run: 19-039-1B AM

Route: 19-039-1

Operator: R. Hayes Bus and Charter Services

Vehicle: 19-039-1

Schools: Waterford Valley High  
(489)

Run: 19-039-1B AM

Schools: Waterford Valley High  
: 2024-06-30

#	Arrival	Departure	Description
1		8:19 AM	SOUTHSIDE RD; ST JOHNS & WATERFORD LANE; ST JOHNS
2		8:20 AM	SOUTHSIDE RD; ST JOHNS & HILLVIEW DR E; ST JOHNS
3		8:20 AM	634 SOUTHSIDE RD; ST JOHNS; A1E
4	8:21 AM	8:22 AM	557 SOUTHSIDE RD; ST JOHNS; A1E
5	8:24 AM	8:25 AM	WATERFORD BRIDGE RD & BUCKLEYS LANE; ST JOHNS
6		8:26 AM	WATERFORD BRIDGE RD & NOTTINGHAM DR
7		8:28 AM	160 WATERFORD BRIDGE RD; ST JOHNS; A1E
8		8:30 AM	TOPSAIL RD & MCLOUGHLAN ST; ST JOHNS
9		8:31 AM	177 TOPSAIL RD; ST JOHNS; A1E
10	8:31 AM	8:32 AM	TOPSAIL RD; ST JOHNS & TESSIERS LANE; ST JOHNS
11	8:33 AM	8:34 AM	SHAW ST; ST JOHNS & DAVIDSON PL; ST JOHNS
12		8:35 AM	CORNWALL AVE; ST JOHNS & HAMILTON AVE; ST JOHNS
13	8:36 AM	8:37 AM	5 OREILLY ST; ST JOHNS; A1E
14	8:37 AM	8:38 AM	O'REILLY ST; ST JOHNS & JAMES LANE; ST JOHNS
15	8:39 AM	8:40 AM	GLENVIEW TERR; ST JOHNS & ANSPACH ST; ST JOHNS
16		8:40 AM	ANSPACH ST & SPRATT PL
17	8:41 AM	8:42 AM	ANSPACH ST; ST JOHNS & EASTAFF ST; ST JOHNS
18	8:42 AM	8:43 AM	FORBES ST; ST JOHNS & KEATS PL; ST JOHNS
19	8:45 AM	8:47 AM	Waterford Valley High Driveway

Route: 19-039-1 Run: 19-039-1B AM

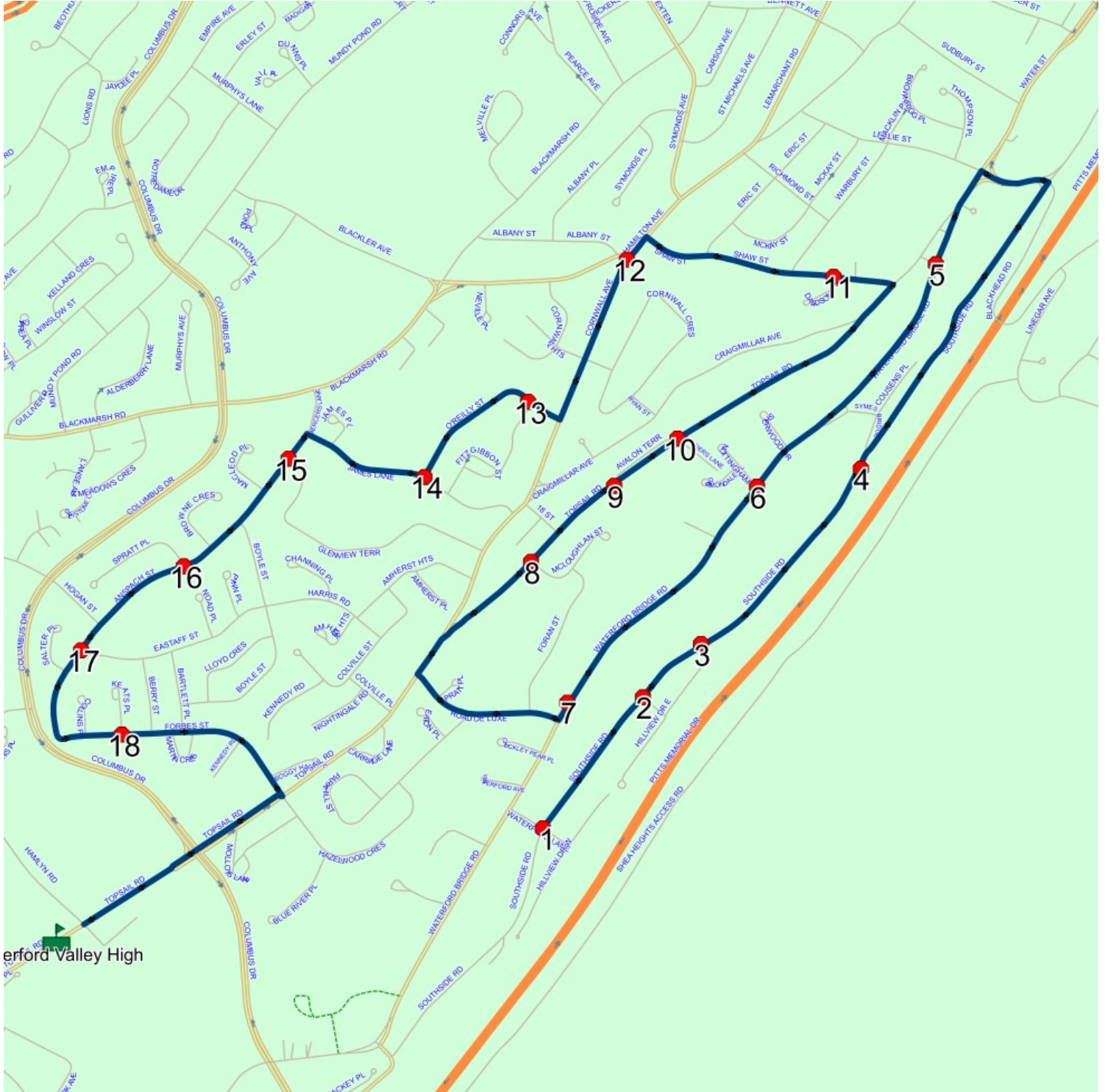

## Route: 19-039-1 Run: 19-039-1B PM

**Route:** 19-039-1 **Operator:** R. Hayes Bus and Charter Services  
**Vehicle:** 19-039-1  
**Schools:** Waterford Valley High (489)

**Run:** 19-039-1B PM

**Schools:** Waterford Valley High  
: 2024-06-30

#	Arrival	Departure	Description
1	2:57 PM	3:12 PM	Waterford Valley High Driveway
2	3:14 PM	3:15 PM	FORBES ST; ST JOHNS & KEATS PL; ST JOHNS
3	3:15 PM	3:16 PM	ANSPACH ST; ST JOHNS & EASTAFF ST; ST JOHNS
4	3:16 PM	3:17 PM	ANSPACH ST & SPRATT PL
5	3:17 PM	3:18 PM	GLENVIEW TERR; ST JOHNS & ANSPACH ST; ST JOHNS
6	3:19 PM		O'REILLY ST; ST JOHNS & JAMES LANE; ST JOHNS
7	3:20 PM	3:21 PM	5 OREILLY ST; ST JOHNS; A1E
8	3:22 PM	3:23 PM	CORNWALL AVE; ST JOHNS & HAMILTON AVE; ST JOHNS
9	3:24 PM		SHAW ST; ST JOHNS & DAVIDSON PL; ST JOHNS
10	3:26 PM		TOPSAIL RD; ST JOHNS & TESSIERS LANE; ST JOHNS
11	3:27 PM		177 TOPSAIL RD; ST JOHNS; A1E
12	3:27 PM	3:28 PM	TOPSAIL RD & MCLOUGHLAN ST; ST JOHNS
13	3:30 PM	3:31 PM	160 WATERFORD BRIDGE RD; ST JOHNS; A1E
14	3:32 PM	3:33 PM	WATERFORD BRIDGE RD & NOTTINGHAM DR
15	3:34 PM	3:35 PM	WATERFORD BRIDGE RD & BUCKLEYS LANE; ST JOHNS
16	3:36 PM	3:37 PM	557 SOUTHSIDE RD; ST JOHNS; A1E
17	3:37 PM		634 SOUTHSIDE RD; ST JOHNS; A1E
18	3:38 PM		SOUTHSIDE RD; ST JOHNS & HILLVIEW DR E; ST JOHNS
19	3:39 PM		SOUTHSIDE RD; ST JOHNS & WATERFORD LANE; ST JOHNS

Route: 19-039-1 Run: 19-039-1B PM

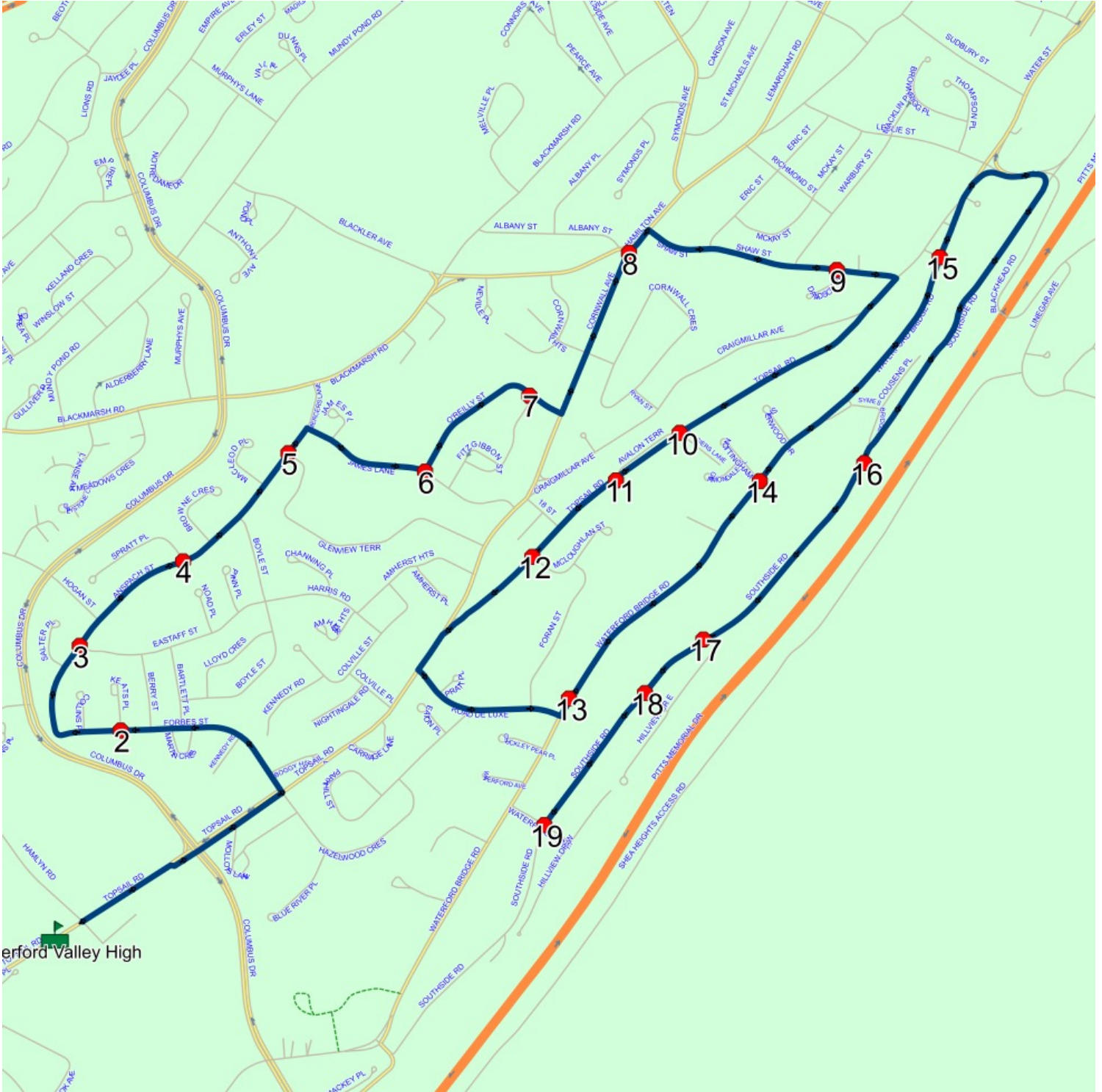

## Route: 19-039-2 Run: 19-039-2B AM

**Route:** 19-039-2 **Operator:** R. Hayes Bus and Charter Services  
**Vehicle:** 19-039-2  
**Schools:** Waterford Valley High (489)

**Run:** 19-039-2B AM

**Schools:** Waterford Valley High  
 : 2024-06-30

#	Arrival	Departure	Description
1	8:27 AM	8:28 AM	OUTERBRIDGE ST & LESTER ST
2	8:28 AM	8:29 AM	DOYLE ST & OUTERBRIDGE ST
3		8:30 AM	DOYLE ST; ST JOHNS & BISHOP PL; ST JOHNS
4	8:31 AM	8:32 AM	KNOWLING ST; ST JOHNS & STEER ST; ST JOHNS
5		8:33 AM	9 BROOKFIELD RD
6		8:34 AM	612 TOPSAIL RD; ST JOHNS; A1E
7		8:36 AM	FRECKER DR & BROWNSDALE ST
8	8:36 AM	8:37 AM	FRECKER DR & CONRAN ST
9		8:38 AM	HOPEALL ST & CANADA DR
10	8:39 AM	8:40 AM	CANADA DR; ST JOHNS & ROSE BLANCHE ST; ST JOHNS
11		8:40 AM	CANADA DR; ST JOHNS & CARMANVILLE ST; ST JOHNS
12		8:41 AM	CANADA DR; ST JOHNS & MARKLAND ST; ST JOHNS
13		8:42 AM	CANADA DR & BURGEO ST
14	8:45 AM	8:47 AM	Waterford Valley High Driveway

Route: 19-039-2 Run: 19-039-2B AM

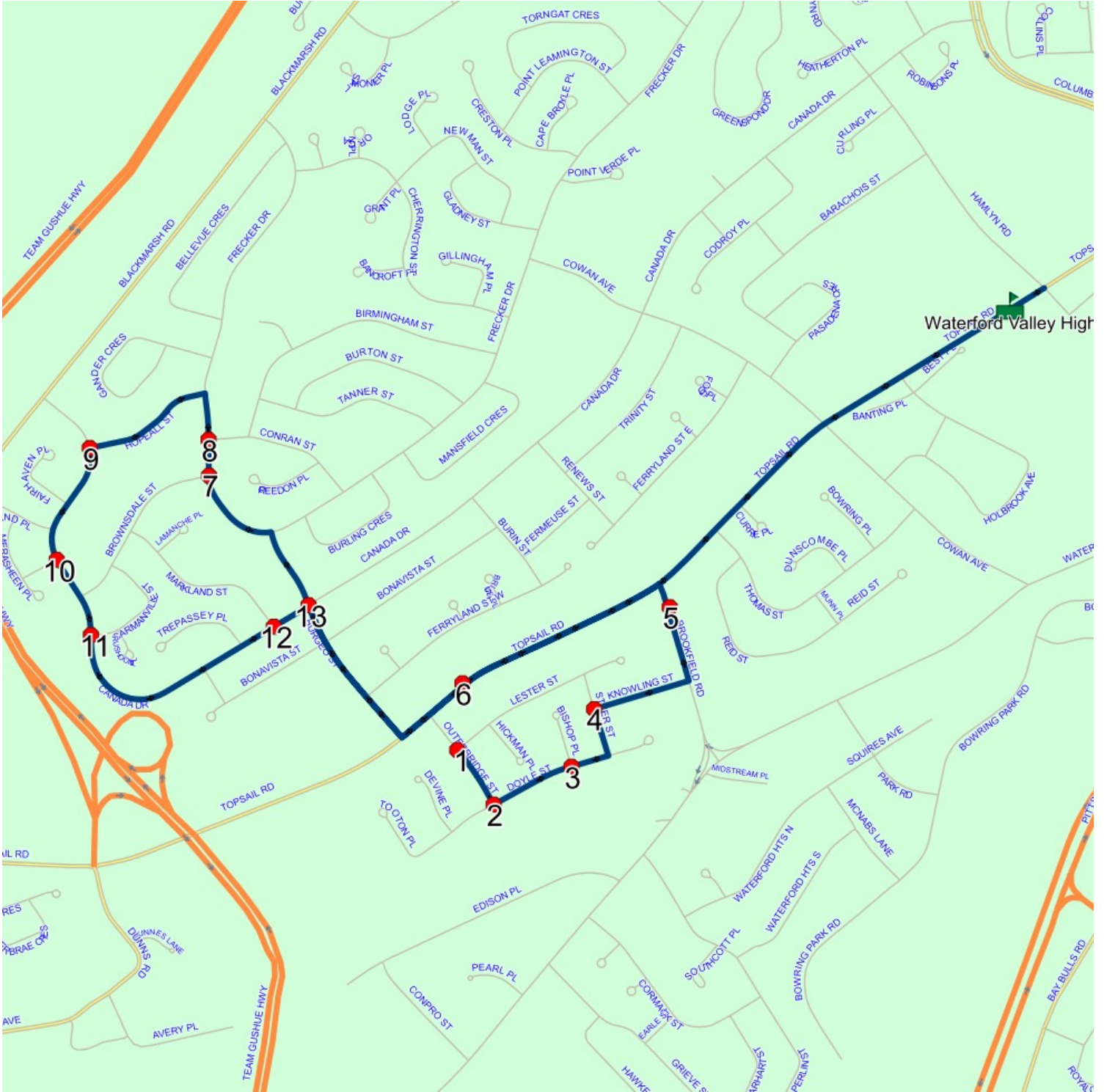

## Route: 19-039-2 Run: 19-039-2B PM

**Route:** 19-039-2 **Operator:** R. Hayes Bus and Charter Services  
**Vehicle:** 19-039-2  
**Schools:** Waterford Valley High (489)

**Run:** 19-039-2B PM

**Schools:** Waterford Valley High  
 : 2024-06-30

#	Arrival	Departure	Description
1	2:57 PM	3:12 PM	Waterford Valley High Driveway
2	3:14 PM	3:15 PM	612 TOPSAIL RD; ST JOHNS; A1E
3	3:15 PM		OUTERBRIDGE ST & LESTER ST
4	3:16 PM		DOYLE ST & OUTERBRIDGE ST
5	3:17 PM	3:18 PM	DOYLE ST; ST JOHNS & BISHOP PL; ST JOHNS
6	3:19 PM		KNOWLING ST; ST JOHNS & STEER ST; ST JOHNS
7	3:20 PM		9 BROOKFIELD RD
8	3:24 PM		FRECKER DR & BROWNSDALE ST
9	3:24 PM	3:25 PM	FRECKER DR & CONRAN ST
10	3:26 PM		HOPEALL ST & CANADA DR
11	3:27 PM	3:28 PM	CANADA DR; ST JOHNS & ROSE BLANCHE ST; ST JOHNS
12	3:28 PM		CANADA DR; ST JOHNS & CARMANVILLE ST; ST JOHNS
13	3:29 PM	3:30 PM	CANADA DR; ST JOHNS & MARKLAND ST; ST JOHNS
14	3:30 PM	3:31 PM	CANADA DR & BURGEO ST

Route: 19-039-2 Run: 19-039-2B PM

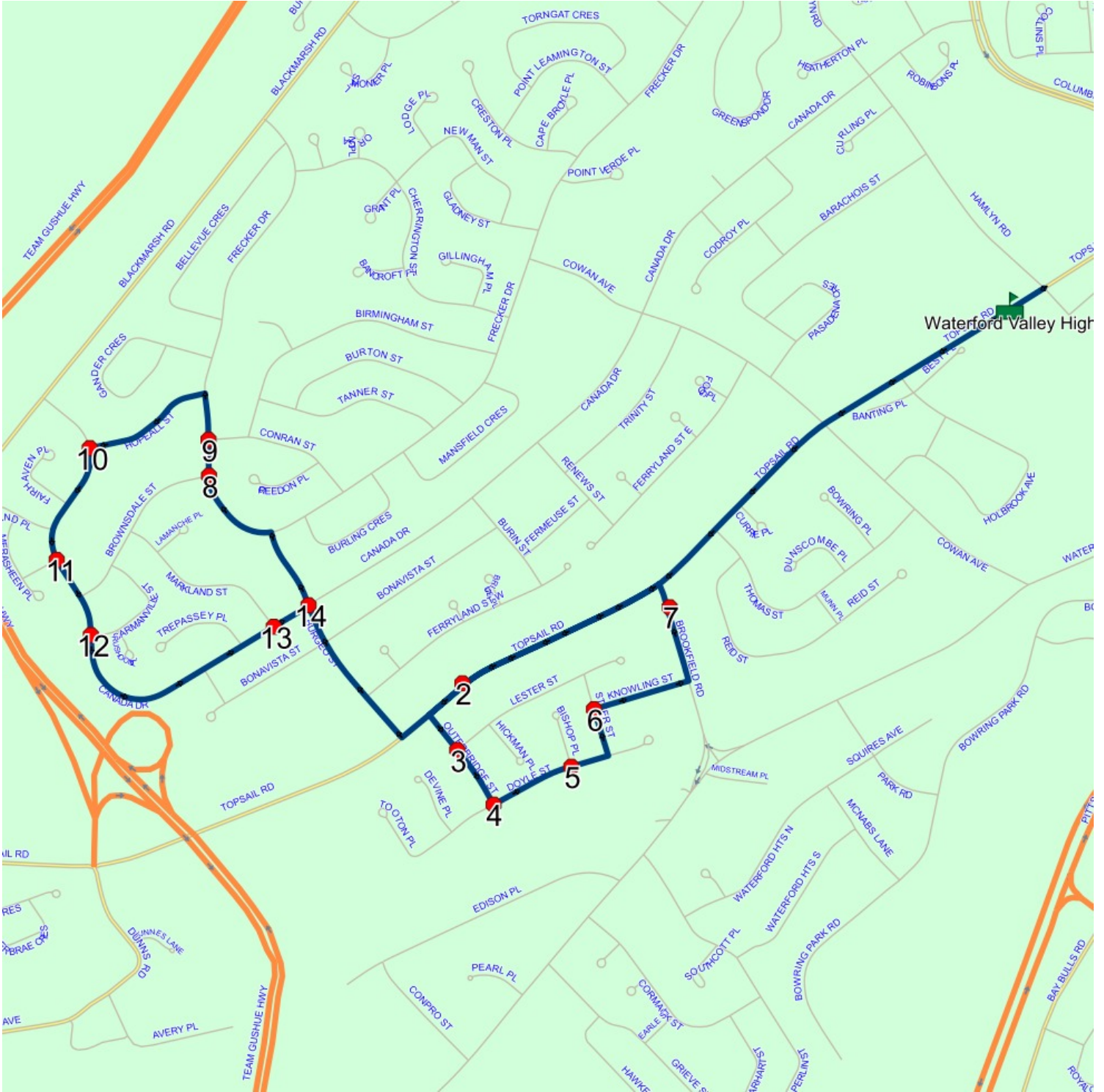



## Route: 19-039-3 Run: 19-039-3B AM

Route: 19-039-3 Operator: R. Hayes Bus and Charter Services  
 Vehicle: 19-039-3  
 Schools: Waterford Valley High (489)

Run: 19-039-3B AM

Schools: Waterford Valley High  
 : 2024-06-30

#	Arrival	Departure	Description
1	8:25 AM	8:26 AM	Blackmarsh Rd @ Burdell Pl
2	8:27 AM	8:28 AM	Harrington Dr @ Wabush Pl
3		8:28 AM	68 HARRINGTON DR; ST JOHNS; A1E
4	8:29 AM	8:30 AM	30 POINT LEAMINGTON ST; ST JOHNS; A1E
5		8:30 AM	Creston Pl @ Point Leamington St
6		8:32 AM	9 GLADNEY ST; ST JOHNS; A1E
7	8:33 AM	8:34 AM	CHERRINGTON ST; ST JOHNS & GRANT PL; ST JOHNS
8	8:34 AM	8:35 AM	FRECKER DR & CHERRINGTON ST
9	8:36 AM	8:37 AM	52 BELLEVUE CRES; ST JOHNS; A1E
10		8:38 AM	40 GANDER CRES; ST JOHNS; A1E
11		8:40 AM	202 FRECKER DR; ST JOHNS; A1E
12		8:41 AM	FRECKER DR; ST JOHNS & BURTON ST; ST JOHNS
13		8:42 AM	FRECKER DR; ST JOHNS & BIRMINGHAM ST; ST JOHNS
14	8:42 AM	8:43 AM	115 FRECKER DR
15	8:45 AM	8:48 AM	Waterford Valley High Driveway

Route: 19-039-3 Run: 19-039-3B AM

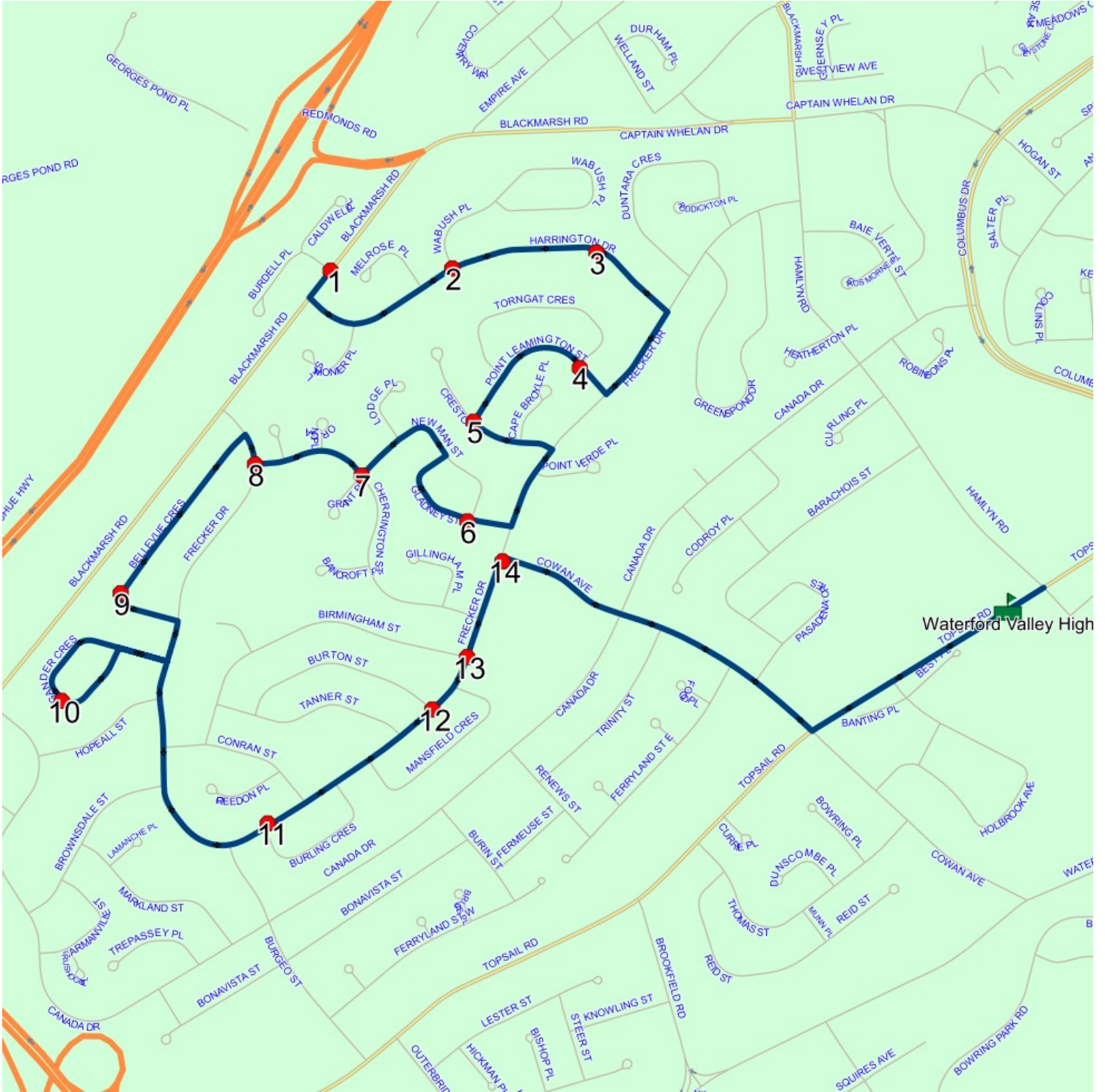

## Route: 19-039-3 Run: 19-039-3B PM

**Route:** 19-039-3 **Operator:** R. Hayes Bus and Charter Services  
**Vehicle:** 19-039-3  
**Schools:** Waterford Valley High (489)

**Run:** 19-039-3B PM

**Schools:** Waterford Valley High  
 : 2024-06-30

#	Arrival	Departure	Description
1	2:57 PM	3:12 PM	Waterford Valley High Driveway
2	3:15 PM		115 FRECKER DR
3	3:16 PM		FRECKER DR; ST JOHNS & BIRMINGHAM ST; ST JOHNS
4	3:16 PM	3:17 PM	FRECKER DR; ST JOHNS & BURTON ST; ST JOHNS
5	3:17 PM	3:18 PM	202 FRECKER DR; ST JOHNS; A1E
6	3:20 PM		40 GANDER CRES; ST JOHNS; A1E
7	3:22 PM	3:23 PM	52 BELLEVUE CRES; ST JOHNS; A1E
8	3:23 PM	3:24 PM	FRECKER DR & CHERRINGTON ST
9	3:25 PM	3:26 PM	CHERRINGTON ST; ST JOHNS & GRANT PL; ST JOHNS
10	3:27 PM	3:28 PM	9 GLADNEY ST; ST JOHNS; A1E
11	3:29 PM		Creston PI @ Point Leamington St
12	3:30 PM		30 POINT LEAMINGTON ST; ST JOHNS; A1E
13	3:32 PM		68 HARRINGTON DR; ST JOHNS; A1E
14	3:33 PM		Harrington Dr @ Wabush PI
15	3:34 PM	3:35 PM	Blackmarsh Rd @ Burdell PI

Route: 19-039-3 Run: 19-039-3B PM

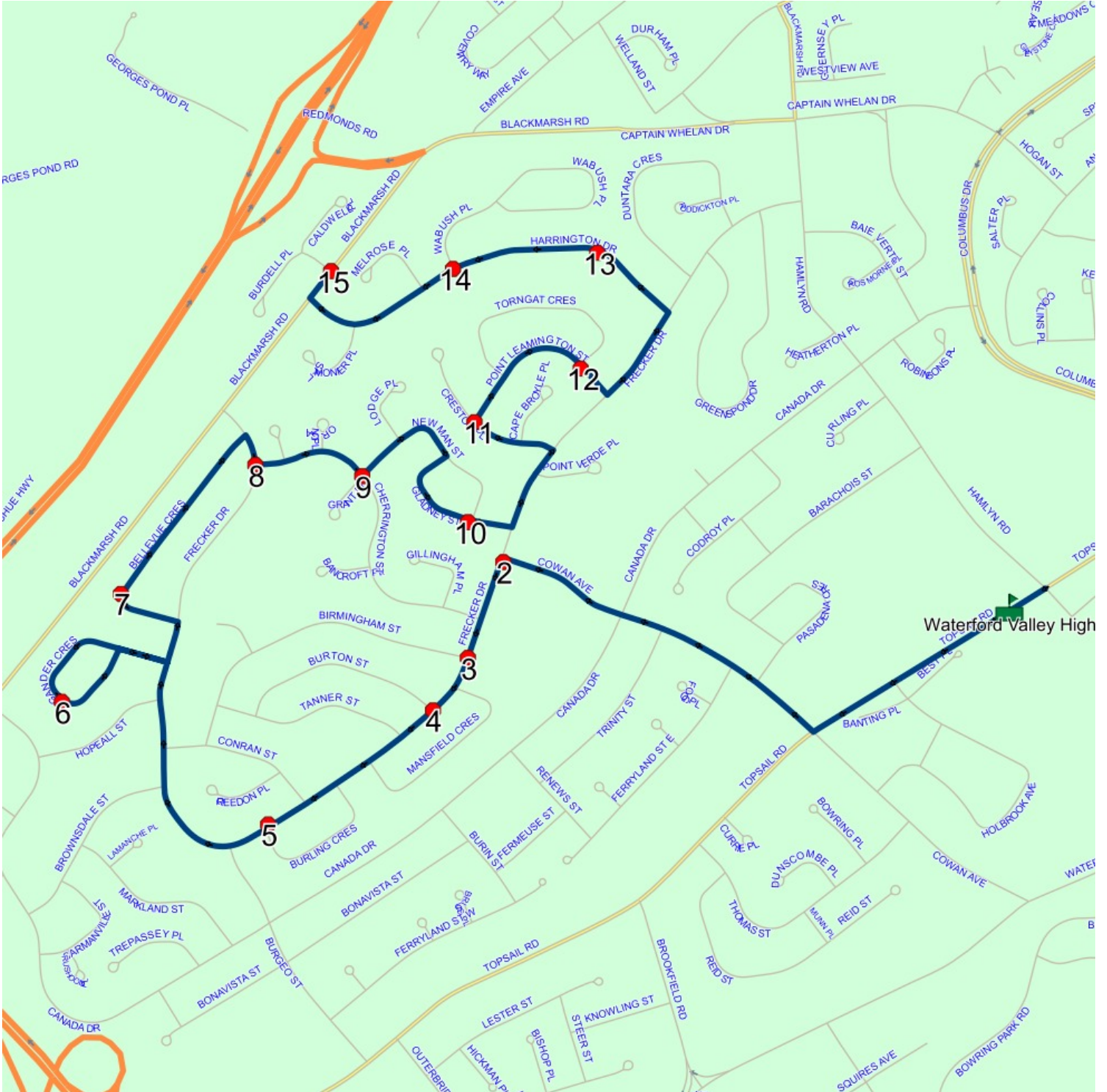

## Route: 19-039-4 Run: 19-039-4B AM

Route: 19-039-4 Operator: R. Hayes Bus and Charter Services  
 Vehicle: 19-039-4  
 Schools: Waterford Valley High (489)

Run: 19-039-4B AM

Schools: Waterford Valley High  
 : 2024-06-30

#	Arrival	Departure	Description
1		8:20 AM	OLD BAY BULLS RD; ST JOHNS & TOBINS RD; ST JOHNS
2		8:21 AM	OLD BAY BULLS RD & BAY BULLS RD
3	8:22 AM	8:23 AM	320 BAY BULLS RD; ST JOHNS; A1G
4		8:24 AM	VALLEYVIEW RD; ST JOHNS & CONNOLLYS LANE; ST JOHNS
5		8:25 AM	53 CAPE PINE ST; ST JOHNS; A1G
6	8:26 AM	8:27 AM	CAPPAHAYDEN ST & ST SHOTTS PL
7	8:28 AM	8:29 AM	3 GRIFFINS LANE; ST JOHNS; A1G
8		8:30 AM	LANNON ST; ST JOHNS & COADY PL; ST JOHNS
9		8:31 AM	IRELAND ST & COURTNEY ST
10		8:33 AM	189 BAY BULLS RD; ST JOHNS; A1G
11		8:34 AM	170 BAY BULLS RD; ST JOHNS; A1G
12	8:34 AM	8:35 AM	BAY BULLS RD; ST JOHNS & AYLWARD PL; ST JOHNS
13	8:35 AM	8:36 AM	BAY BULLS RD; ST JOHNS & CEMETARY LANE; ST JOHNS
14	8:37 AM	8:38 AM	76 ROYAL OAK DR; ST JOHNS; A1G
15		8:39 AM	61 BAY BULLS RD; ST JOHNS; A1G
16	8:40 AM	8:41 AM	BAY BULLS RD; ST JOHNS & WILLIAMS HTS; ST JOHNS
17	8:45 AM	8:47 AM	Waterford Valley High Driveway

Route: 19-039-4 Run: 19-039-4B AM

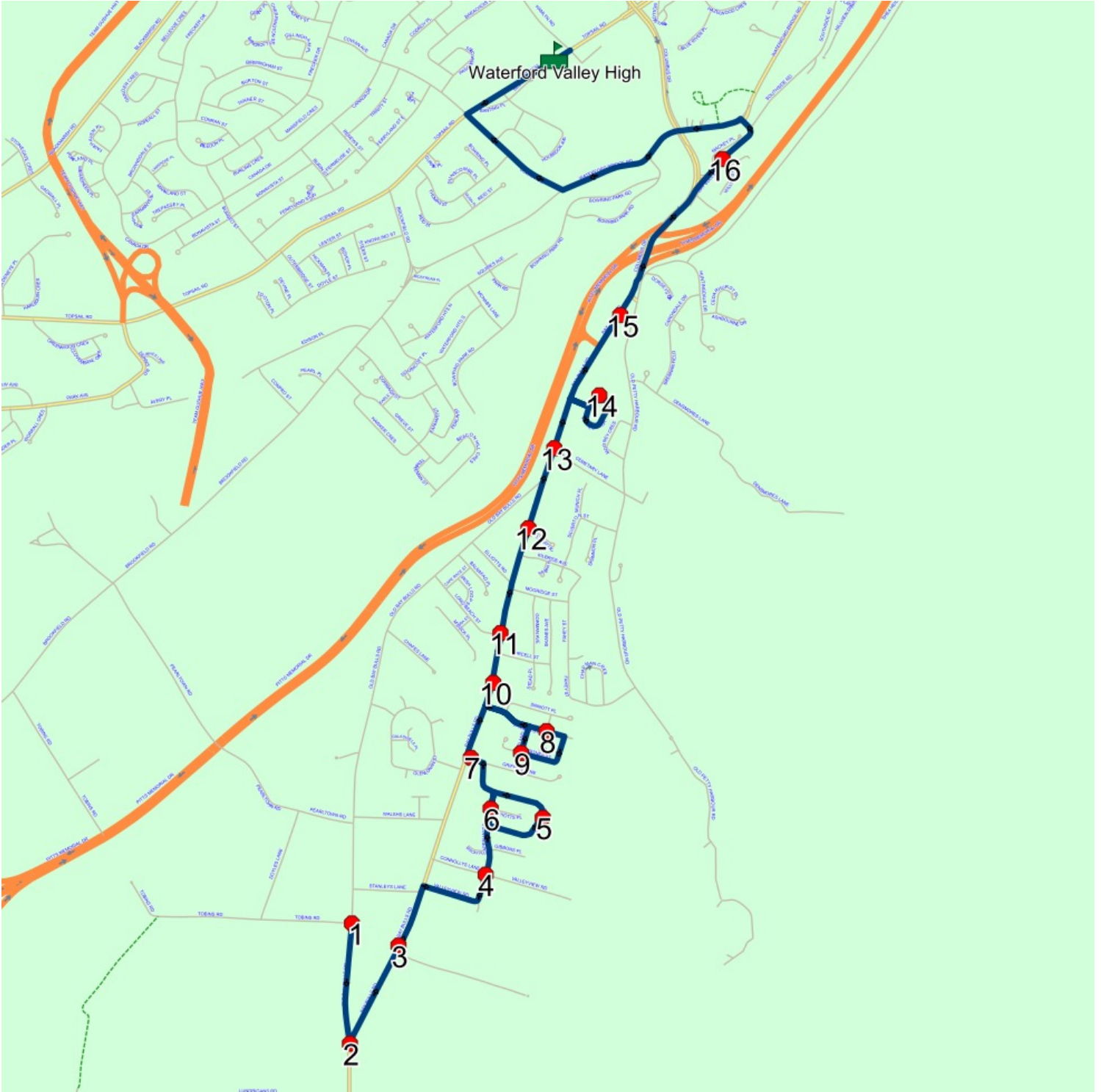

## Route: 19-039-4 Run: 19-039-4B PM

**Route:** 19-039-4 **Operator:** R. Hayes Bus and Charter Services  
**Vehicle:** 19-039-4  
**Schools:** Waterford Valley High (489)

**Run:** 19-039-4B PM

**Schools:** Waterford Valley High  
: 2024-06-30

#	Arrival	Departure	Description
1	2:57 PM	3:12 PM	Waterford Valley High Driveway
2	3:16 PM	3:17 PM	BAY BULLS RD; ST JOHNS & WILLIAMS HTS; ST JOHNS
3	3:19 PM		61 BAY BULLS RD; ST JOHNS; A1G
4	3:21 PM	3:22 PM	76 ROYAL OAK DR; ST JOHNS; A1G
5	3:23 PM		BAY BULLS RD; ST JOHNS & CEMETARY LANE; ST JOHNS
6	3:24 PM		BAY BULLS RD; ST JOHNS & AYLWARD PL; ST JOHNS
7	3:25 PM		179 BAY BULLS RD; ST JOHNS; A1G
8	3:25 PM	3:26 PM	189 BAY BULLS RD; ST JOHNS; A1G
9	3:27 PM	3:28 PM	LANNON ST; ST JOHNS & COADY PL; ST JOHNS
10	3:28 PM	3:29 PM	IRELAND ST & COURTNEY ST
11	3:31 PM	3:32 PM	3 GRIFFINS LANE; ST JOHNS; A1G
12	3:33 PM		CAPPAHAYDEN ST & ST SHOTTS PL
13	3:34 PM		53 CAPE PINE ST; ST JOHNS; A1G
14	3:36 PM		VALLEYVIEW RD; ST JOHNS & CONNOLLYS LANE; ST JOHNS
15	3:38 PM		320 BAY BULLS RD; ST JOHNS; A1G
16	3:39 PM		OLD BAY BULLS RD & BAY BULLS RD
17	3:40 PM		OLD BAY BULLS RD; ST JOHNS & TOBINS RD; ST JOHNS

Route: 19-039-4 Run: 19-039-4B PM

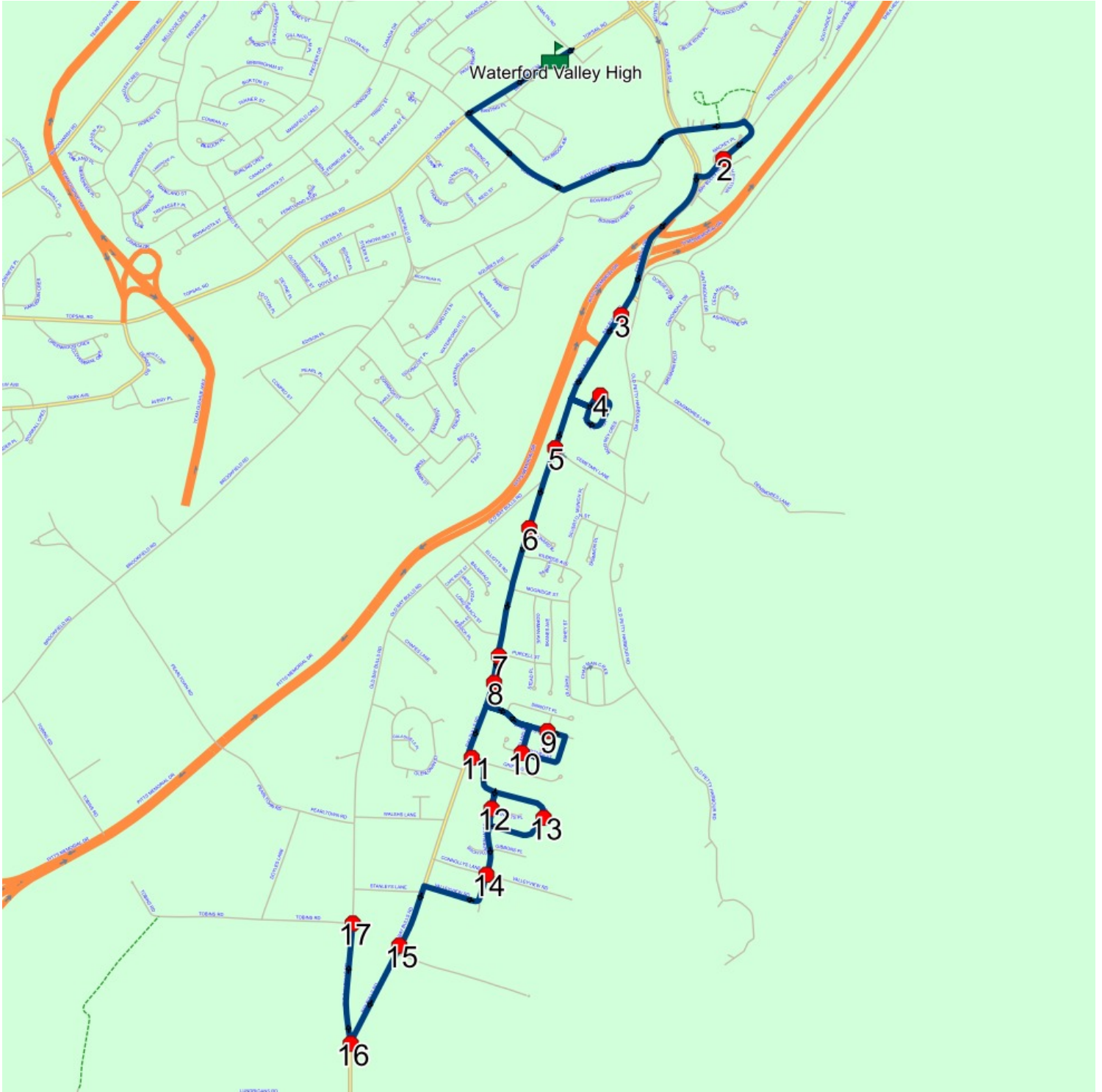



## Route: 19-039-5 Run: 19-039-5B AM

**Route:** 19-039-5 **Operator:** R. Hayes Bus and Charter Services  
**Vehicle:** 19-039-5  
**Schools:** Waterford Valley High (489)

**Run:** 19-039-5B AM

**Schools:** Waterford Valley High  
 : 2024-06-30

#	Arrival	Departure	Description
1		8:28 AM	BAY BULLS RD; ST JOHNS & WALSHS LANE; ST JOHNS
2		8:30 AM	5 MOGRIDGE ST; ST JOHNS; A1G
3	8:31 AM	8:32 AM	SKANES AVE & PURCELL ST
4		8:33 AM	MOGRIDGE ST; ST JOHNS & SKANES AVE; ST JOHNS
5	8:34 AM	8:35 AM	49 FAHEY ST; ST JOHNS; A1G
6	8:35 AM	8:36 AM	75 FAHEY ST; ST JOHNS; A1G
7		8:36 AM	OLD PETTY HARBOUR RD & FAHEY ST
8	8:37 AM	8:38 AM	143 OLD PETTY HARBOUR RD; ST JOHNS; A1G
9	8:38 AM	8:39 AM	98 OLD PETTY HARBOUR RD; ST JOHNS; A1G
10	8:39 AM	8:40 AM	75 OLD PETTY HARBOUR RD
11	8:45 AM	8:47 AM	Waterford Valley High Driveway

Route: 19-039-5 Run: 19-039-5B AM

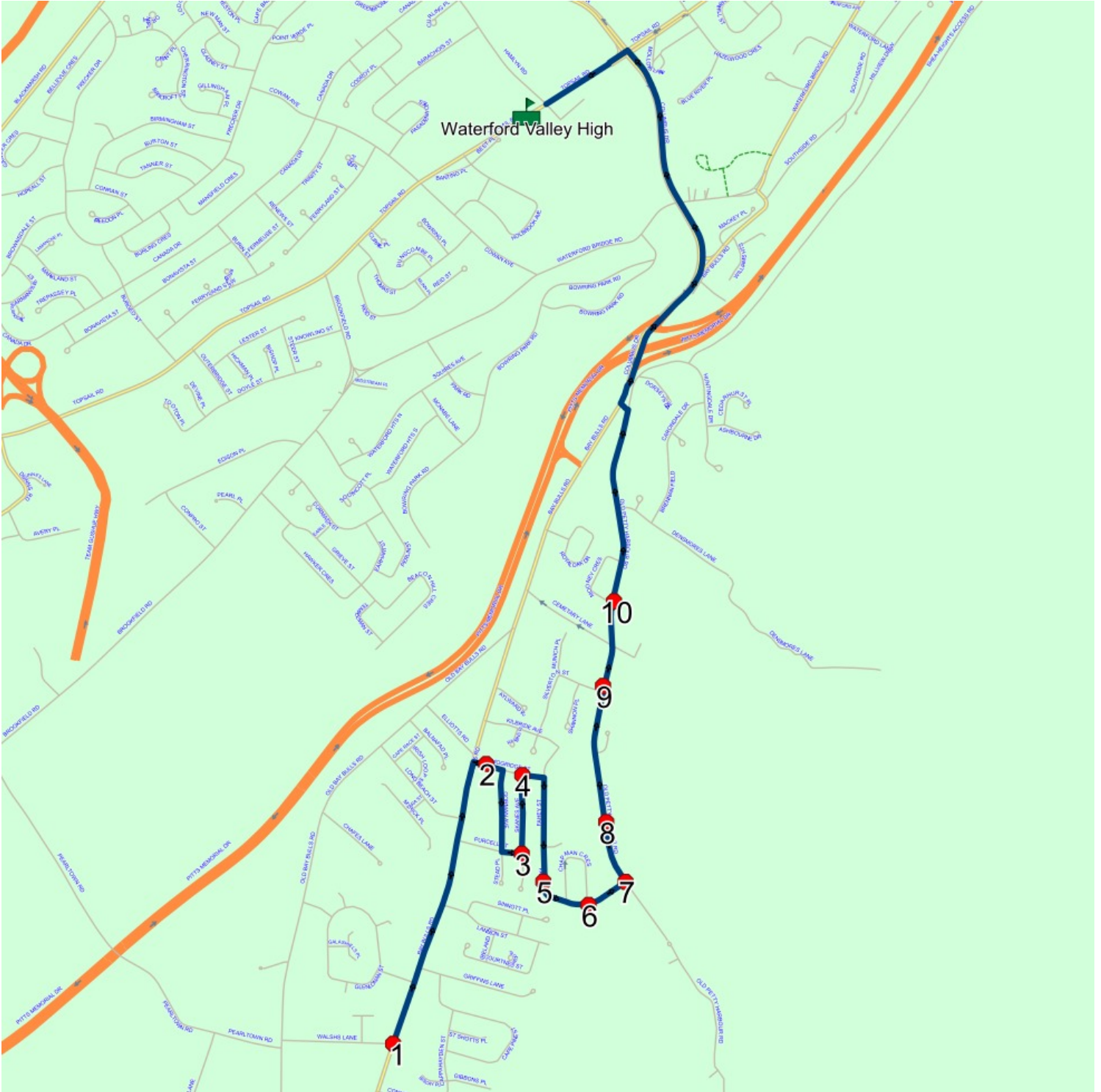

## Route: 19-039-5 Run: 19-039-5B PM

Route: 19-039-5 Operator: R. Hayes Bus and Charter Services  
 Vehicle: 19-039-5  
 Schools: Waterford Valley High (489)

Run: 19-039-5B PM

Schools: Waterford Valley High  
 : 2024-06-30

#	Arrival	Departure	Description
1	2:57 PM	3:12 PM	Waterford Valley High Driveway
2	3:17 PM		75 OLD PETTY HARBOUR RD
3	3:18 PM		98 OLD PETTY HARBOUR RD; ST JOHNS; A1G
4	3:19 PM		143 OLD PETTY HARBOUR RD; ST JOHNS; A1G
5	3:20 PM		OLD PETTY HARBOUR RD & FAHEY ST
6	3:21 PM	3:22 PM	75 FAHEY ST; ST JOHNS; A1G
7	3:22 PM		49 FAHEY ST; ST JOHNS; A1G
8	3:23 PM	3:24 PM	MOGRIDGE ST; ST JOHNS & SKANES AVE; ST JOHNS
9	3:25 PM	3:26 PM	SKANES AVE & PURCELL ST
10	3:27 PM	3:28 PM	5 MOGRIDGE ST; ST JOHNS; A1G
11	3:29 PM	3:30 PM	BAY BULLS RD; ST JOHNS & WALSHS LANE; ST JOHNS

Route: 19-039-5 Run: 19-039-5B PM

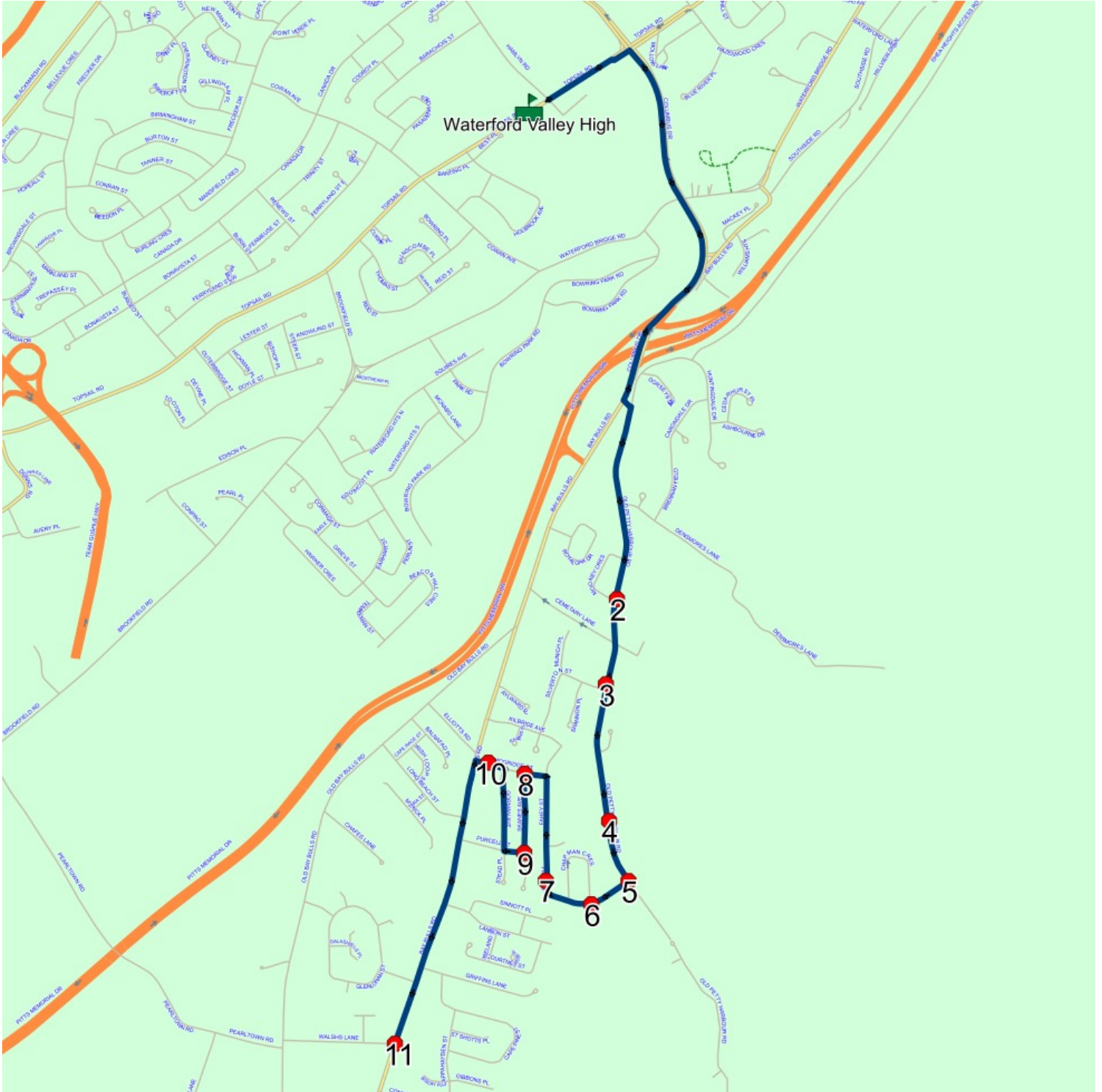

## Route: 19-039-6 Run: 19-039-6 AM

Route: 19-039-6 Operator: R. Hayes Bus and Charter Services  
 Vehicle: 19-039-6  
 Schools: Waterford Valley High (489)

Run: 19-039-6 AM

Schools: Waterford Valley High  
 : 2024-06-30

#	Arrival	Departure	Description
1		8:10 AM	BLACKHEAD RD; ST. JOHN'S & BLACKHEAD VILLAGE RD; ST. JOHN'S
2		8:10 AM	1411 BLACKHEAD RD
3		8:11 AM	1388 BLACKHEAD RD; ST JOHNS; A1C
4		8:12 AM	1340 BLACKHEAD RD
5		8:12 AM	1314 BLACKHEAD RD; ST JOHNS; A1C
6		8:13 AM	1254 BLACKHEAD RD; ST JOHNS; A1C
7		8:15 AM	1163 BLACKHEAD RD; ST JOHNS; A1C
8		8:16 AM	1114 BLACKHEAD RD; ST JOHNS; A1C
9	8:25 AM	8:26 AM	BLACKHEAD RD & BLACKHEAD CRES
10		8:27 AM	BLACKHEAD RD & WARFORD RD
11	8:28 AM	8:29 AM	WARFORD RD & LINEGAR AVE
12	8:29 AM	8:30 AM	13 LEARNING RD : 2025-06-30
13	8:30 AM	8:31 AM	LEARNING RD & CHAFE AVE; ST JOHNS
14		8:32 AM	CHAFE AVE & DILLON CRES
15	8:33 AM	8:34 AM	JORDAN PL & DRUKEN CRES
16		8:35 AM	17 DRUKEN CRES
17		8:36 AM	DRUKEN CRES & DRUGGET PL; ST JOHNS
18	8:45 AM	8:48 AM	Waterford Valley High Driveway : 2025-06-30

Route: 19-039-6 Run: 19-039-6 AM



# Route: 19-039-6 Run: 19-039-6 PM

**Route:** 19-039-6 **Operator:** R. Hayes Bus and Charter Services  
**Vehicle:** 19-039-6  
**Schools:** Waterford Valley High (489)

**Run:** 19-039-6 PM

**Schools:** Waterford Valley High  
: 2024-06-30

#	Arrival	Departure	Description
1	2:57 PM	3:12 PM	Waterford Valley High Driveway : 2025-06-30
2	3:20 PM	3:21 PM	JORDAN PL & DRUKEN CRES
3	3:21 PM	3:22 PM	17 DRUKEN CRES
4	3:22 PM	3:23 PM	DRUKEN CRES & DRUGGET PL; ST JOHNS
5	3:24 PM	3:25 PM	CHAFE AVE & DILLON CRES
6	3:26 PM		LEARNING RD & CHAFE AVE; ST JOHNS
7	3:27 PM	3:28 PM	13 LEARNING RD : 2025-06-30
8	3:28 PM	3:29 PM	WARFORD RD & LINEGAR AVE
9	3:30 PM		BLACKHEAD RD & WARFORD RD
10	3:32 PM		BLACKHEAD RD & BLACKHEAD CRES
11	3:41 PM		1114 BLACKHEAD RD; ST JOHNS; A1C
12	3:42 PM	3:43 PM	1163 BLACKHEAD RD; ST JOHNS; A1C
13	3:44 PM		1254 BLACKHEAD RD; ST JOHNS; A1C
14	3:45 PM	3:46 PM	1314 BLACKHEAD RD; ST JOHNS; A1C
15	3:46 PM		1340 BLACKHEAD RD
16	3:47 PM		1388 BLACKHEAD RD; ST JOHNS; A1C
17	3:47 PM		1411 BLACKHEAD RD
18	3:48 PM		BLACKHEAD RD; ST. JOHN'S & BLACKHEAD VILLAGE RD; ST. JOHN'S

Route: 19-039-6 Run: 19-039-6 PM





## Route: 19-039-7 Run: 19-039-7B AM

**Route:** 19-039-7 **Operator:** R. Hayes Bus and Charter Services  
**Vehicle:** 19-039-7  
**Schools:** Waterford Valley High (489)

**Run:** 19-039-7B AM

**Schools:** Waterford Valley High  
: 2024-06-30

#	Arrival	Departure	Description
1		8:12 AM	KILBRIDE AVE; ST JOHNS & SILVERTON PL; ST JOHNS
2	8:14 AM	8:15 AM	OLD BAY BULLS RD; ST JOHNS & ELLIOTTS RD; ST JOHNS
3	8:15 AM	8:16 AM	BALNAFAD PL; ST JOHNS & CAPE RACE ST; ST JOHNS
4	8:17 AM	8:18 AM	LONG BEACH ST; ST JOHNS & IRISH LOOP ST; ST JOHNS
5	8:19 AM	8:20 AM	OLD BAY BULLS RD; ST JOHNS & CHAFES LANE; ST JOHNS
6		8:20 AM	OLD BAY BULLS RD & ROSEMARKIE ST
7		8:22 AM	GLENLONAN ST & LAGGAN PL
8	8:23 AM	8:24 AM	GLENLONAN ST & GALASHIELS PL
9		8:26 AM	OLD BAY BULLS RD; ST JOHNS & PEARLTOWN RD; ST JOHNS
10		8:27 AM	PEARLTOWN RD & DOYLES LANE
11	8:27 AM	8:28 AM	65 PEARLTOWN RD
12		8:32 AM	77 EDISON PL; ST JOHNS; A1E
13	8:32 AM	8:33 AM	EDISON PL PLAYGROUND
14		8:33 AM	26 EDISON PL; ST JOHNS; A1E
15		8:35 AM	CORMACK ST & DICKINSON PL
16	8:35 AM	8:36 AM	19 CORMACK ST; ST JOHNS; A1E
17		8:37 AM	GRIEVE ST & EARHART ST
18		8:39 AM	55 BEACON HILL CRES
19		8:40 AM	EARHART ST; ST JOHNS & PERLIN ST; ST JOHNS
20		8:41 AM	PERLIN ST & CORMACK ST; ST JOHNS
21		8:42 AM	PERLIN ST & WATERFORD HTS N
22	8:45 AM	8:47 AM	Waterford Valley High Driveway

Route: 19-039-7 Run: 19-039-7B AM

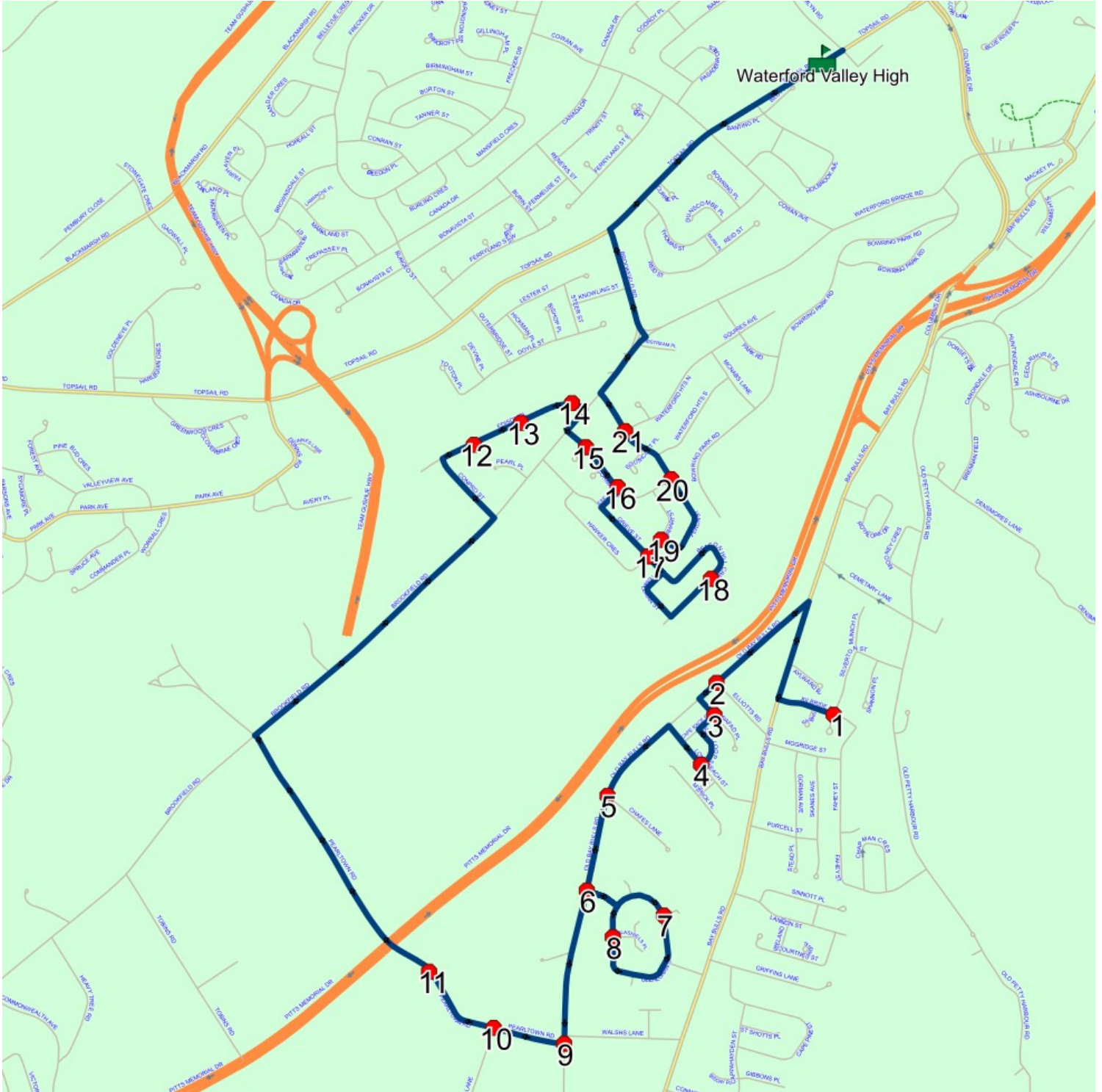

## Route: 19-039-7 Run: 19-039-7B PM

**Route:** 19-039-7 **Operator:** R. Hayes Bus and Charter Services  
**Vehicle:** 19-039-7  
**Schools:** Waterford Valley High (489)

**Run:** 19-039-7B PM

**Schools:** Waterford Valley High  
: 2024-06-30

#	Arrival	Departure	Description
1	2:57 PM	3:12 PM	Waterford Valley High Driveway
2	3:15 PM	3:16 PM	PERLIN ST & WATERFORD HTS N
3	3:16 PM	3:17 PM	PERLIN ST & CORMACK ST; ST JOHNS
4	3:17 PM		EARHART ST; ST JOHNS & PERLIN ST; ST JOHNS
5	3:18 PM	3:19 PM	GRIEVE ST & EARHART ST
6	3:20 PM	3:21 PM	55 BEACON HILL CRES
7	3:23 PM	3:24 PM	19 CORMACK ST; ST JOHNS; A1E
8	3:24 PM		CORMACK ST & DICKINSON PL
9	3:25 PM	3:26 PM	26 EDISON PL; ST JOHNS; A1E
10	3:26 PM	3:27 PM	EDISON PL PLAYGROUND
11	3:27 PM	3:28 PM	77 EDISON PL; ST JOHNS; A1E
12	3:32 PM	3:33 PM	65 PEARLTOWN RD
13	3:33 PM		PEARLTOWN RD & DOYLES LANE
14	3:33 PM	3:34 PM	OLD BAY BULLS RD; ST JOHNS & PEARLTOWN RD; ST JOHNS
15	3:35 PM		OLD BAY BULLS RD & ROSEMARKIE ST
16	3:36 PM	3:37 PM	GLENLONAN ST & GALASHIELS PL
17	3:38 PM		GLENLONAN ST & LAGGAN PL
18	3:40 PM	3:41 PM	OLD BAY BULLS RD; ST JOHNS & CHAFES LANE; ST JOHNS
19	3:42 PM		LONG BEACH ST; ST JOHNS & IRISH LOOP ST; ST JOHNS
20	3:43 PM	3:44 PM	BALNAFAD PL; ST JOHNS & CAPE RACE ST; ST JOHNS
21	3:45 PM		OLD BAY BULLS RD; ST JOHNS & ELLIOTTS RD; ST JOHNS
22	3:47 PM	3:48 PM	KILBRIDE AVE; ST JOHNS & SILVERTON PL; ST JOHNS

Route: 19-039-7 Run: 19-039-7B PM

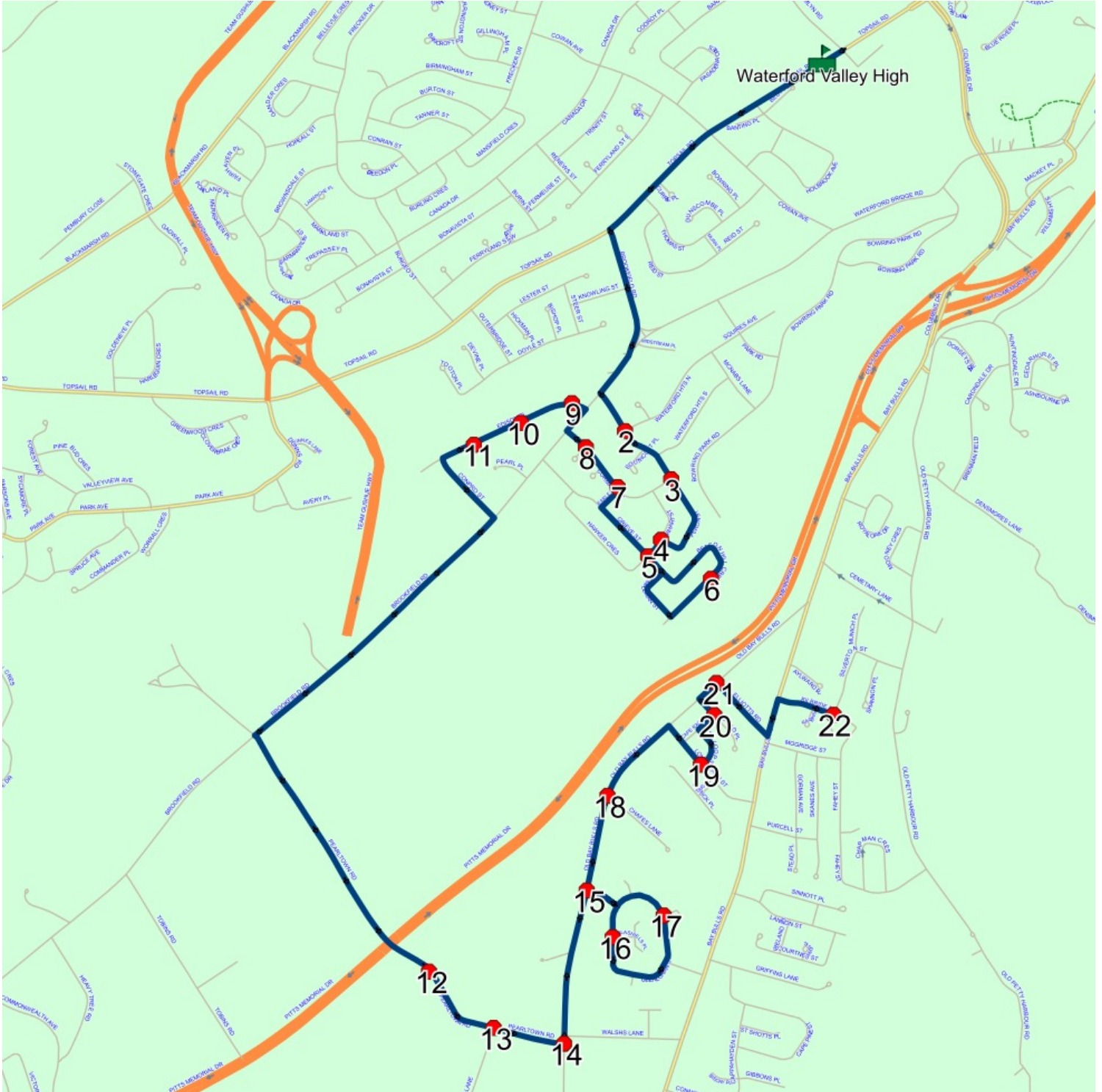

# Route: 23-247-06 Run: 23-247-06B AM

Route: 23-247-06

Operator: R. Hayes Bus and Charter Services

Vehicle: 23-247-06

Schools: Waterford Valley High  
(489)

Run: 23-247-06B AM

Schools: Waterford Valley  
High

#	Arrival	Departure	Description
1	8:23 AM	8:24 AM	20 CRAIGMILLAR AVE; ST JOHNS; A1E
2	8:24 AM	8:25 AM	135 CRAIGMILLAR AVE; ST JOHNS; A1E
3	8:26 AM	8:27 AM	113 CORNWALL AVE; ST JOHNS; A1E
4	8:27 AM	8:28 AM	COLVILLE ST; ST JOHNS & COLVILLE PL; ST JOHNS
5	8:29 AM	8:30 AM	HARRIS RD; ST JOHNS & CHANNING PL; ST JOHNS
6		8:31 AM	9 BOYLE ST; ST JOHNS; A1E
7		8:32 AM	EASTAFF ST; ST JOHNS & BARTLETT PL; ST JOHNS
8		8:33 AM	EASTAFF ST; ST JOHNS & PYNN PL; ST JOHNS
9	8:34 AM	8:35 AM	AMHERST HTS; ST JOHNS & AMHERST PL; ST JOHNS
10		8:37 AM	PARKHILL ST; ST JOHNS & EATON PL; ST JOHNS
11		8:38 AM	PARKHILL ST; ST JOHNS & HAZELWOOD CRES; ST JOHNS
12		8:39 AM	25 HAZELWOOD CRES; ST JOHNS; A1E
13		8:43 AM	HAZELWOOD CRES; ST JOHNS & BLUE RIVER PL; ST JOHNS
14	8:45 AM	8:47 AM	Waterford Valley High Driveway

Route: 23-247-06 Run: 23-247-06B AM

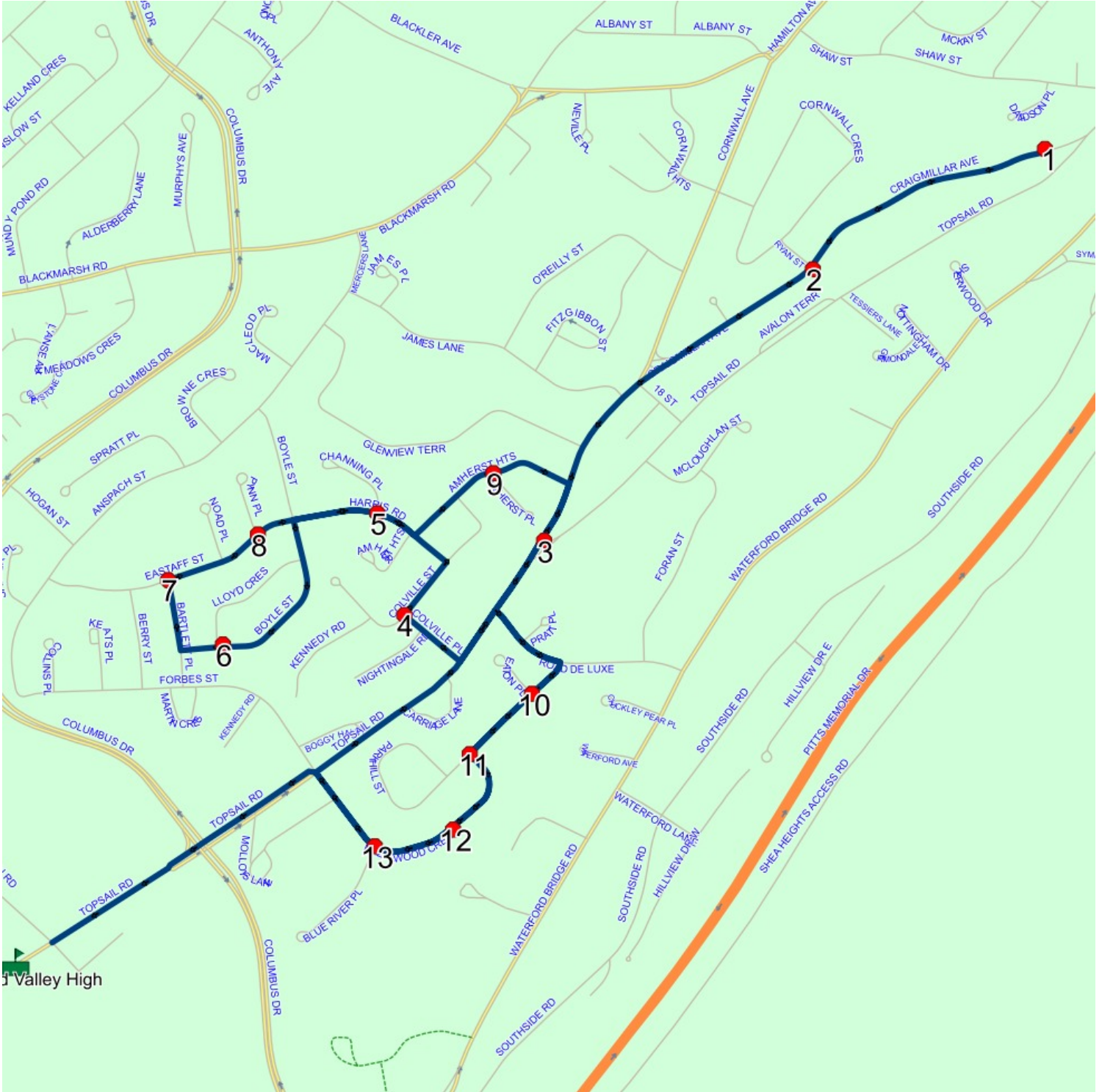

**Route: 23-247-06 Run: 23-247-06B PM**

Route: 23-247-06

Operator: R. Hayes Bus and Charter Services

Vehicle: 23-247-06

Schools: Waterford Valley High  
(489)

Run: 23-247-06B PM

Schools: Waterford Valley  
High

#	Arrival	Departure	Description
1	2:57 PM	3:12 PM	Waterford Valley High Driveway
2	3:14 PM		HAZELWOOD CRES; ST JOHNS & BLUE RIVER PL; ST JOHNS
3	3:18 PM	3:19 PM	25 HAZELWOOD CRES; ST JOHNS; A1E
4	3:19 PM	3:20 PM	PARKHILL ST; ST JOHNS & HAZELWOOD CRES; ST JOHNS
5	3:20 PM	3:21 PM	PARKHILL ST; ST JOHNS & EATON PL; ST JOHNS
6	3:22 PM	3:23 PM	113 CORNWALL AVE; ST JOHNS; A1E
7	3:24 PM		AMHERST HTS; ST JOHNS & AMHERST PL; ST JOHNS
8	3:25 PM		HARRIS RD; ST JOHNS & CHANNING PL; ST JOHNS
9	3:25 PM	3:26 PM	EASTAFF ST; ST JOHNS & PYNN PL; ST JOHNS
10	3:26 PM	3:27 PM	EASTAFF ST; ST JOHNS & BARTLETT PL; ST JOHNS
11	3:28 PM	3:29 PM	9 BOYLE ST; ST JOHNS; A1E
12	3:30 PM	3:31 PM	COLVILLE ST; ST JOHNS & COLVILLE PL; ST JOHNS
13	3:34 PM		135 CRAIGMILLAR AVE; ST JOHNS; A1E
14	3:35 PM	3:36 PM	20 CRAIGMILLAR AVE; ST JOHNS; A1E

Route: 23-247-06 Run: 23-247-06B PM

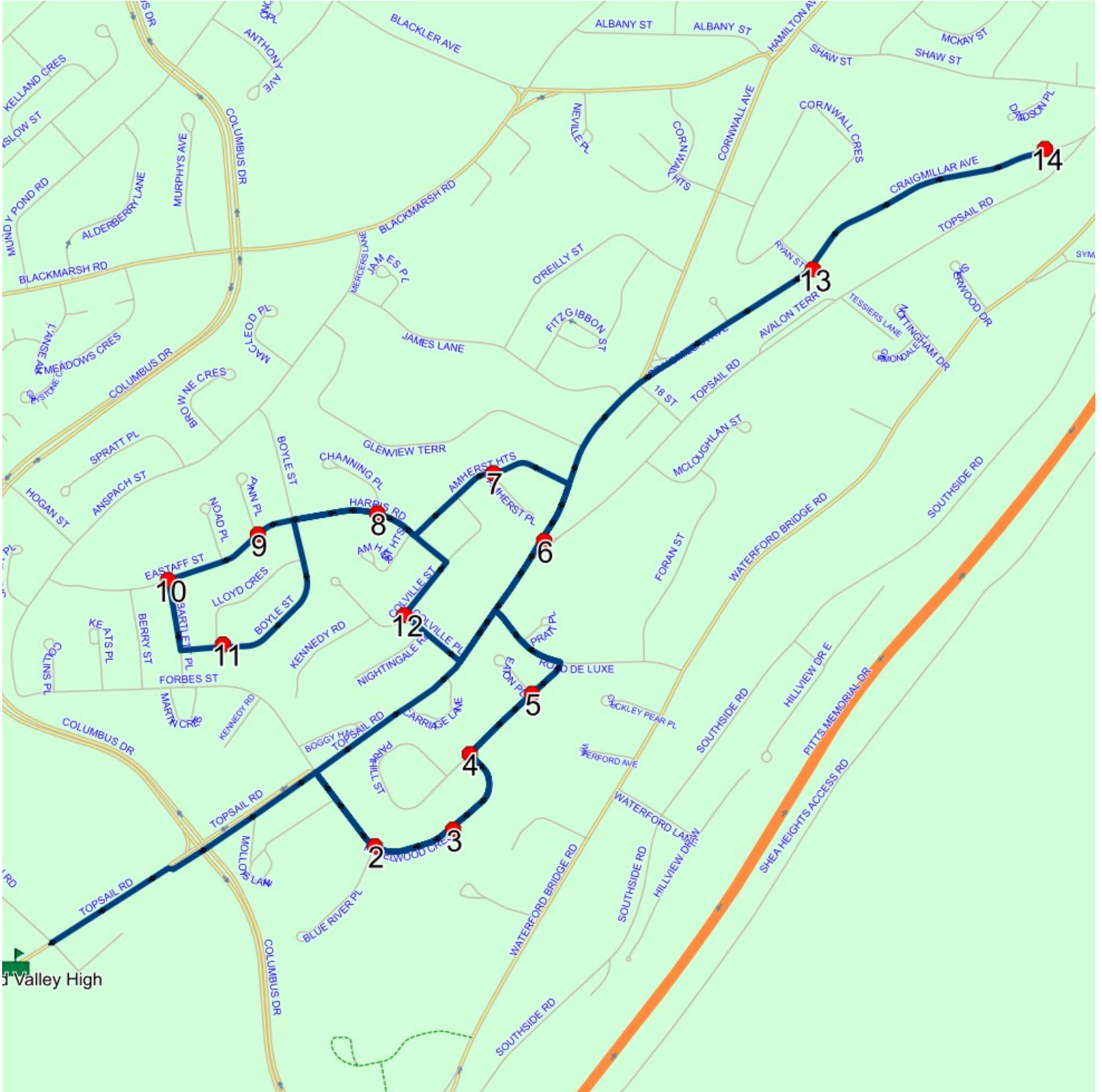



**Route: 23-247-07 Run: 23-247-07B AM**

Route: 23-247-07

Operator: R. Hayes Bus and Charter Services

Vehicle: 23-247-07

Schools: Waterford Valley High  
(489)

Run: 23-247-07B AM

Schools: Waterford Valley  
High

#	Arrival	Departure	Description
1		8:18 AM	DENSMORES LANE & BRENNAN FIELD
2	8:18 AM	8:19 AM	CARONDALE DR & STRATFORD PL
3		8:19 AM	HUNTINGDALE DR & CARONDALE DR
4	8:20 AM	8:21 AM	HUNTINGDALE DR; ST JOHNS & DORSEYS LANE; ST JOHNS
5		8:26 AM	PARK RD; ST JOHNS & SQUIRES AVE; ST JOHNS
6		8:30 AM	THOMAS ST; ST JOHNS & REID ST; ST JOHNS
7	8:31 AM	8:32 AM	THOMAS ST; ST JOHNS & BOWRING PL; ST JOHNS
8	8:32 AM	8:33 AM	45 COWAN AVE; ST JOHNS; A1E
9	8:34 AM	8:35 AM	HOLBROOK AVE; ST JOHNS & HOLBROOK PL; ST JOHNS
10	8:35 AM	8:36 AM	66 HOLBROOK AVE; ST JOHNS
11	8:37 AM	8:38 AM	FERRYLAND ST E; ST JOHNS & TWILLINGATE PL; ST JOHNS
12	8:38 AM	8:39 AM	RENEWS ST; ST JOHNS & FERMEUSE ST; ST JOHNS
13	8:40 AM	8:41 AM	COWAN AVE; ST JOHNS & TRINITY ST; ST JOHNS
14		8:42 AM	38 PASADENA CRES; ST JOHNS; A1E
15	8:43 AM	8:44 AM	105 BARACHOIS ST; ST JOHNS; A1E
16	8:45 AM	8:47 AM	Waterford Valley High Driveway

Route: 23-247-07 Run: 23-247-07B AM

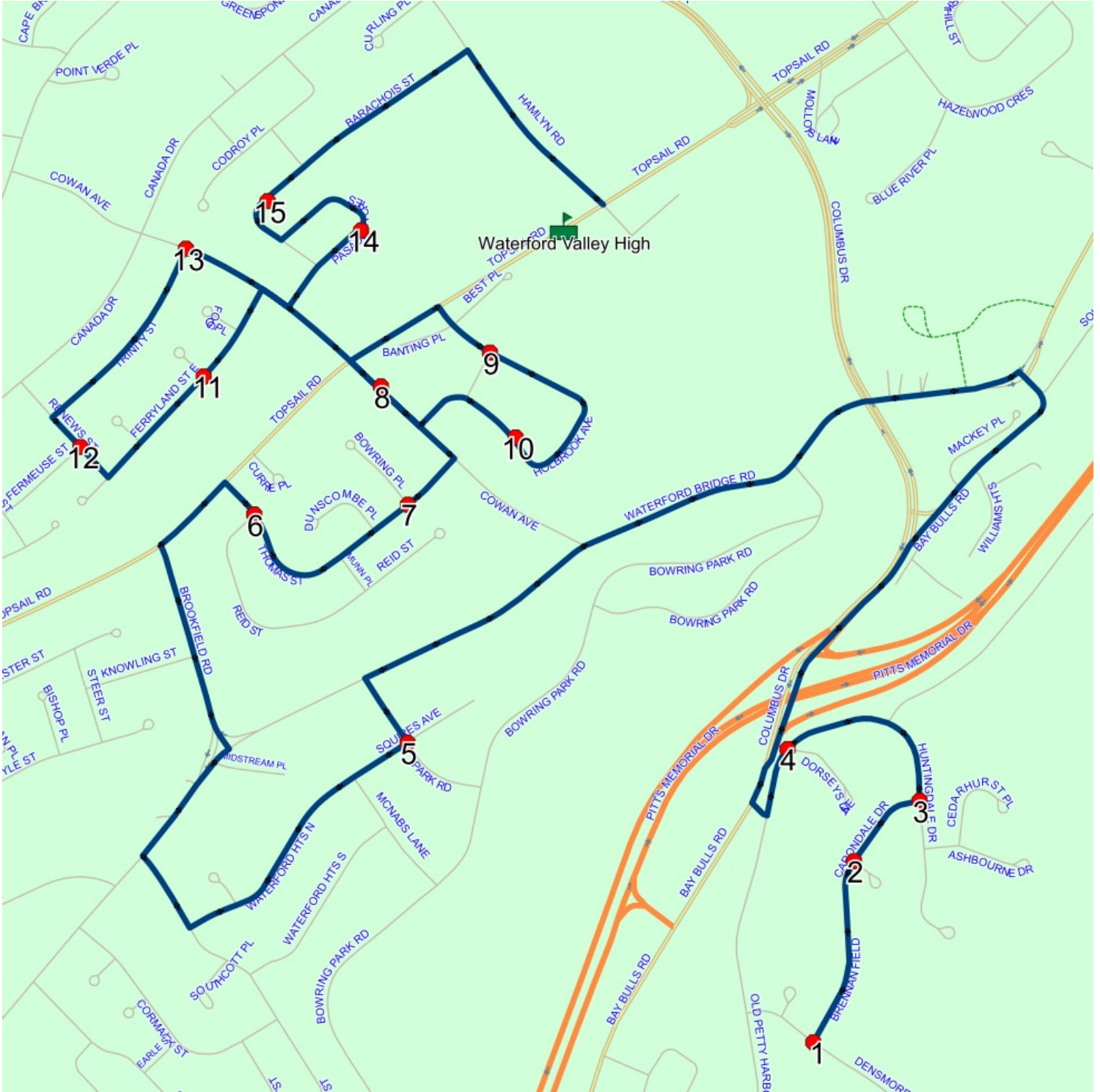

## Route: 23-247-07 Run: 23-247-07B PM

Route: 23-247-07

Operator: R. Hayes Bus and Charter Services

Vehicle: 23-247-07

Schools: Waterford Valley High  
(489)

Run: 23-247-07B PM

Schools: Waterford Valley  
High

#	Arrival	Departure	Description
1	2:57 PM	3:12 PM	Waterford Valley High Driveway
2	3:14 PM	3:15 PM	105 BARACHOIS ST; ST JOHNS; A1E
3	3:16 PM		38 PASADENA CRES; ST JOHNS; A1E
4	3:17 PM	3:18 PM	COWAN AVE; ST JOHNS & TRINITY ST; ST JOHNS
5	3:19 PM	3:20 PM	RENEWS ST; ST JOHNS & FERMEUSE ST; ST JOHNS
6	3:21 PM		FERRYLAND ST E; ST JOHNS & TWILLINGATE PL; ST JOHNS
7	3:22 PM	3:23 PM	45 COWAN AVE; ST JOHNS; A1E
8	3:24 PM		66 HOLBROOK AVE; ST JOHNS
9	3:25 PM		HOLBROOK AVE; ST JOHNS & HOLBROOK PL; ST JOHNS
10	3:27 PM	3:28 PM	THOMAS ST; ST JOHNS & BOWRING PL; ST JOHNS
11	3:28 PM	3:29 PM	THOMAS ST; ST JOHNS & REID ST; ST JOHNS
12	3:32 PM	3:33 PM	PARK RD; ST JOHNS & SQUIRES AVE; ST JOHNS
13	3:40 PM		HUNTINGDALE DR; ST JOHNS & DORSEYS LANE; ST JOHNS
14	3:41 PM		HUNTINGDALE DR & CARONDALE DR
15	3:42 PM		CARONDALE DR & STRATFORD PL
16	3:43 PM		DENSMORES LANE & BRENNAN FIELD

Route: 23-247-07 Run: 23-247-07B PM

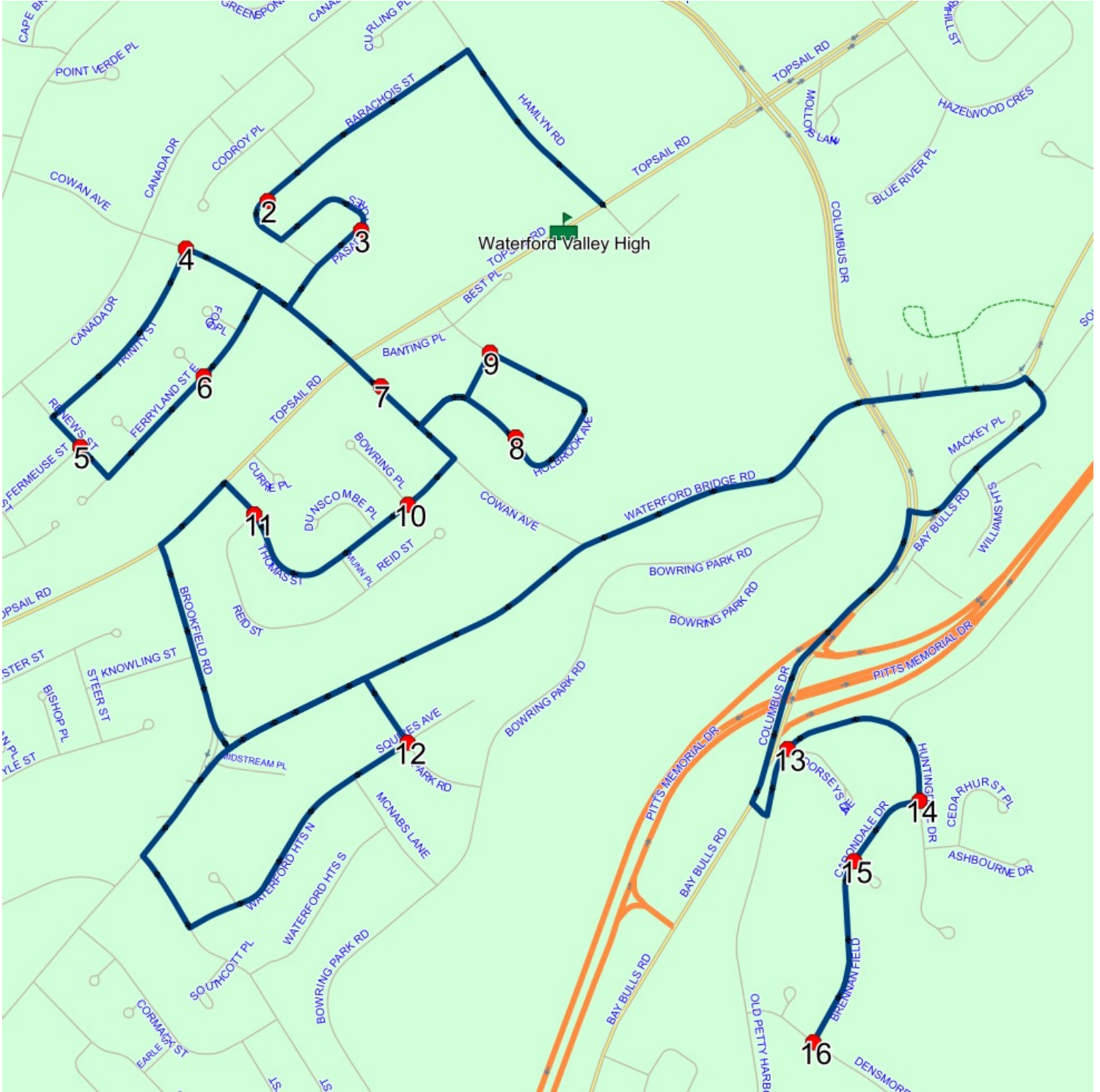

## Route: 23-247-08 Run: 23-247-08B AM

Route: 23-247-08

Operator: R. Hayes Bus and Charter Services

Vehicle: 23-247-08

Schools: Waterford Valley High  
(489)

Run: 23-247-08B AM

Schools: Waterford Valley  
High

#	Arrival	Departure	Description
1	8:30 AM	8:31 AM	37 BARACHOIS ST; ST JOHNS; A1E
2	8:31 AM	8:32 AM	CODROY PL; ST JOHNS & TOMPKINS ST; ST JOHNS
3	8:32 AM	8:33 AM	43 CODROY PL; ST JOHNS; A1E
4	8:33 AM	8:34 AM	30 CANADA DR; ST JOHNS; A1E
5		8:35 AM	BAIE VERTE ST; ST JOHNS & GROS MORNE PL; ST JOHNS
6		8:36 AM	BAIE VERTE ST; ST JOHNS & HAMLIN RD; ST JOHNS
7	8:37 AM	8:38 AM	FRECKER DR; ST JOHNS & DUNTARA CRES; ST JOHNS
8	8:38 AM	8:39 AM	32 DUNTARA CRES; ST JOHNS; A1E
9	8:40 AM	8:41 AM	74 GREENSPOND DR; ST JOHNS; A1E
10		8:41 AM	44 GREENSPOND DR; ST JOHNS; A1E
11	8:42 AM	8:43 AM	HAMLIN RD; ST JOHNS & HEATHERTON PL; ST JOHNS
12		8:44 AM	HAMLIN RD; ST JOHNS & CURLING PL; ST JOHNS
13	8:45 AM	8:47 AM	Waterford Valley High Driveway

Route: 23-247-08 Run: 23-247-08B AM

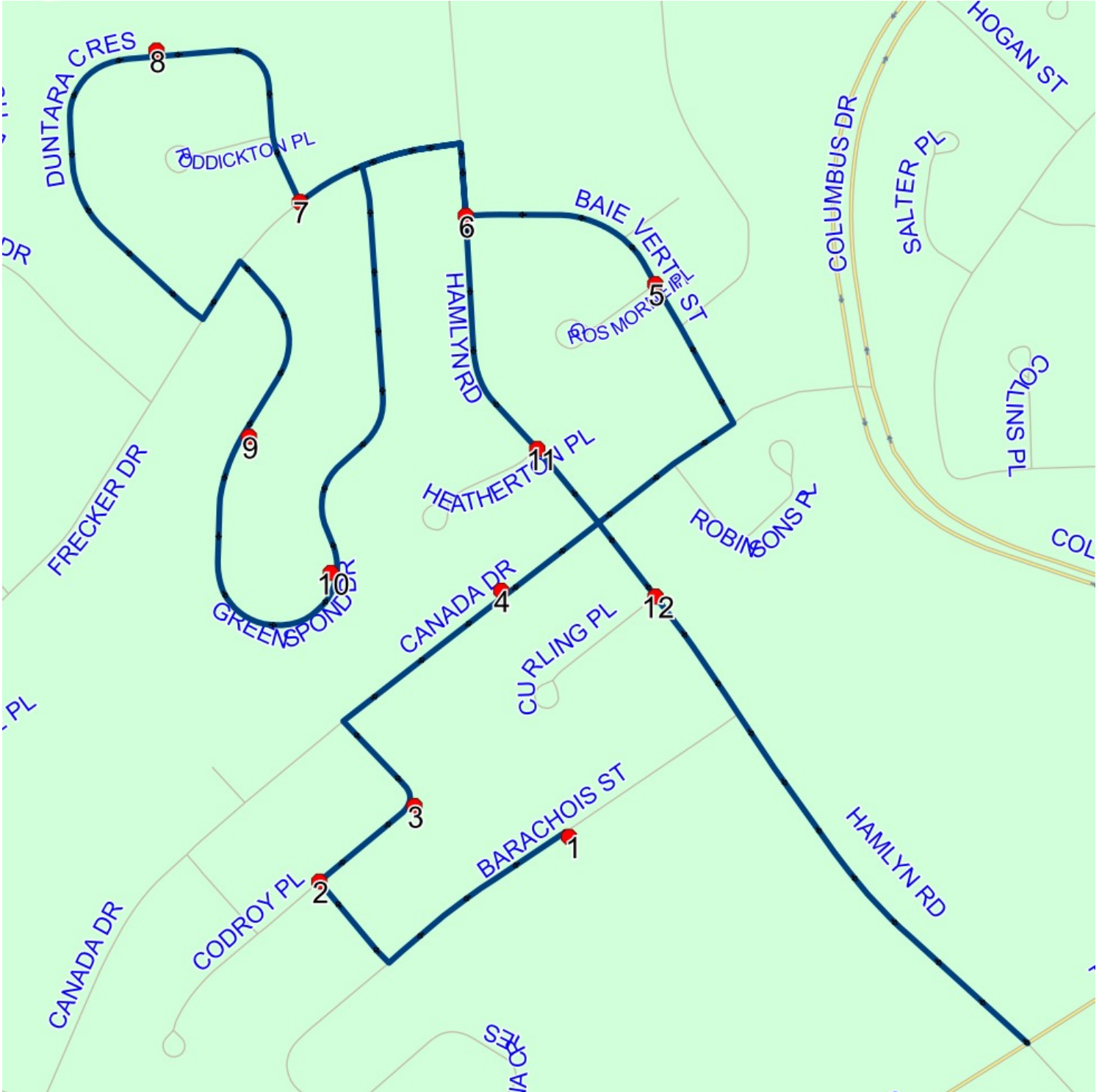

## Route: 23-247-08 Run: 23-247-08B PM

Route: 23-247-08

Operator: R. Hayes Bus and Charter Services

Vehicle: 23-247-08

Schools: Waterford Valley High  
(489)

Run: 23-247-08B PM

Schools: Waterford Valley High

#	Arrival	Departure	Description
1	2:57 PM	3:12 PM	Waterford Valley High Driveway
2	3:14 PM		37 BARACHOIS ST; ST JOHNS; A1E
3	3:15 PM	3:16 PM	CODROY PL; ST JOHNS & TOMPKINS ST; ST JOHNS
4	3:16 PM	3:17 PM	43 CODROY PL; ST JOHNS; A1E
5	3:17 PM	3:18 PM	30 CANADA DR; ST JOHNS; A1E
6	3:19 PM		BAIE VERTE ST; ST JOHNS & GROS MORNE PL; ST JOHNS
7	3:20 PM		BAIE VERTE ST; ST JOHNS & HAMLYN RD; ST JOHNS
8	3:21 PM	3:22 PM	FRECKER DR; ST JOHNS & DUNTARA CRES; ST JOHNS
9	3:22 PM	3:23 PM	32 DUNTARA CRES; ST JOHNS; A1E
10	3:24 PM	3:25 PM	74 GREENSPOND DR; ST JOHNS; A1E
11	3:25 PM		44 GREENSPOND DR; ST JOHNS; A1E
12	3:27 PM	3:28 PM	HAMLYN RD; ST JOHNS & HEATHERTON PL; ST JOHNS
13	3:28 PM	3:29 PM	HAMLYN RD; ST JOHNS & CURLING PL; ST JOHNS

Route: 23-247-08 Run: 23-247-08B PM

