

## Route: 23-249-01 Run: 23-249-01A AM

Route: 23-249-01

Operator: Dave Gulliver Cabs Ltd.

Vehicle: 23-249-01

Schools: Rennie's River Elementary School (360)

Run: 23-249-01A AM

Schools: Rennie's River Elementary

School

| # | Arrival | Departure | Description  |
|---|---------|-----------|--|
| 1 | 7:51 AM | 7:52 AM   | Hunts @ Kelly St                                       |
| 2 | 7:54 AM | 7:55 AM   | JOHNSON CRES; ST JOHNS & FURLONG ST; ST JOHNS          |
| 3 | 7:55 AM | 7:56 AM   | Fox @ Johnson Cres                                     |
| 4 | 7:56 AM | 7:57 AM   | #33 Fox Ave  |
| 5 |         | 7:57 AM   | 31 FOX AVE; ST JOHNS; A1B : 2026-06-30                 |
| 6 | 7:57 AM | 7:59 AM   | Fox Ave @ Blackwood PI                                 |
| 7 |         | 7:59 AM   | Fox Ave @ Johnson Cres                                 |
| 8 | 8:05 AM | 8:08 AM   | Rennie's River Elementary School Driveway : 2026-06-30 |



## Route: 23-249-01 Run: 23-249-01A PM

Route: 23-249-01

Operator: Dave Gulliver Cabs Ltd.

Vehicle: 23-249-01

Schools: Rennie's River Elementary School (360)

Run: 23-249-01A PM

Schools: Rennie's River Elementary

School

| # | Arrival | Departure | Description                                   |              |
|---|---------|-----------|---|--------------|
| 1 | 2:15 PM | 2:30 PM   | Rennie's River Elementary School Driveway     | : 2026-06-30 |
| 2 | 2:36 PM | 2:37 PM   | JOHNSON CRES; ST JOHNS & FURLONG ST; ST JOHNS |              |
| 3 | 2:37 PM | 2:38 PM   | Fox Ave @ Johnson Cres                        |              |
| 4 | 2:38 PM | 2:40 PM   | Fox Ave @ Blackwood PI                        |              |
| 5 | 2:40 PM |           | 31 FOX AVE; ST JOHNS; A1B                     | : 2026-06-30 |
| 6 | 2:40 PM | 2:41 PM   | #33 Fox Ave                                   |              |
| 7 | 2:41 PM | 2:42 PM   | Fox @ Johnson Cres                            |              |
| 8 | 2:44 PM | 2:45 PM   | Hunts @ Kelly St                              |              |

Route: 23-249-01 Run: 23-249-01A PM

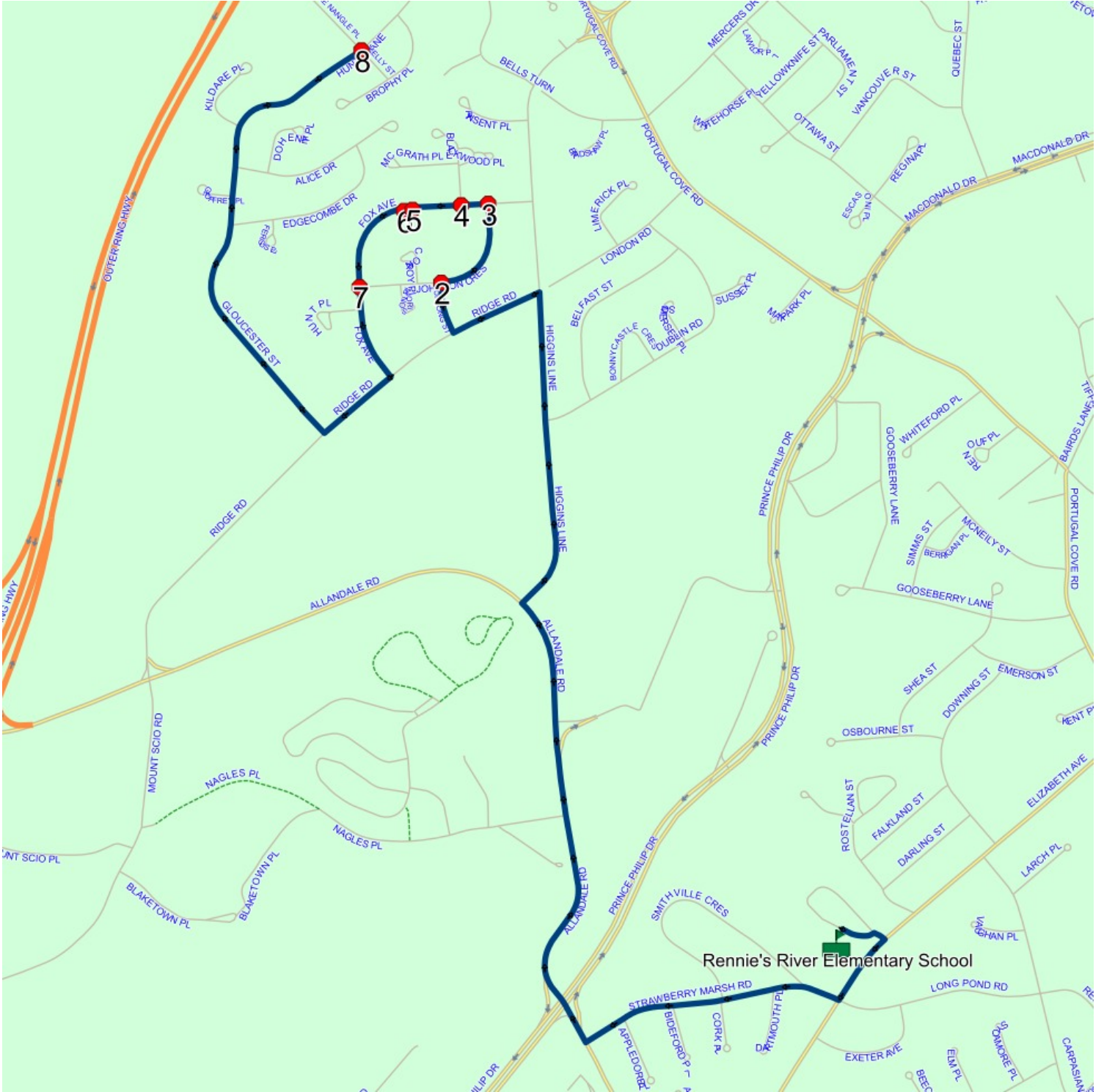

## Route: 23-249-02 Run: 23-249-02A AM

Route: 23-249-02

Operator: Dave Gulliver Cabs Ltd.

Vehicle: 23-249-02

Schools: Rennie's River Elementary School (360)

Run: 23-249-02A AM

Schools: Rennie's River Elementary

School

| # | Arrival | Departure | Description                                  |
|---|---------|-----------|--|
| 1 |         | 7:51 AM   | #71 Gloucester St                            |
| 2 | 7:51 AM | 7:52 AM   | EDGECOMBE DR; ST JOHNS & FERGUS PL; ST JOHNS |
| 3 | 7:52 AM | 7:53 AM   | 19 EDGECOMBE DR; ST JOHNS; A1B               |
| 4 | 7:53 AM | 7:54 AM   | Edgecombe @ Alice Dr                         |
| 5 | 7:57 AM | 7:58 AM   | #49 Brophy Pl                                |
| 6 |         | 7:58 AM   | #27 Brophy Pl                                |
| 7 | 8:05 AM | 8:07 AM   | Rennie's River Elementary School Driveway    |



Route: 23-249-02 Run: 23-249-02A AM

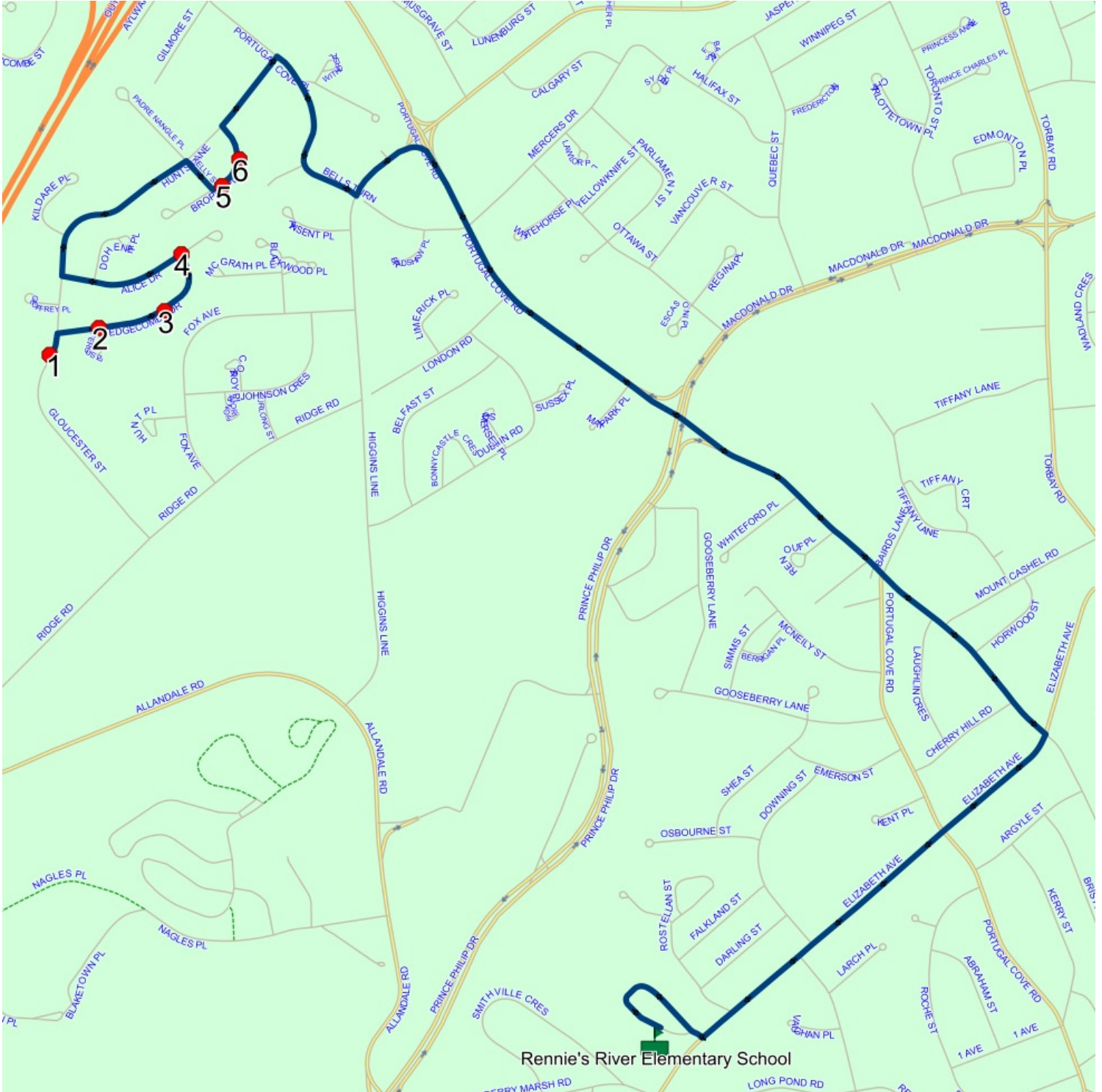

## Route: 23-249-02 Run: 23-249-02A PM

Route: 23-249-02

Operator: Dave Gulliver Cabs Ltd.

Vehicle: 23-249-02

Schools: Rennie's River Elementary School (360)

Run: 23-249-02A PM

Schools: Rennie's River Elementary

School

| # | Arrival | Departure | Description                                  |
|---|---------|-----------|--|
| 1 | 2:15 PM | 2:30 PM   | Rennie's River Elementary School Driveway    |
| 2 | 2:37 PM | 2:38 PM   | #27 Brophy Pl                                |
| 3 | 2:38 PM | 2:39 PM   | #49 Brophy Pl                                |
| 4 | 2:41 PM | 2:42 PM   | Edgecombe @ Alice Dr                         |
| 5 | 2:43 PM | 2:44 PM   | 19 EDGECOMBE DR; ST JOHNS; A1B               |
| 6 | 2:44 PM | 2:45 PM   | EDGECOMBE DR; ST JOHNS & FERGUS PL; ST JOHNS |
| 7 | 2:45 PM | 2:46 PM   | #71 Gloucester St                            |

Route: 23-249-02 Run: 23-249-02A PM

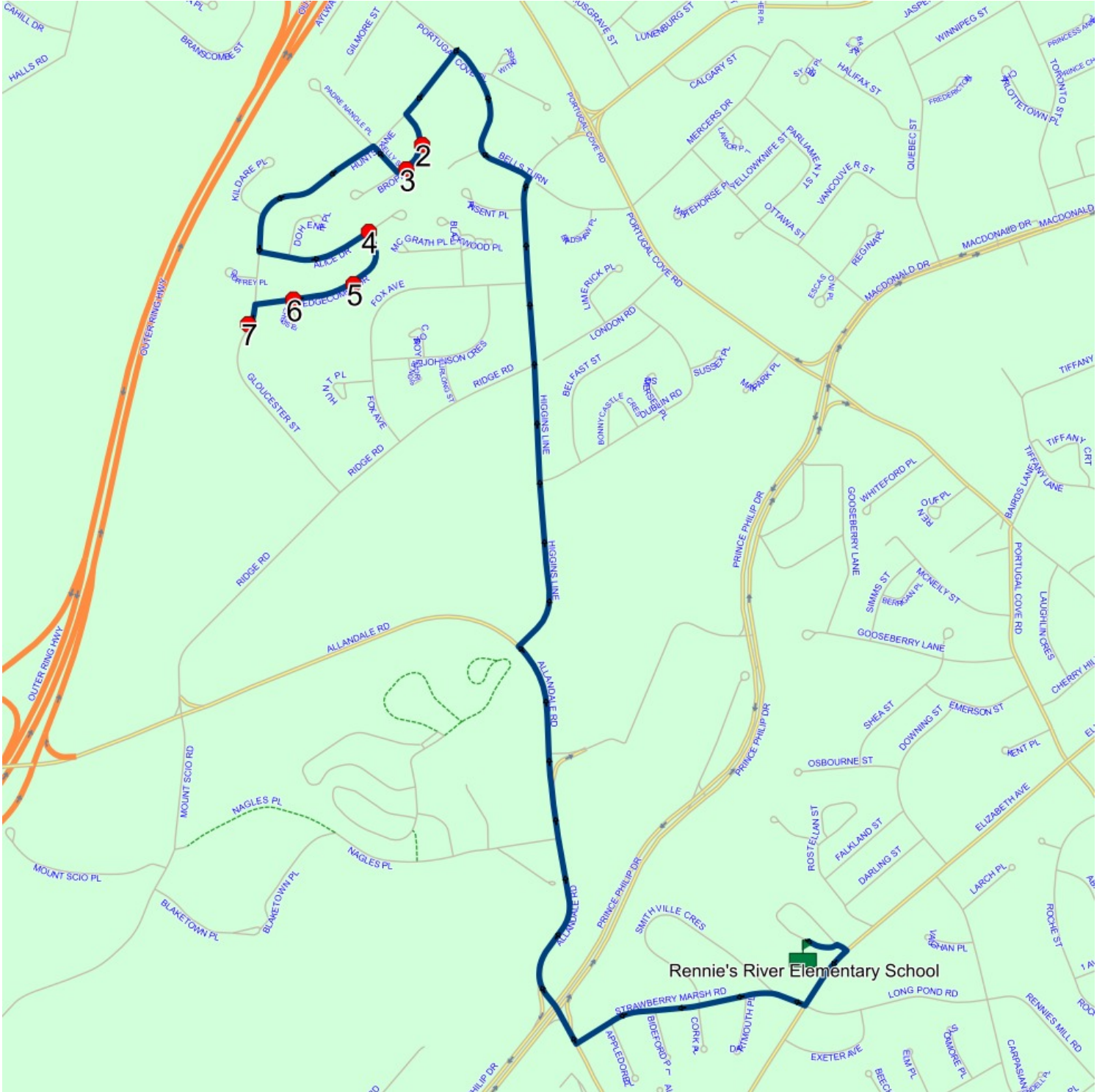



## Route: 23-249-03 Run: 23-249-03A AM

Route: 23-249-03

Operator: Dave Gulliver Cabs Ltd.

Vehicle: 23-249-03

Schools: Rennie's River Elementary School (360)

Run: 23-249-03A AM

Schools: Rennie's River Elementary School

| #  | Arrival | Departure | Description                                       |
|----|---------|-----------|---|
| 1  | 7:49 AM | 7:50 AM   | Alice @ Gloucester St                             |
| 2  | 7:50 AM | 7:51 AM   | 49 HUNTS LANE                                     |
| 3  | 7:51 AM | 7:52 AM   | Hunts Ln @ Brophy Pl                              |
| 4  |         | 7:52 AM   | HUNTS LANE; ST JOHNS & PORTUGAL COVE PL; ST JOHNS |
| 5  |         | 7:53 AM   | 55 BELLS TURN; ST JOHNS; A1B                      |
| 6  | 7:53 AM | 7:54 AM   | #42 Bells Turn                                    |
| 7  | 7:54 AM | 7:55 AM   | HIGGINS LINE & PINSENT PL                         |
| 8  | 7:58 AM | 7:59 AM   | 106 HIGGINS LINE                                  |
| 9  | 8:00 AM | 8:01 AM   | Bells Turn @ Portugal Cove Rd                     |
| 10 |         | 8:01 AM   | #227 Portugal Cove Rd                             |
| 11 | 8:05 AM | 8:08 AM   | Rennie's River Elementary School Driveway         |

Route: 23-249-03 Run: 23-249-03A AM

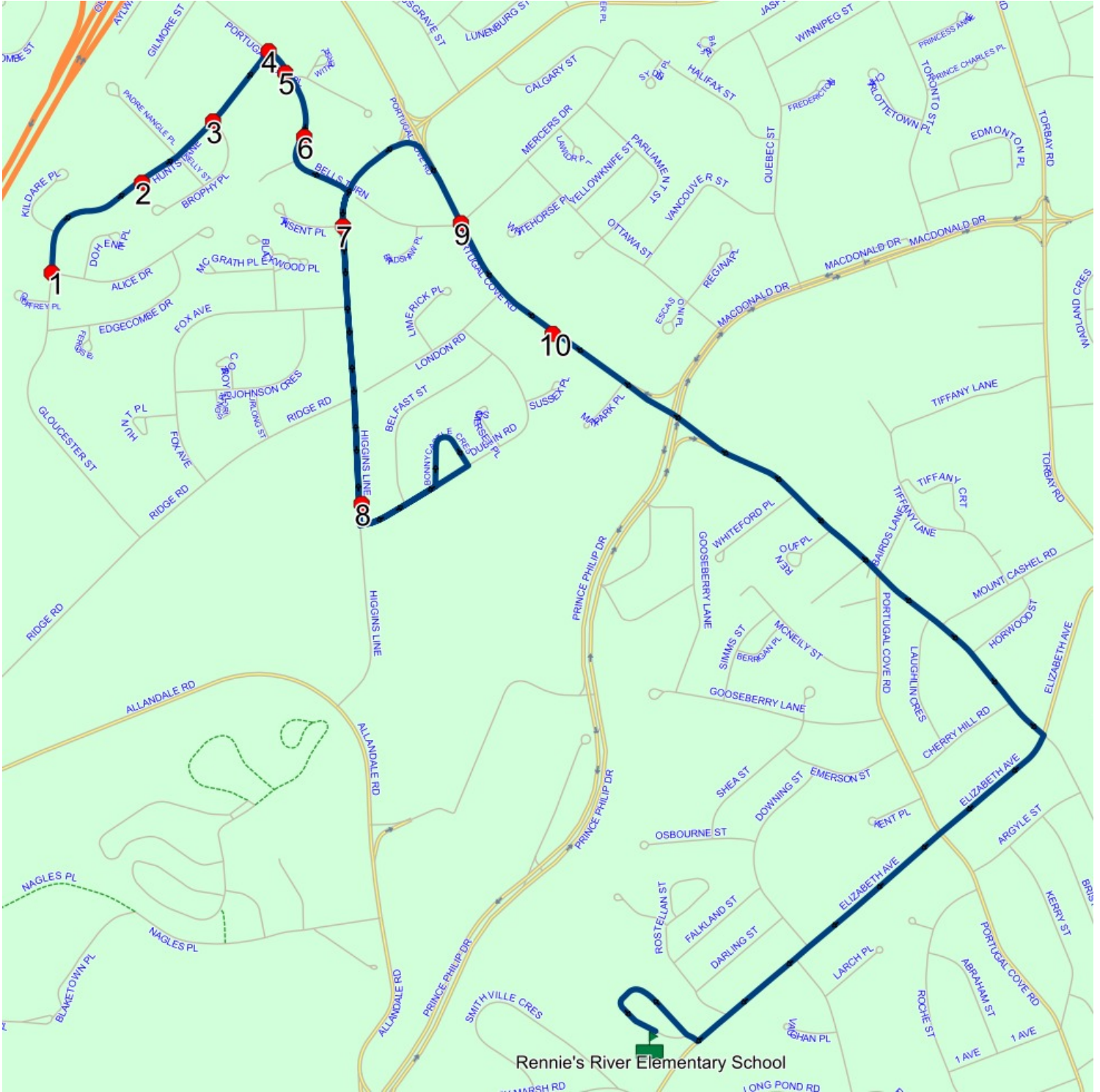

## Route: 23-249-03 Run: 23-249-03A PM

Route: 23-249-03

Operator: Dave Gulliver Cabs Ltd.

Vehicle: 23-249-03

Schools: Rennie's River Elementary School (360)

Run: 23-249-03A PM

Schools: Rennie's River Elementary

School

| #  | Arrival | Departure | Description                                       |
|----|---------|-----------|---|
| 1  | 2:15 PM | 2:30 PM   | Rennie's River Elementary School Driveway         |
| 2  | 2:34 PM | 2:35 PM   | 106 HIGGINS LINE                                  |
| 3  | 2:37 PM | 2:38 PM   | Alice @ Gloucester St                             |
| 4  | 2:39 PM |           | 49 HUNTS LANE                                     |
| 5  | 2:40 PM |           | Hunts Ln @ Brophy Pl                              |
| 6  | 2:40 PM | 2:41 PM   | HUNTS LANE; ST JOHNS & PORTUGAL COVE PL; ST JOHNS |
| 7  | 2:41 PM | 2:42 PM   | 55 BELLS TURN; ST JOHNS; A1B                      |
| 8  | 2:42 PM | 2:43 PM   | #42 Bells Turn                                    |
| 9  | 2:43 PM | 2:44 PM   | HIGGINS LINE & PINSENT PL                         |
| 10 | 2:46 PM | 2:47 PM   | Bells Turn @ Portugal Cove Rd                     |
| 11 | 2:48 PM |           | #227 Portugal Cove Rd                             |

Route: 23-249-03 Run: 23-249-03A PM

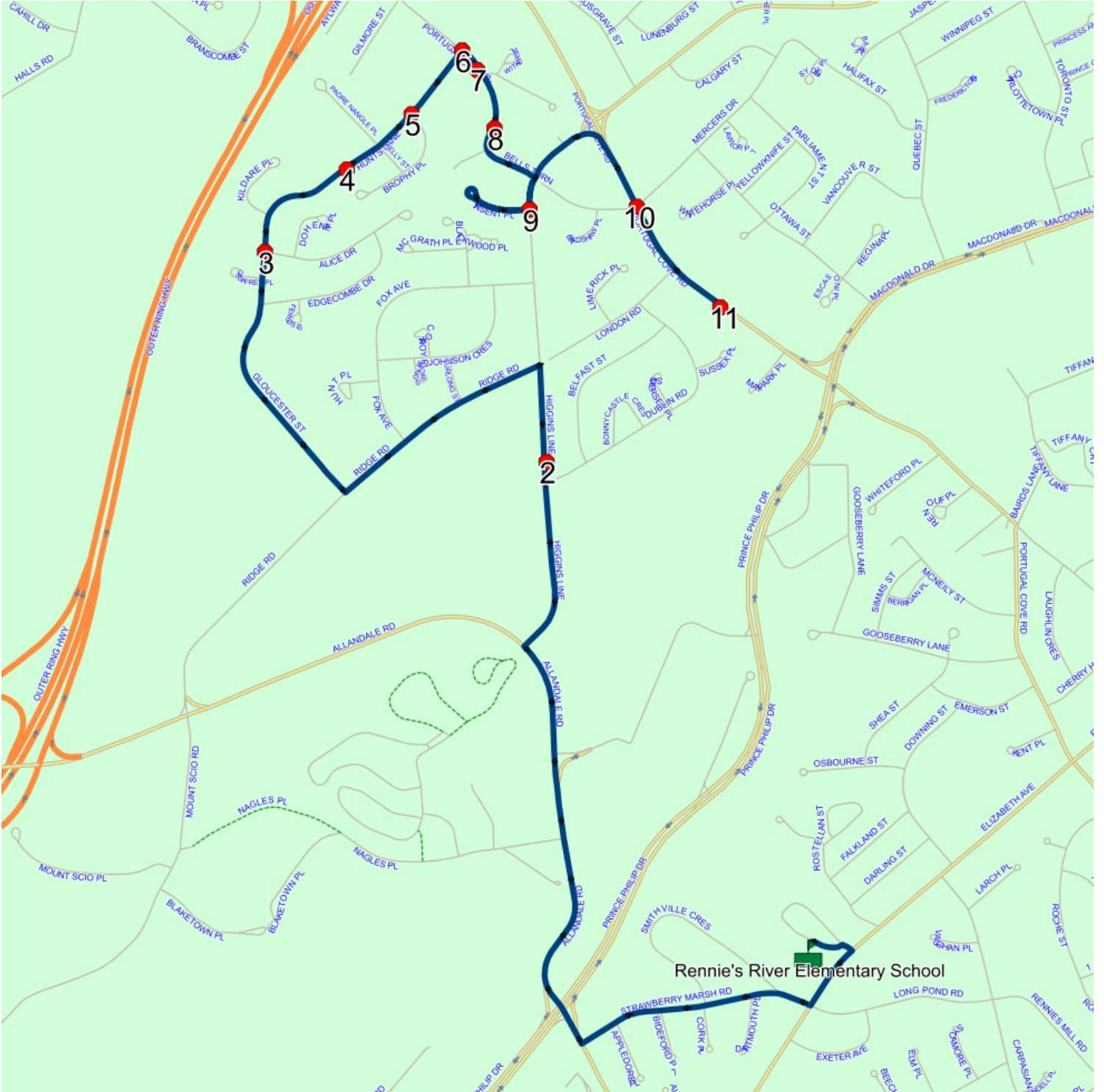



## Route: 23-249-04 Run: 23-249-04A AM

Route: 23-249-04

Operator: Dave Gulliver Cabs Ltd.

Vehicle: 23-249-04

Schools: Rennie's River Elementary School (360)

Run: 23-249-04A AM

Schools: Rennie's River Elementary

School

| #  | Arrival | Departure | Description   |
|----|---------|-----------|---|
| 1  | 7:47 AM | 7:48 AM   | BELFAST ST; ST JOHNS & DUBLIN RD; ST JOHNS          |
| 2  |         | 7:48 AM   | #16 Belfast St                                      |
| 3  |         | 7:49 AM   | #3 Dublin Rd  |
| 4  |         | 7:52 AM   | Portugal Cove Rd @ Whiteford PI                     |
| 5  |         | 7:53 AM   | RENOUF PL & PORTUGAL COVE RD                        |
| 6  |         | 7:55 AM   | PORTUGAL COVE RD; ST JOHNS & KENT PL; ST JOHNS      |
| 7  |         | 7:56 AM   | PORTUGAL COVE RD; ST JOHNS & MCNEILY ST; ST JOHNS   |
| 8  |         | 7:57 AM   | MCNEILY ST; ST JOHNS & SIMMS ST; ST JOHNS           |
| 9  | 7:58 AM | 7:59 AM   | SIMMS ST; ST JOHNS & BERRIGAN PL; ST JOHNS          |
| 10 |         | 8:00 AM   | GOOSEBERRY PL; ST JOHNS & GOOSEBERRY LANE; ST JOHNS |
| 11 |         | 8:01 AM   | OSBOURNE ST; ST JOHNS & SHEA ST; ST JOHNS           |
| 12 |         | 8:03 AM   | FALKLAND ST; ST JOHNS & ROSTELLAN ST; ST JOHNS      |
| 13 | 8:05 AM | 8:07 AM   | Rennie's River Elementary School Driveway           |

Route: 23-249-04 Run: 23-249-04A AM

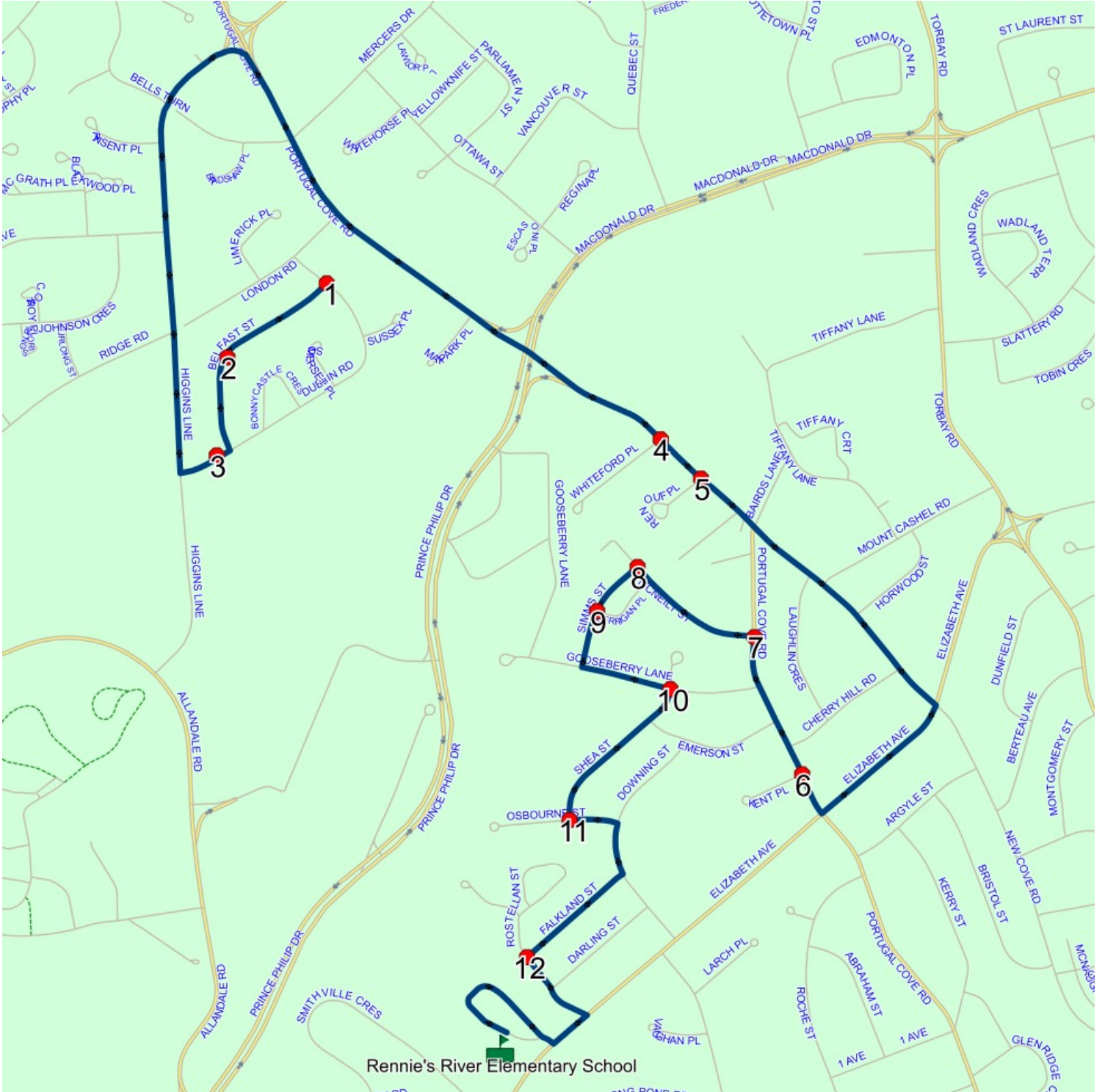



Route: 23-249-04 Run: 23-249-04A PM

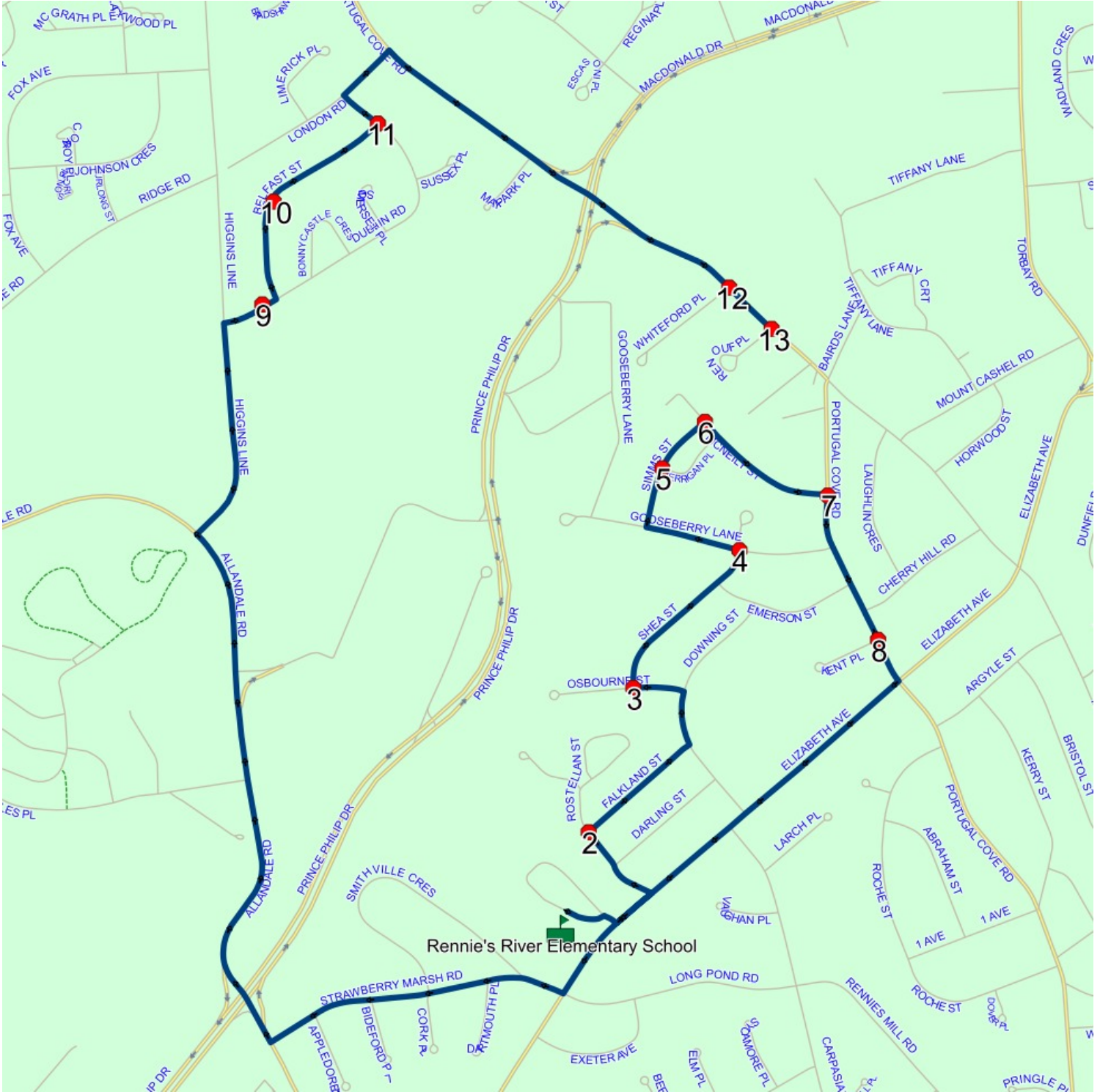



## Route: 23-249-05 Run: 23-249-05A AM

Route: 23-249-05

Operator: Dave Gulliver Cabs Ltd.

Vehicle: 23-249-05

Schools: Rennie's River Elementary School (360)

Run: 23-249-05A AM

Schools: Rennie's River Elementary

School

| #  | Arrival | Departure | Description  |
|----|---------|-----------|--|
| 1  | 7:40 AM | 7:41 AM   | STRAWBERRY MARSH RD; ST JOHNS & BIDEFORD PL; ST JOHNS  |
| 2  | 7:41 AM | 7:42 AM   | STRAWBERRY MARSH RD; ST JOHNS & DARTMOUTH PL; ST JOHNS |
| 3  |         | 7:42 AM   | LONG POND RD; ST JOHNS & EXETER AVE; ST JOHNS          |
| 4  |         | 7:43 AM   | CARPASIAN RD; ST JOHNS & RENNIES MILL RD; ST JOHNS     |
| 5  | 7:43 AM | 7:44 AM   | RENNIES MILL RD; ST JOHNS & REEVES PL; ST JOHNS        |
| 6  | 7:45 AM | 7:46 AM   | PORTUGAL COVE RD; ST JOHNS & GLENRIDGE CRES; ST JOHNS  |
| 7  |         | 7:47 AM   | 1 AVE; ST JOHNS & ROCHE ST; ST JOHNS                   |
| 8  |         | 7:48 AM   | ROCHE ST; ST JOHNS & ALDERDICE PL; ST JOHNS            |
| 9  | 7:51 AM | 7:52 AM   | CARPASIAN RD; ST JOHNS & LARCH PL; ST JOHNS            |
| 10 |         | 7:53 AM   | 11 PINE BUD AVE; ST JOHNS; A1B                         |
| 11 | 7:53 AM | 7:54 AM   | PINE BUD AVE; ST JOHNS & MAPLE ST; ST JOHNS            |
| 12 | 7:55 AM | 7:56 AM   | POPLAR AVE; ST JOHNS & STONEYHOUSE ST; ST JOHNS        |
| 13 | 7:56 AM | 7:57 AM   | ALLANDALE RD; ST JOHNS & PINE BUD AVE; ST JOHNS        |
| 14 |         | 8:00 AM   | 113 EMPIRE AVE; ST JOHNS; A1C                          |
| 15 | 8:01 AM | 8:02 AM   | PINE BUD AVE; ST JOHNS & BONAVENTURE AVE; ST JOHNS     |
| 16 |         | 8:03 AM   | ELIZABETH AVE; ST JOHNS & ALLANDALE PL; ST JOHNS       |
| 17 | 8:05 AM | 8:07 AM   | Rennie's River Elementary School Driveway              |

Route: 23-249-05 Run: 23-249-05A AM

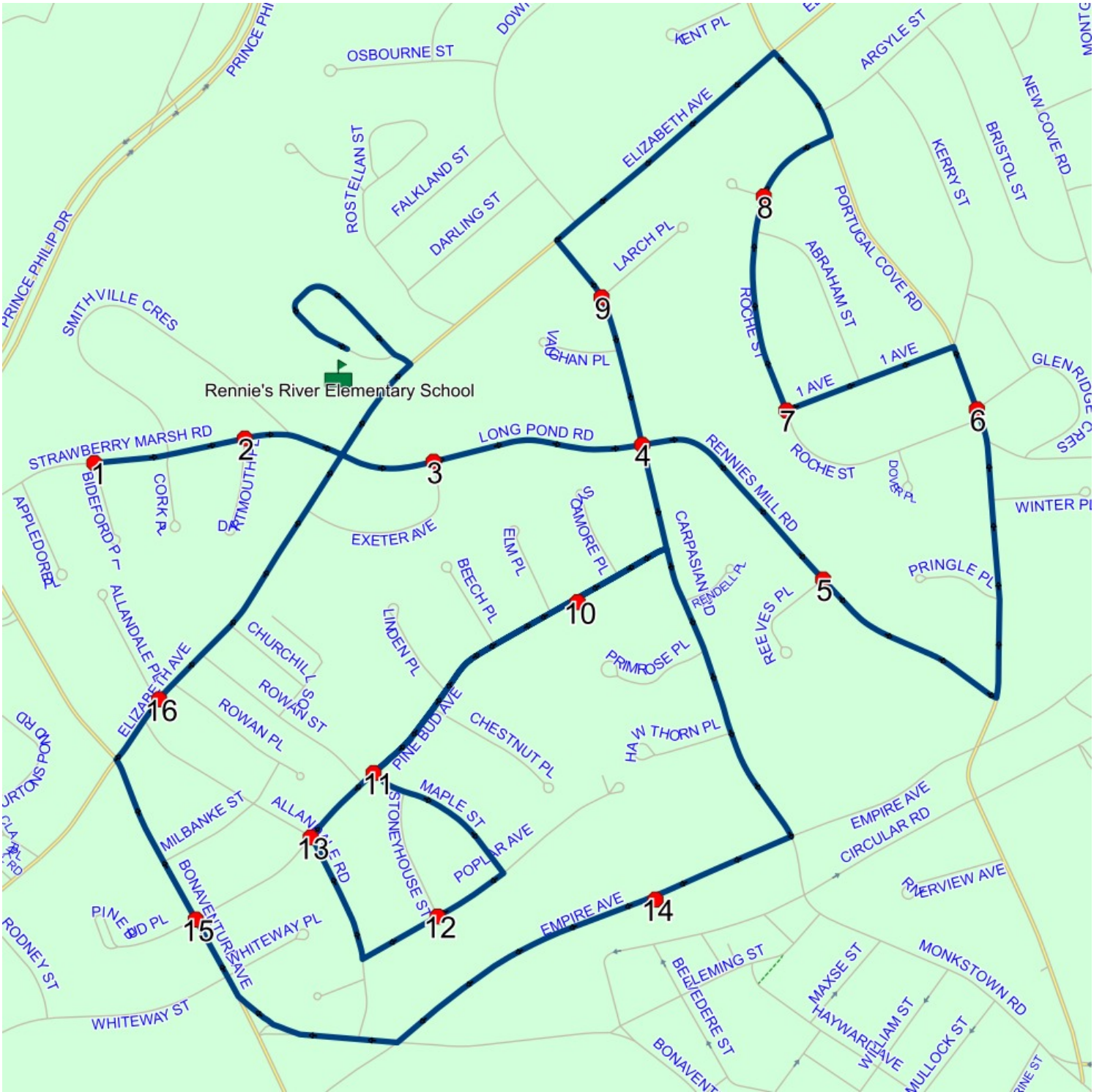

## Route: 23-249-05 Run: 23-249-05A PM

Route: 23-249-05

Operator: Dave Gulliver Cabs Ltd.

Vehicle: 23-249-05

Schools: Rennie's River Elementary School (360)

Run: 23-249-05A PM

Schools: Rennie's River Elementary

School

| #  | Arrival | Departure | Description  |
|----|---------|-----------|--|
| 1  | 2:15 PM | 2:30 PM   | Rennie's River Elementary School Driveway              |
| 2  | 2:32 PM |           | ELIZABETH AVE; ST JOHNS & ALLANDALE PL; ST JOHNS       |
| 3  | 2:34 PM |           | STRAWBERRY MARSH RD; ST JOHNS & BIDEFORD PL; ST JOHNS  |
| 4  | 2:35 PM |           | STRAWBERRY MARSH RD; ST JOHNS & DARTMOUTH PL; ST JOHNS |
| 5  | 2:36 PM |           | LONG POND RD; ST JOHNS & EXETER AVE; ST JOHNS          |
| 6  | 2:36 PM | 2:37 PM   | CARPASIAN RD; ST JOHNS & RENNIES MILL RD; ST JOHNS     |
| 7  | 2:37 PM | 2:38 PM   | RENNIES MILL RD; ST JOHNS & REEVES PL; ST JOHNS        |
| 8  | 2:39 PM | 2:40 PM   | PORTUGAL COVE RD; ST JOHNS & GLENRIDGE CRES; ST JOHNS  |
| 9  | 2:41 PM |           | 1 AVE; ST JOHNS & ROCHE ST; ST JOHNS                   |
| 10 | 2:42 PM | 2:43 PM   | ROCHE ST; ST JOHNS & ALDERDICE PL; ST JOHNS            |
| 11 | 2:45 PM | 2:46 PM   | CARPASIAN RD; ST JOHNS & LARCH PL; ST JOHNS            |
| 12 | 2:47 PM | 2:48 PM   | 11 PINE BUD AVE; ST JOHNS; A1B                         |
| 13 | 2:48 PM | 2:49 PM   | PINE BUD AVE; ST JOHNS & MAPLE ST; ST JOHNS            |
| 14 | 2:50 PM | 2:51 PM   | POPLAR AVE; ST JOHNS & STONEYHOUSE ST; ST JOHNS        |
| 15 | 2:51 PM | 2:52 PM   | ALLANDALE RD; ST JOHNS & PINE BUD AVE; ST JOHNS        |
| 16 | 2:53 PM |           | PINE BUD AVE; ST JOHNS & BONAVENTURE AVE; ST JOHNS     |
| 17 | 2:56 PM |           | 113 EMPIRE AVE; ST JOHNS; A1C                          |

Route: 23-249-05 Run: 23-249-05A PM

