

Route: 17-129-1 Run: 17-129-1B (AM)

Route: 17-129-1

Operator: Executive Taxi Ltd.

Vehicle: 17-129-1

Description:

Schools: Bishop Feild Elementary (326)

Run: 17-129-1B (AM)

Schools: Bishop Feild Elementary

: 2025-06-30

#	Arrival	Departure	Description
1		8:10 AM	44 THE BOULEVARD; ST JOHNS; A1A
2	8:14 AM	8:15 AM	INN OF OLDE - QUIDI VIDI VILLAGE RD; ST JOHNS; A1A
3	8:16 AM	8:18 AM	187 FOREST RD; ST JOHNS; A1A
4	8:19 AM	8:20 AM	101 FOREST RD; ST JOHNS; A1A : 2026-06-30
5	8:22 AM	8:23 AM	QUIDI VIDI RD; ST JOHNS & HOWE PL; ST JOHNS
6	8:25 AM	8:28 AM	Bishop Field Elementary

Route: 17-129-1 Run: 17-129-1B (AM)

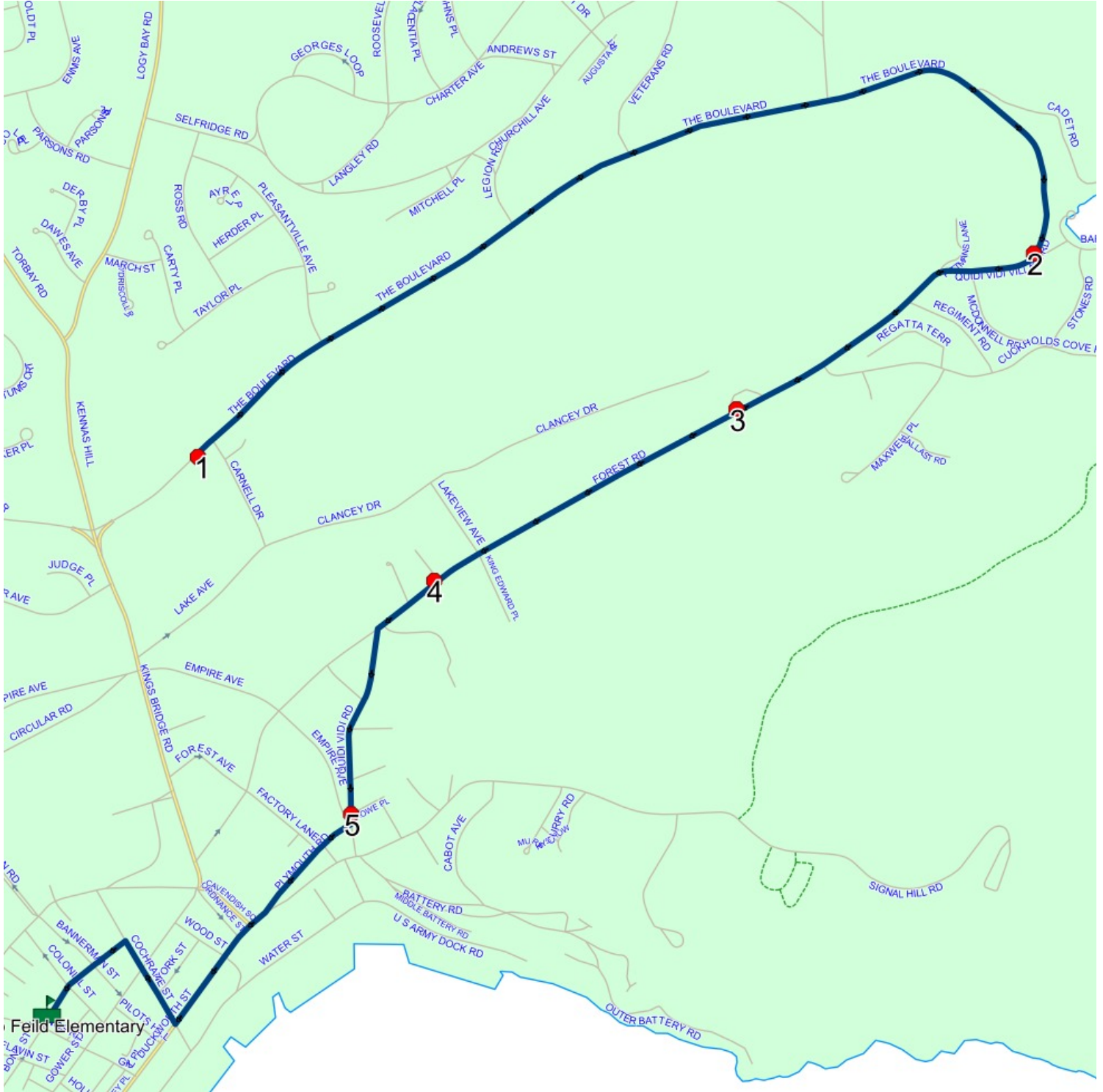

Route: 17-129-1 Run: 17-129-1B (PM)

Route: 17-129-1

Operator: Executive Taxi Ltd.

Vehicle: 17-129-1

Description:

Schools: Bishop Feild Elementary (326)

Run: 17-129-1B (PM)

Schools: Bishop Feild Elementary

: 2025-06-30

#	Arrival	Departure	Description
1	2:40 PM	2:55 PM	Bishop Field Elementary
2	2:58 PM	2:59 PM	QUIDI VIDI RD; ST JOHNS & HOWE PL; ST JOHNS
3	3:00 PM	3:01 PM	101 FOREST RD; ST JOHNS; A1A : 2026-06-30
4	3:03 PM	3:04 PM	187 FOREST RD; ST JOHNS; A1A
5	3:06 PM	3:07 PM	INN OF OLDE - QUIDI VIDI VILLAGE RD; ST JOHNS; A1A
6	3:10 PM	3:11 PM	44 THE BOULEVARD; ST JOHNS; A1A

Route: 17-129-1 Run: 17-129-1B (PM)

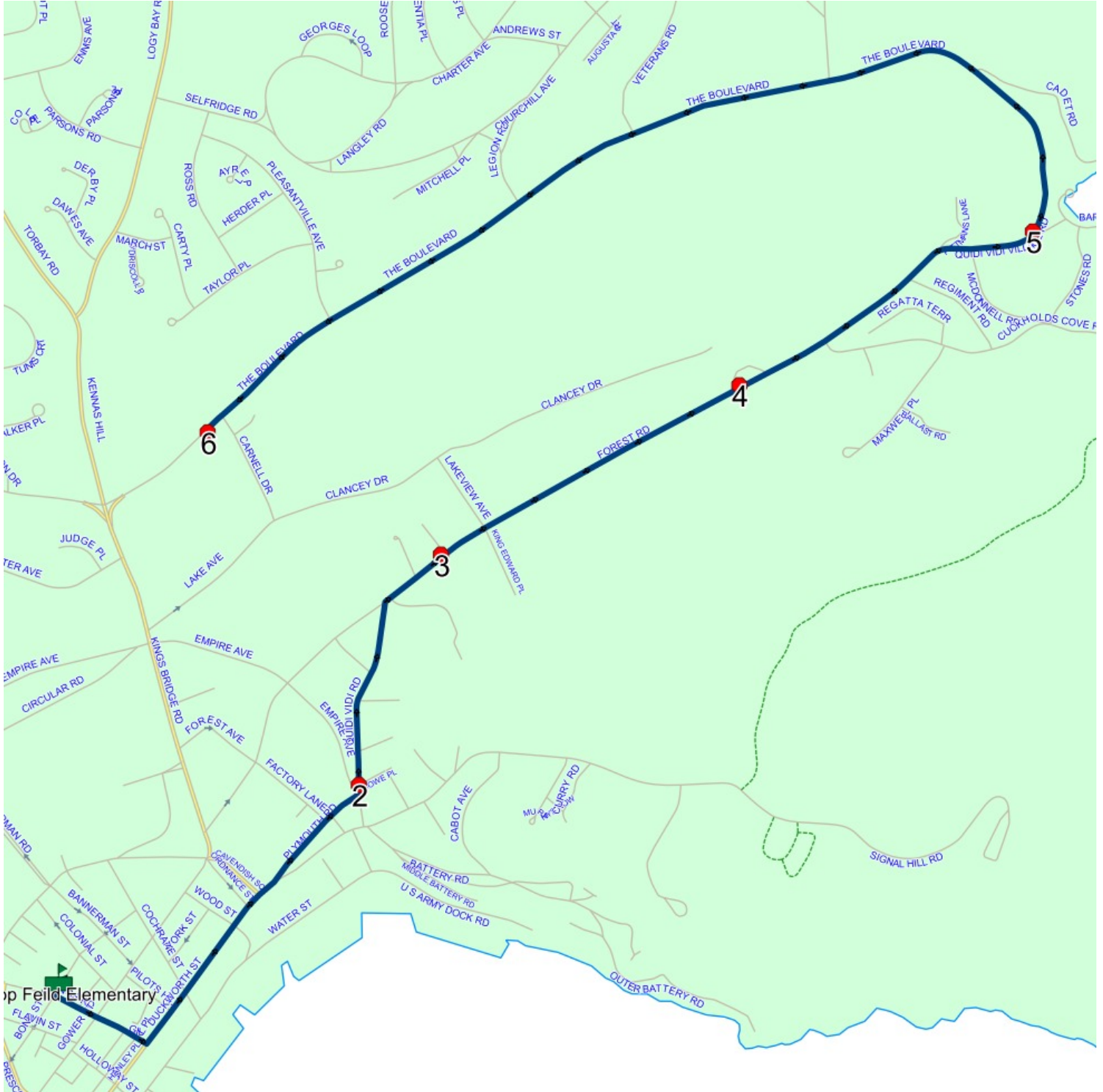

Route: 23-248-10 Run: 23-248-10 AM

Route: 23-248-10

Operator: Burse's Taxi Inc.

Vehicle: 23-248-10

Description:

Schools: Bishop Feild Elementary (326)

Run: 23-248-10 AM

Schools: Bishop Feild Elementary

#	Arrival	Departure	Description
1	8:05 AM	8:06 AM	35 CHALKER PL
2	8:06 AM	8:07 AM	CHALKER PL; ST JOHNS & MCNAUGHTON DR; ST JOHNS
3	8:09 AM	8:10 AM	32 KINGS BRIDGE RD; ST JOHNS; A1C
4		8:11 AM	FOREST RD; ST JOHNS & FOREST AVE; ST JOHNS
5	8:13 AM	8:14 AM	127 FOREST RD; ST JOHNS; A1A
6	8:15 AM	8:16 AM	QUIDI VIDI VILLAGE RD; ST JOHNS & REGIMENT RD; ST JOHNS
7		8:16 AM	CUCKHOLDS COVE RD & REGIMENT RD
8		8:17 AM	Cuckholds Cove Rd @ Maxwell Pl
9		8:18 AM	29 CUCKHOLDS COVE RD
10		8:22 AM	QUIDI VIDI RD; ST JOHNS & COLLIERS LANE; ST JOHNS
11	8:25 AM	8:28 AM	Bishop Feild Elementary

Route: 23-248-10 Run: 23-248-10 AM

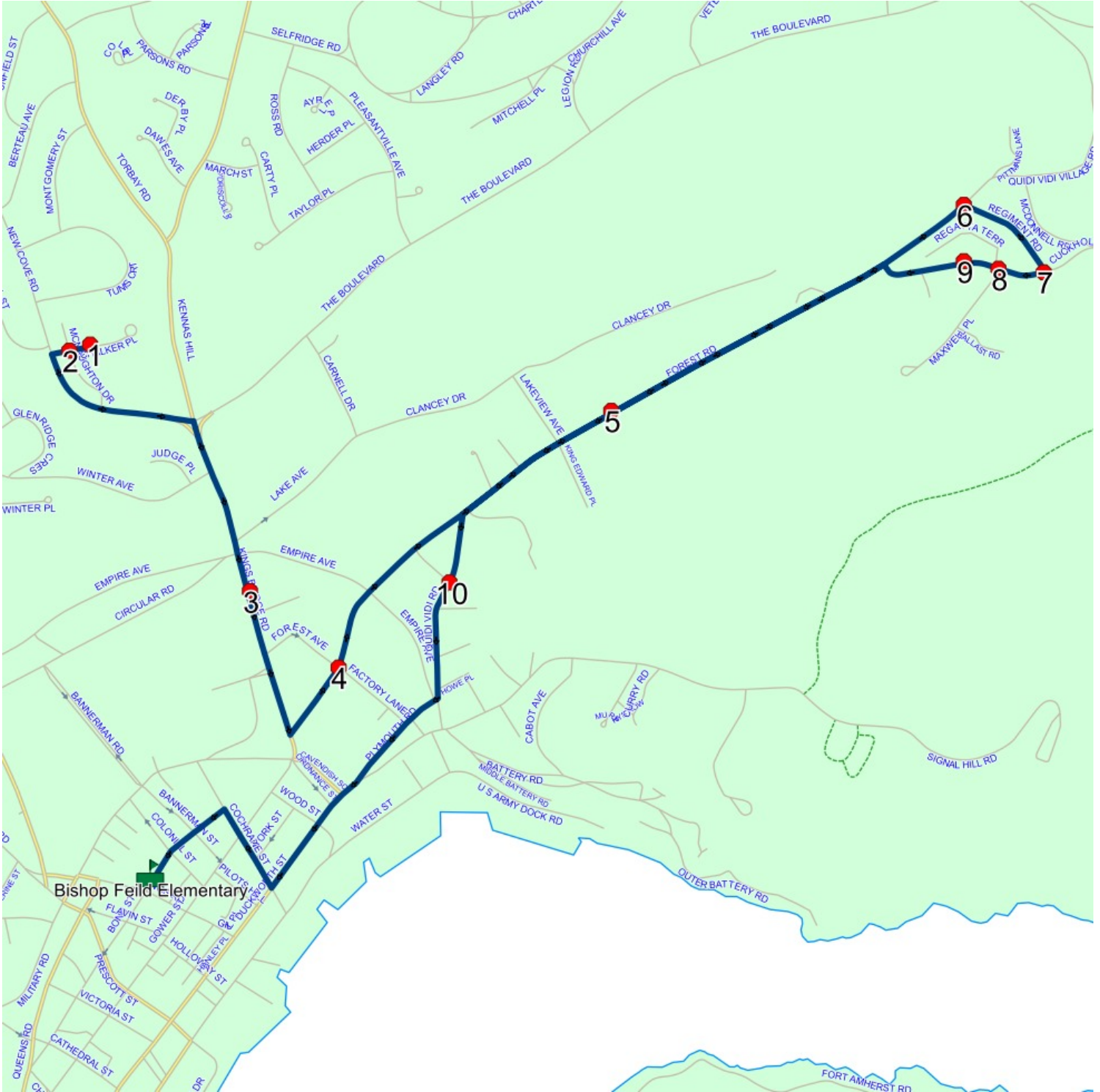

Route: 23-248-10 Run: 23-248-10 PM

Route: 23-248-10

Operator: Burse's Taxi Inc.

Vehicle: 23-248-10

Description:

Schools: Bishop Feild Elementary (326)

Run: 23-248-10 PM

Schools: Bishop Feild Elementary

#	Arrival	Departure	Description
1	2:40 PM	2:55 PM	Bishop Feild Elementary
2	2:58 PM	2:59 PM	FOREST RD; ST JOHNS & FOREST AVE; ST JOHNS
3	3:02 PM	3:03 PM	QUIDI VIDI VILLAGE RD; ST JOHNS & REGIMENT RD; ST JOHNS
4	3:03 PM		CUCKHOLDS COVE RD & REGIMENT RD
5	3:04 PM		Cuckholds Cove Rd @ Maxwell Pl
6	3:04 PM	3:05 PM	29 CUCKHOLDS COVE RD
7	3:07 PM	3:08 PM	127 FOREST RD; ST JOHNS; A1A
8	3:09 PM	3:10 PM	QUIDI VIDI RD; ST JOHNS & COLLIERS LANE; ST JOHNS
9	3:12 PM	3:13 PM	32 KINGS BRIDGE RD; ST JOHNS; A1C
10	3:15 PM	3:16 PM	CHALKER PL; ST JOHNS & MCNAUGHTON DR; ST JOHNS
11	3:16 PM	3:17 PM	35 CHALKER PL

Route: 23-248-11 Run: 23-248-11 AM

Route: 23-248-11

Operator: Burse's Taxi Inc.

Vehicle: 23-248-11

Description:

Schools: Bishop Feild Elementary (326)

Run: 23-248-11 AM

Schools: Bishop Feild Elementary

#	Arrival	Departure	Description
1	8:07 AM	8:08 AM	25 NEW COVE RD; ST JOHNS; A1A
2	8:10 AM	8:11 AM	CIRCULAR RD; ST JOHNS & FRASERS LANE; ST JOHNS
3		8:13 AM	GLENRIDGE CRES; ST JOHNS & WINTER AVE; ST JOHNS
4		8:16 AM	MILITARY RD; ST JOHNS & BANNERMAN RD; ST JOHNS
5	8:16 AM	8:17 AM	MILITARY RD; ST JOHNS & CAREW ST; ST JOHNS
6	8:18 AM	8:19 AM	BOND ST; ST JOHNS & PRESCOTT ST; ST JOHNS
7		8:20 AM	BOND ST; ST JOHNS & FEVERS LANE; ST JOHNS
8	8:21 AM	8:22 AM	GOWER ST; ST JOHNS & PRESCOTT ST; ST JOHNS
9	8:22 AM	8:23 AM	GOWER ST; ST JOHNS & COLONIAL ST; ST JOHNS
10	8:23 AM	8:24 AM	GOWER ST; ST JOHNS & COCHRANE ST; ST JOHNS
11	8:25 AM	8:28 AM	Bishop Feild Elementary

Route: 23-248-11 Run: 23-248-11 AM

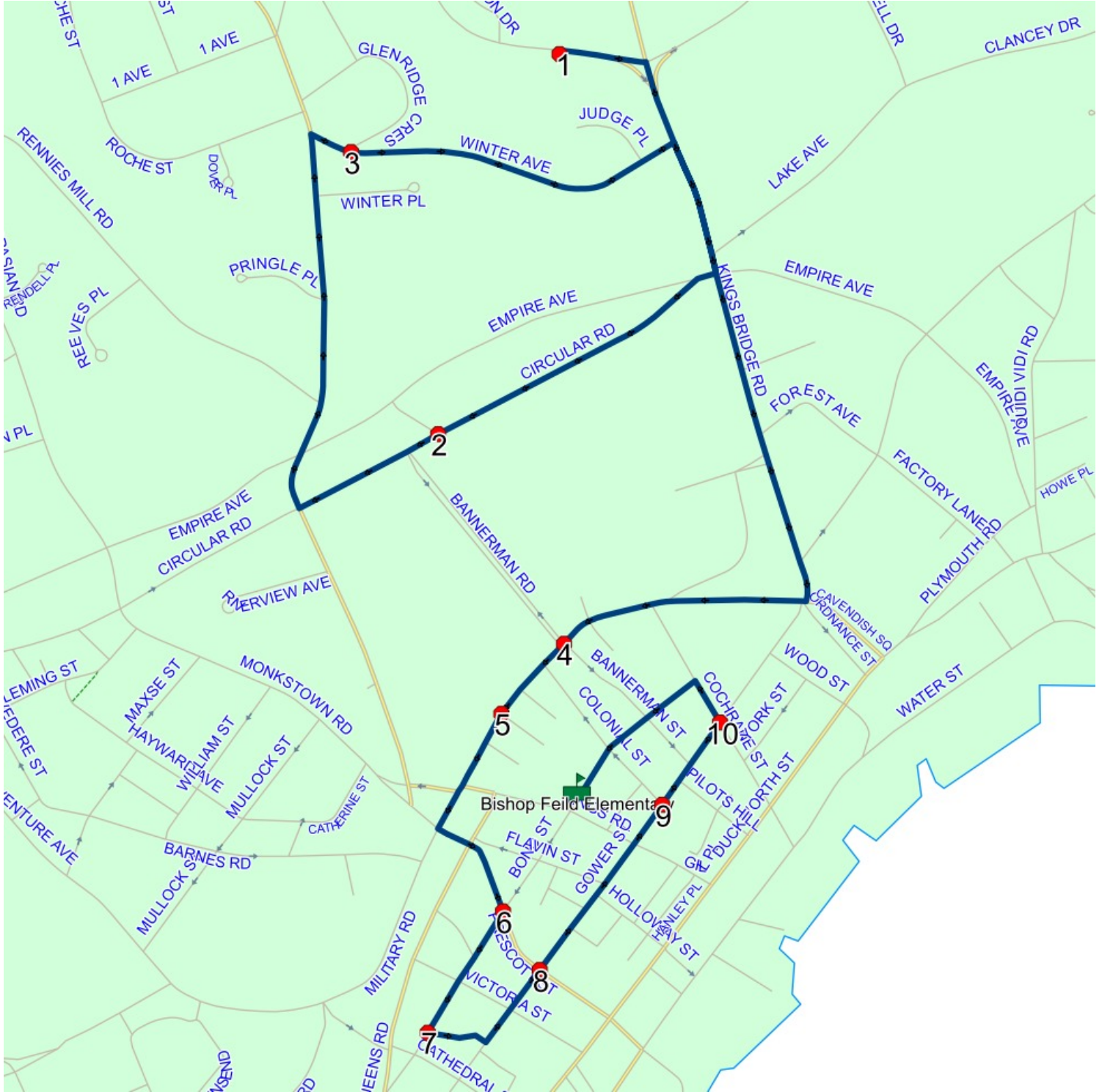

Route: 23-248-11 Run: 23-248-11 PM

Route: 23-248-11

Operator: Burse's Taxi Inc.

Vehicle: 23-248-11

Description:

Schools: Bishop Feild Elementary (326)

Run: 23-248-11 PM

Schools: Bishop Feild Elementary

#	Arrival	Departure	Description
1	2:40 PM	2:55 PM	Bishop Feild Elementary
2	2:55 PM	2:56 PM	BOND ST; ST JOHNS & PRESCOTT ST; ST JOHNS
3	2:56 PM	2:57 PM	BOND ST; ST JOHNS & FEVERS LANE; ST JOHNS
4	2:58 PM	2:59 PM	GOWER ST; ST JOHNS & PRESCOTT ST; ST JOHNS
5	2:59 PM	3:00 PM	GOWER ST; ST JOHNS & COLONIAL ST; ST JOHNS
6	3:00 PM	3:01 PM	GOWER ST; ST JOHNS & COCHRANE ST; ST JOHNS
7	3:02 PM	3:03 PM	MILITARY RD; ST JOHNS & BANNERMAN RD; ST JOHNS
8	3:03 PM	3:04 PM	MILITARY RD; ST JOHNS & CAREW ST; ST JOHNS
9	3:07 PM		GLENRIDGE CRES; ST JOHNS & WINTER AVE; ST JOHNS
10	3:10 PM	3:11 PM	CIRCULAR RD; ST JOHNS & FRASERS LANE; ST JOHNS
11	3:13 PM	3:14 PM	25 NEW COVE RD; ST JOHNS; A1A

Route: 23-248-11 Run: 23-248-11 PM

