

## Route: 23-242-01 Run: 23-242-01 AM

Route: 23-242-01

Operator: Burse's Taxi Inc.

Vehicle: 23-242-01

Description:

Schools: Elizabeth Park Elementary (952)

Run: 23-242-01 AM

Schools: Elizabeth Park Elementary

Effective: 2024-09-01

#	Arrival	Departure	Description
1		7:43 AM	KENMOUNT RD & WYNNFORD DR (THE RUG ROOM)
2	7:48 AM	7:49 AM	Elizabeth Drive @ Iris Place
3	7:49 AM	7:50 AM	WILLOW DR; PARADISE & CEDAR DR; PARADISE
4	7:50 AM	7:51 AM	EVERGREEN DR; PARADISE & WILLOW DR; PARADISE
5	7:52 AM	7:53 AM	CARLISLE DR; PARADISE & DUNGARVAN ST; PARADISE
6		7:55 AM	SUNDERLAND DR; PARADISE & HORNCastle DR; PARADISE
7		7:56 AM	PALMERSTON DR; PARADISE & HORNCastle DR; PARADISE
8	7:56 AM	7:57 AM	CARLISLE DR; PARADISE & HORNCastle DR; PARADISE
9	7:57 AM	7:58 AM	ARAGON CRES; PARADISE & BROUGHAM DR; PARADISE
10		7:59 AM	36 BROUGHAM DR; PARADISE; A1L
11	8:00 AM	8:02 AM	Elizabeth Park Elementary Driveway

Route: 23-242-01 Run: 23-242-01 AM

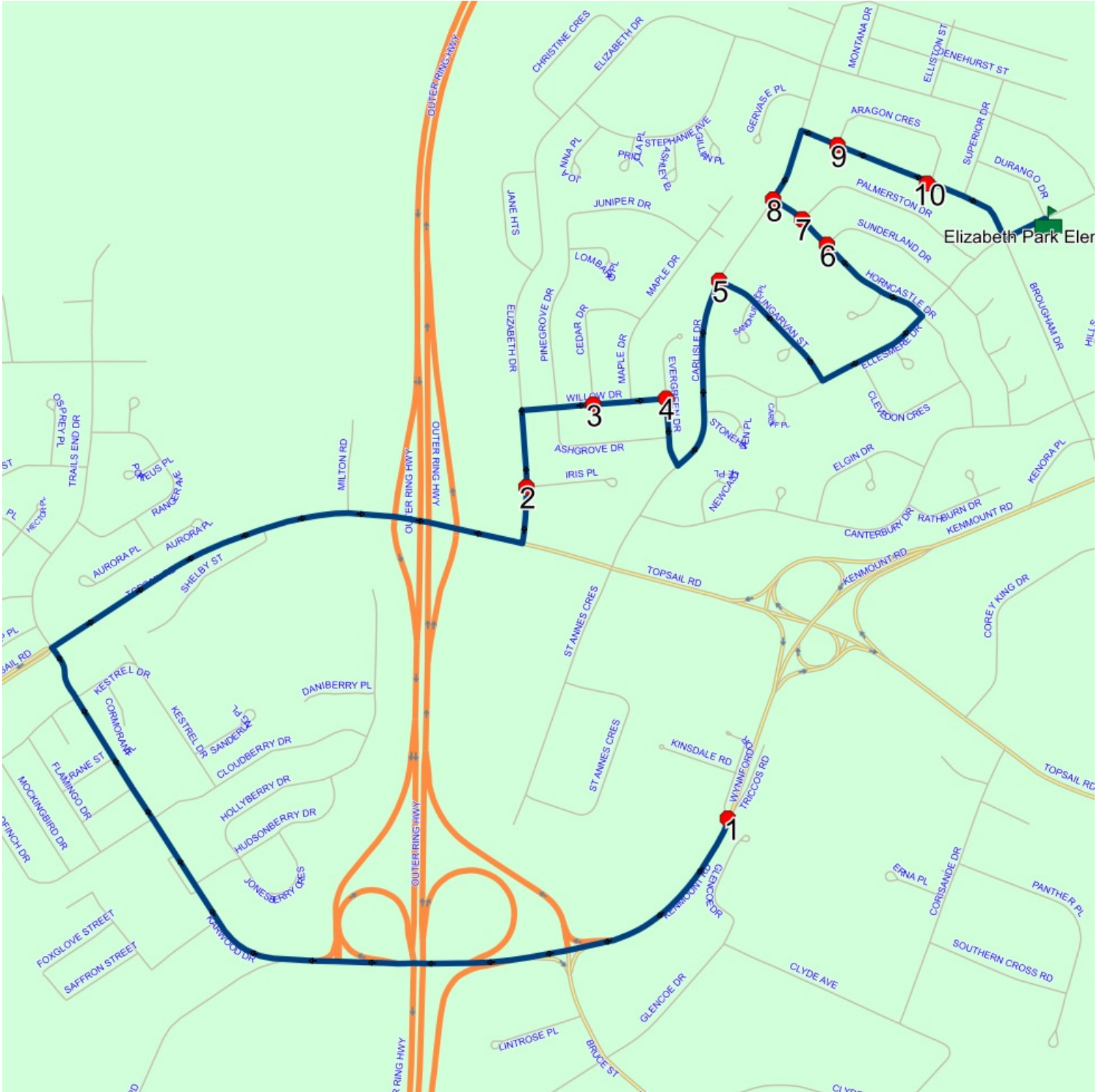

## Route: 23-242-01 Run: 23-242-01 PM

Route: 23-242-01

Operator: Burse's Taxi Inc.

Vehicle: 23-242-01

Description:

Schools: Elizabeth Park Elementary (952)

Run: 23-242-01 PM

Schools: Elizabeth Park Elementary

Effective: 2024-09-01

#	Arrival	Departure	Description
1	2:20 PM	2:35 PM	Elizabeth Park Elementary Driveway
2	2:36 PM		36 BROUGHAM DR; PARADISE; A1L
3	2:37 PM		ARAGON CRES; PARADISE & BROUGHAM DR; PARADISE
4	2:38 PM	2:39 PM	CARLISLE DR; PARADISE & HORNCastle DR; PARADISE
5	2:39 PM	2:40 PM	PALMERSTON DR; PARADISE & HORNCastle DR; PARADISE
6	2:40 PM	2:41 PM	SUNDERLAND DR; PARADISE & HORNCastle DR; PARADISE
7	2:42 PM	2:43 PM	CARLISLE DR; PARADISE & DUNGARVAN ST; PARADISE
8	2:44 PM	2:45 PM	EVERGREEN DR; PARADISE & WILLOW DR; PARADISE
9	2:46 PM		WILLOW DR; PARADISE & CEDAR DR; PARADISE
10	2:47 PM	2:48 PM	Elizabeth Drive @ Iris Place
11	2:53 PM		KENMOUNT RD & WYNNFORD DR (THE RUG ROOM)

Route: 23-242-01 Run: 23-242-01 PM

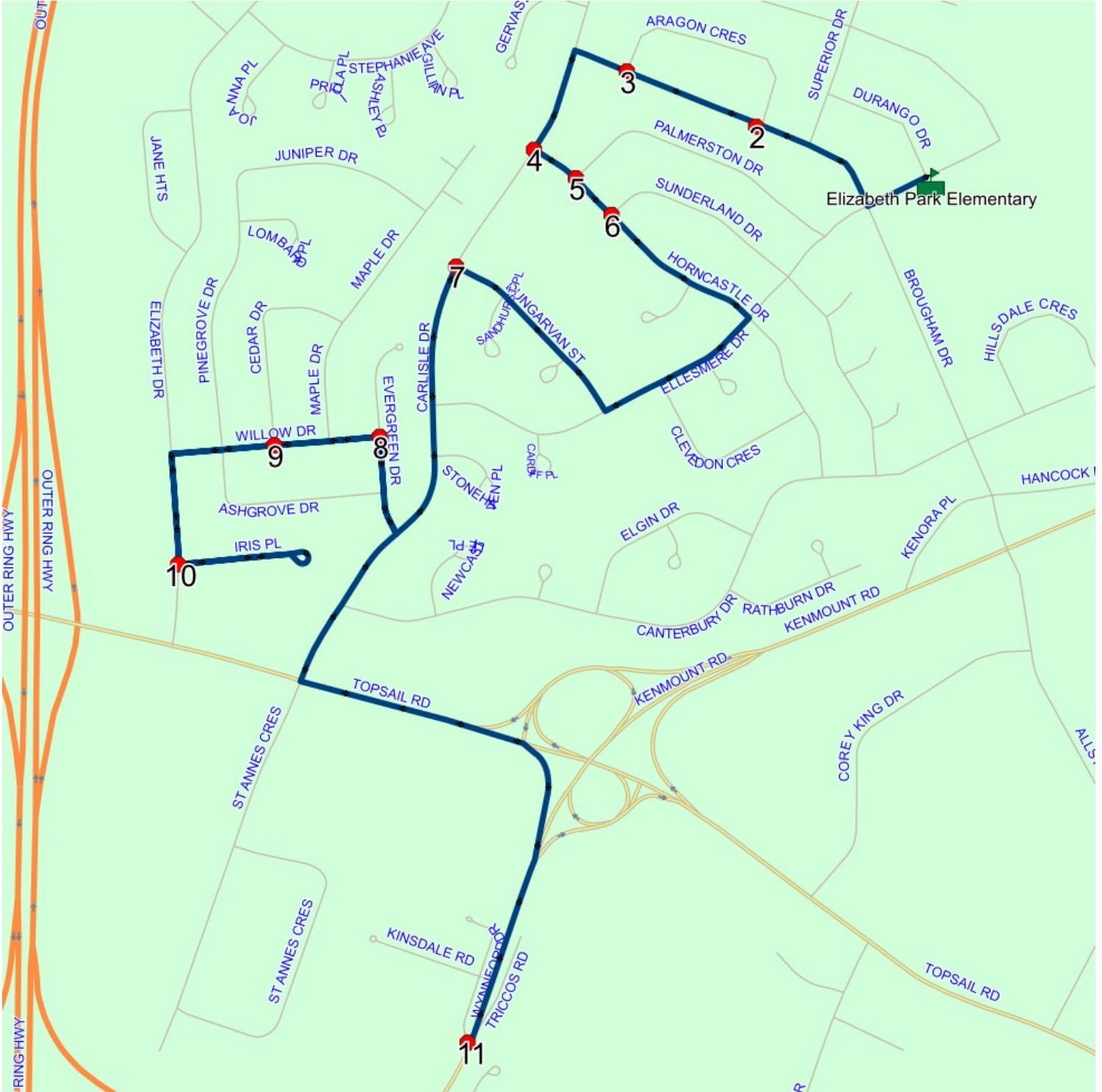

## Route: 23-242-02 Run: 23-242-02 AM

Route: 23-242-02

Operator: Burse's Taxi Inc.

Vehicle: 23-242-02

Description:

Schools: Elizabeth Park Elementary (952)

Run: 23-242-02 AM

Schools: Elizabeth Park Elementary

Effective: 2024-09-01

#	Arrival	Departure	Description
1	7:52 AM	7:53 AM	HILLSDALE CRES; PARADISE & DRUMMOND PL; PARADISE
2		7:53 AM	HILLSDALE CRES; PARADISE & DRUMMOND PL; PARADISE
3	7:53 AM	7:54 AM	CANTERBURY DR; PARADISE & HILLSDALE CRES; PARADISE
4	7:54 AM	7:55 AM	CANTERBURY DR; PARADISE & HORNCastle DR; PARADISE
5	7:55 AM	7:56 AM	CANTERBURY DR; PARADISE & RATHBURN DR; PARADISE
6	7:56 AM	7:57 AM	ELGIN DR; PARADISE & CANTERBURY DR; PARADISE
7		7:57 AM	CANTERBURY DR; PARADISE & NEWCASTLE PL; PARADISE
8		7:58 AM	CARLISLE DR; PARADISE & EVERGREEN DR; PARADISE
9	8:00 AM	8:02 AM	Elizabeth Park Elementary Driveway



Route: 23-242-02 Run: 23-242-02 AM



## Route: 23-242-02 Run: 23-242-02 PM

Route: 23-242-02

Operator: Burse's Taxi Inc.

Vehicle: 23-242-02

Description:

Schools: Elizabeth Park Elementary (952)

Run: 23-242-02 PM

Schools: Elizabeth Park Elementary

Effective: 2024-09-01

#	Arrival	Departure	Description
1	2:20 PM	2:35 PM	Elizabeth Park Elementary Driveway
2	2:37 PM		CARLISLE DR; PARADISE & EVERGREEN DR; PARADISE
3	2:38 PM	2:39 PM	CANTERBURY DR; PARADISE & NEWCASTLE PL; PARADISE
4	2:39 PM	2:40 PM	ELGIN DR; PARADISE & CANTERBURY DR; PARADISE
5	2:40 PM	2:41 PM	CANTERBURY DR; PARADISE & RATHBURN DR; PARADISE
6	2:41 PM	2:42 PM	CANTERBURY DR; PARADISE & HORNCastle DR; PARADISE
7	2:42 PM	2:43 PM	CANTERBURY DR; PARADISE & HILLSDALE CRES; PARADISE
8	2:43 PM	2:44 PM	HILLSDALE CRES; PARADISE & DRUMMOND PL; PARADISE
9	2:44 PM		HILLSDALE CRES; PARADISE & DRUMMOND PL; PARADISE

Route: 23-242-02 Run: 23-242-02 PM

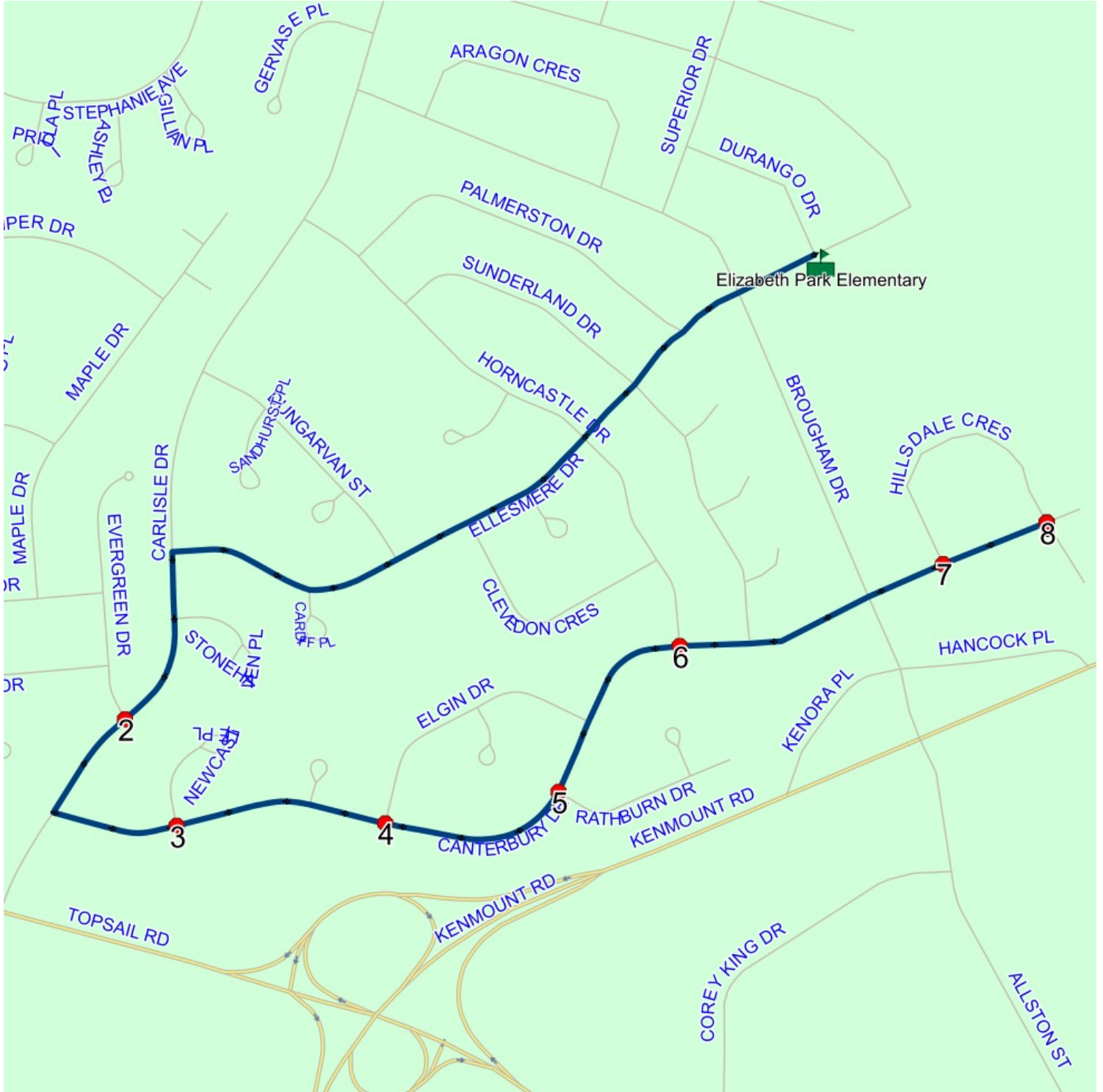



## Route: 23-242-03 Run: 23-242-03 AM

Route: 23-242-03

Operator: Burse's Taxi Inc.

Vehicle: 23-242-03

Description:

Schools: Elizabeth Park Elementary (952)

Run: 23-242-03 AM

Schools: Elizabeth Park Elementary

Effective: 2024-09-01

#	Arrival	Departure	Description
1		7:52 AM	MONTANA DR; PARADISE & DENEHURST ST; PARADISE
2		7:53 AM	DENEHURST ST; PARADISE & SUPERIOR DR; PARADISE
3	7:54 AM	7:55 AM	SUPERIOR DR; PARADISE & ELIZABETH DR; PARADISE
4	7:55 AM	7:56 AM	ELLISTON ST; PARADISE & ELIZABETH DR; PARADISE
5	7:56 AM	7:57 AM	CARLISLE DR; PARADISE & BURLINGTON PL; PARADISE
6	7:57 AM	7:58 AM	ELLISTON ST; PARADISE & CARLISLE DR; PARADISE
7	8:00 AM	8:02 AM	Elizabeth Park Elementary Driveway

Route: 23-242-03 Run: 23-242-03 AM

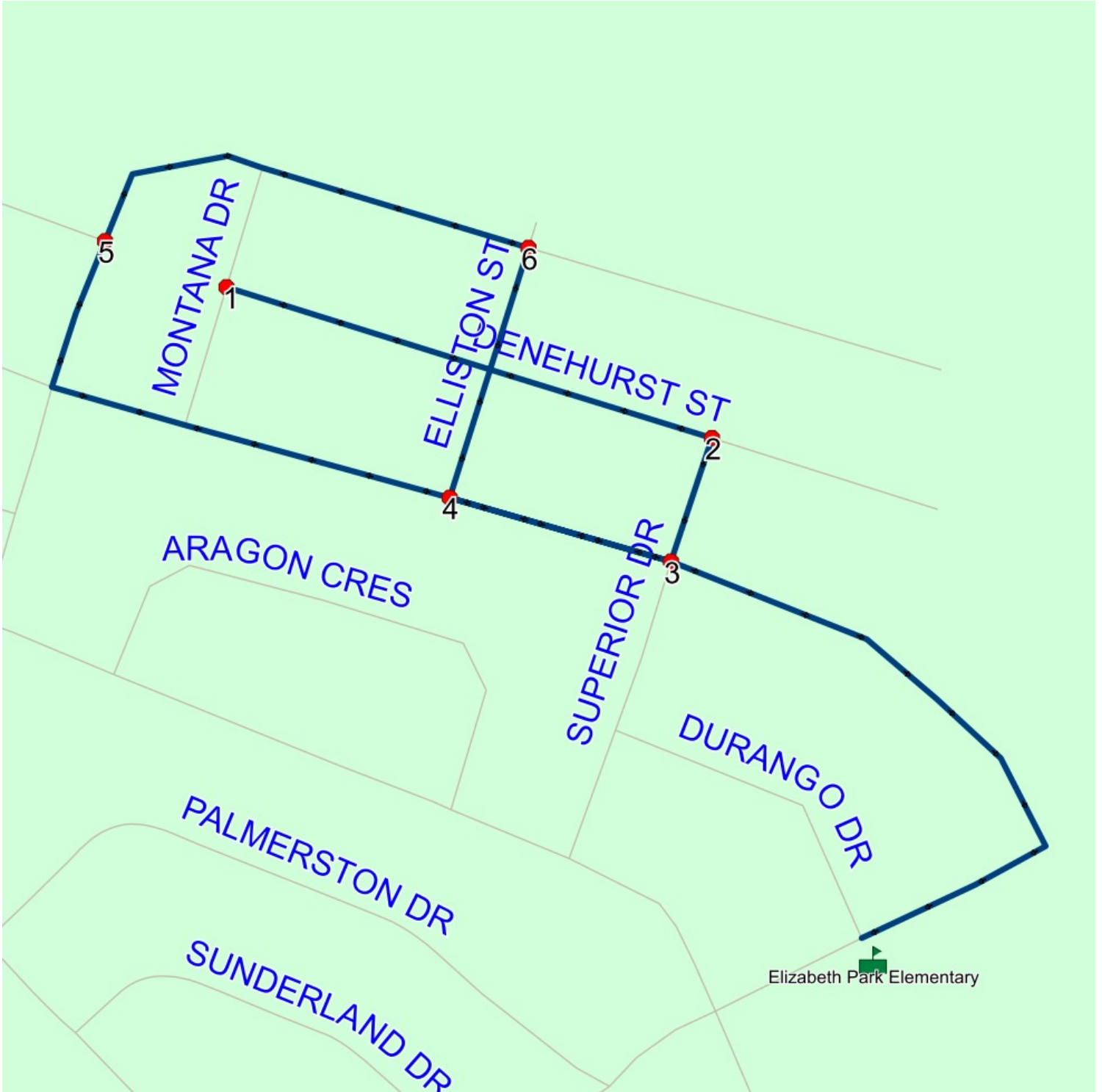

### Route: 23-242-03 Run: 23-242-03 PM

Route: 23-242-03

Operator: Burse's Taxi Inc.

Vehicle: 23-242-03

Description:

Schools: Elizabeth Park Elementary (952)

Run: 23-242-03 PM

Schools: Elizabeth Park Elementary

Effective: 2024-09-01

#	Arrival	Departure	Description
1	2:20 PM	2:35 PM	Elizabeth Park Elementary Driveway
2	2:36 PM	2:37 PM	SUPERIOR DR; PARADISE & ELIZABETH DR; PARADISE
3	2:37 PM	2:38 PM	ELLISTON ST; PARADISE & ELIZABETH DR; PARADISE
4	2:38 PM	2:39 PM	ELLISTON ST; PARADISE & CARLISLE DR; PARADISE
5	2:40 PM	2:41 PM	CARLISLE DR; PARADISE & BURLINGTON PL; PARADISE
6	2:42 PM	2:43 PM	DENEHURST ST; PARADISE & SUPERIOR DR; PARADISE
7	2:44 PM	2:45 PM	MONTANA DR; PARADISE & DENEHURST ST; PARADISE

Route: 23-242-03 Run: 23-242-03 PM

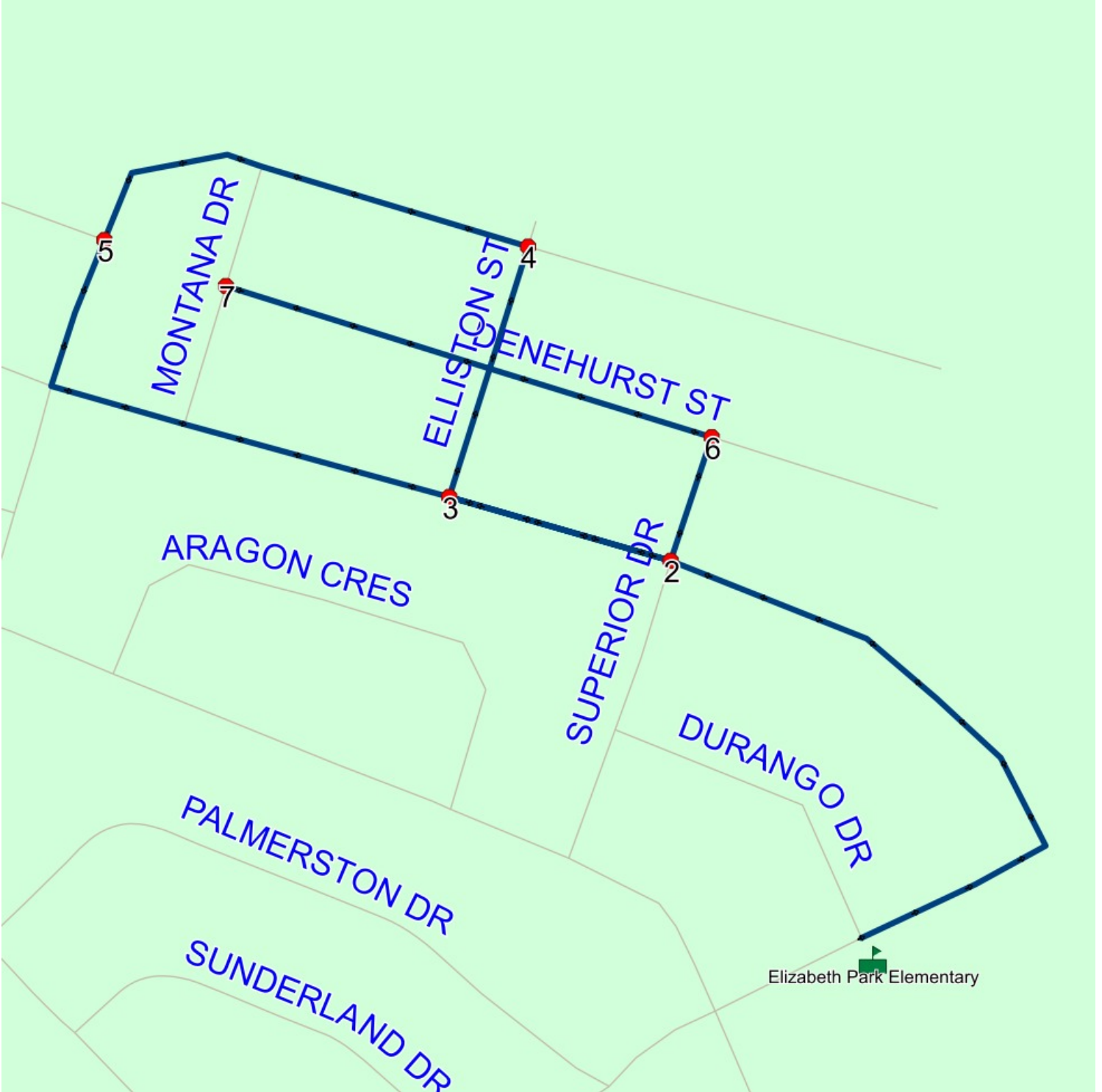

## Route: 23-242-04 Run: 23-242-04 AM

Route: 23-242-04

Operator: Burse's Taxi Inc.

Vehicle: 23-242-04

Description:

Schools: Elizabeth Park Elementary (952)

Run: 23-242-04 AM

Schools: Elizabeth Park Elementary

Effective: 2024-09-01

#	Arrival	Departure	Description
1	7:50 AM	7:51 AM	ELGIN DR; PARADISE & ARCADIAN CLOSE; PARADISE
2		7:52 AM	32 CARLISLE DR
3		7:53 AM	ELLESMERE AVE; PARADISE & CARDIFF PL; PARADISE
4		7:54 AM	ELLESMERE AVE; PARADISE & DUNGARVAN ST; PARADISE
5	7:54 AM	7:55 AM	ELLESMERE AVE; PARADISE & MOORGATE CLOSE; PARADISE
6		7:55 AM	ELLESMERE AVE; PARADISE & HORNCastle DR; PARADISE
7		7:56 AM	ELLESMERE AVE; PARADISE & PALMERSTON DR; PARADISE
8	7:56 AM	7:58 AM	ELLESMERE AVE; PARADISE & BROUGHAM DR; PARADISE
9	7:59 AM	8:00 AM	ELLESMERE AVE; PARADISE & DURANGO DR; PARADISE
10	8:00 AM	8:02 AM	Elizabeth Park Elementary Driveway



Route: 23-242-04 Run: 23-242-04 AM

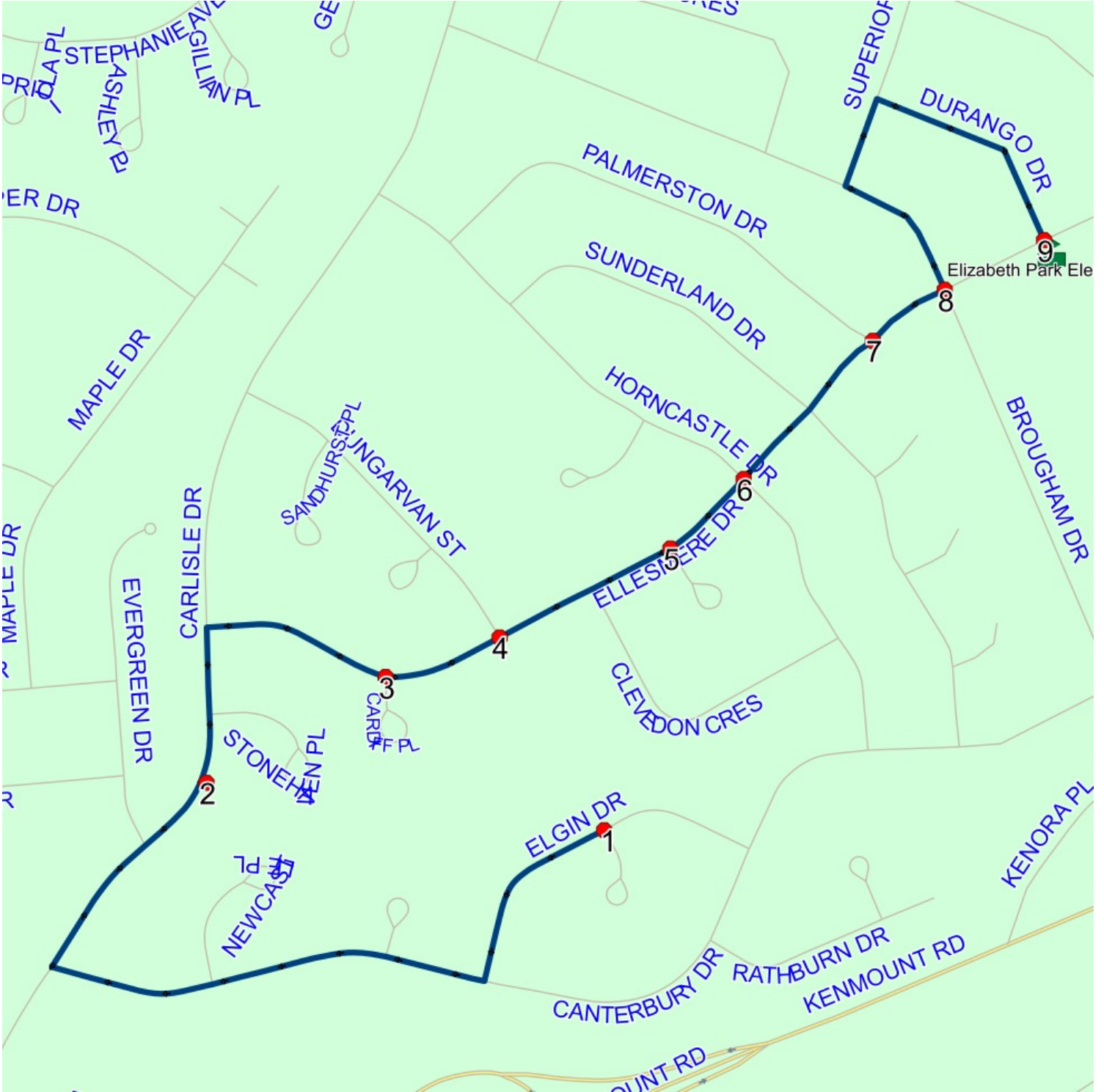

## Route: 23-242-04 Run: 23-242-04 PM

Route: 23-242-04

Operator: Burseys's Taxi Inc.

Vehicle: 23-242-04

Description:

Schools: Elizabeth Park Elementary (952)

Run: 23-242-04 PM

Schools: Elizabeth Park Elementary

Effective: 2024-09-01

#	Arrival	Departure	Description
1	2:20 PM	2:35 PM	Elizabeth Park Elementary Driveway
2	2:36 PM	2:37 PM	ELLESMERE AVE; PARADISE & DURANGO DR; PARADISE
3	2:37 PM	2:39 PM	ELLESMERE AVE; PARADISE & BROUGHAM DR; PARADISE
4	2:39 PM		ELLESMERE AVE; PARADISE & PALMERSTON DR; PARADISE
5	2:40 PM		ELLESMERE AVE; PARADISE & HORNCastle DR; PARADISE
6	2:40 PM	2:41 PM	ELLESMERE AVE; PARADISE & MOORGATE CLOSE; PARADISE
7	2:41 PM	2:42 PM	ELLESMERE AVE; PARADISE & DUNGARVAN ST; PARADISE
8	2:42 PM	2:43 PM	ELLESMERE AVE; PARADISE & CARDIFF PL; PARADISE
9	2:43 PM	2:44 PM	32 CARLISLE DR
10	2:46 PM		ELGIN DR; PARADISE & ARCADIAN CLOSE; PARADISE

Route: 23-242-04 Run: 23-242-04 PM

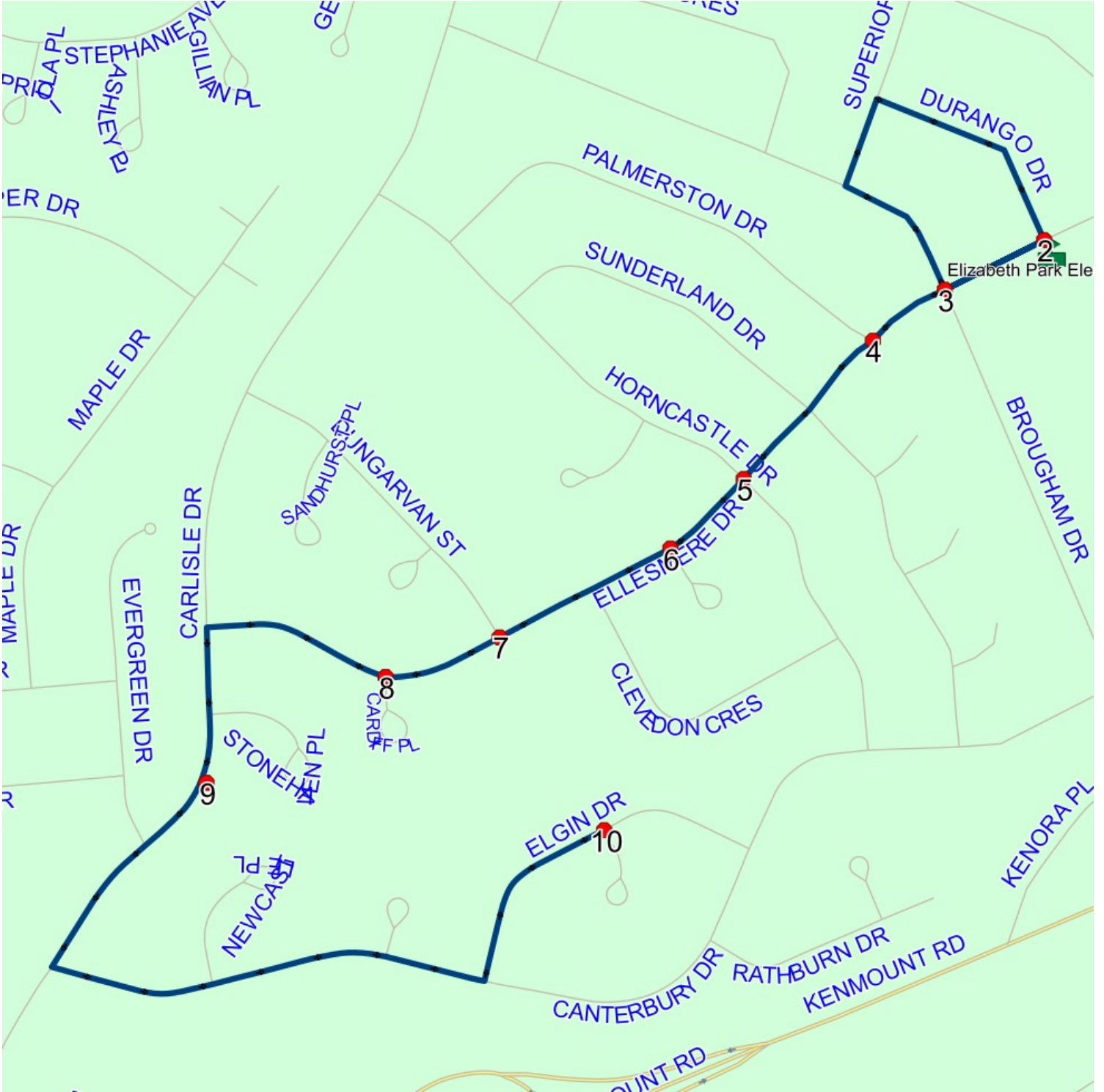

## Route: 23-242-05 Run: 23-242-05 AM

Route: 23-242-05

Operator: Burse's Taxi Inc.

Vehicle: 23-242-05

Description:

Schools: Elizabeth Park Elementary (952)

Run: 23-242-05 AM

Schools: Elizabeth Park Elementary

Effective: 2024-09-01

#	Arrival	Departure	Description
1		7:45 AM	JUNIPER DR & LOMBARDY PL
2	7:46 AM	7:47 AM	#40 Maple Drive
3		7:49 AM	#31 Jane Hts
4	7:50 AM	7:51 AM	#61 Elizabeth Dr
5	7:51 AM	7:52 AM	ELIZABETH DR; PARADISE & CHRISTINE CRES; PARADISE : 2026-06-30
6	7:52 AM	7:53 AM	ELIZABETH DR; PARADISE & CHRISTINE CRES; PARADISE
7	7:54 AM	7:55 AM	STEPHANIE AVE; PARADISE & PRICILLA PL; PARADISE
8		7:56 AM	ELIZABETH DR; PARADISE & STEPHANIE AVE; PARADISE
9		7:57 AM	CARLISLE DR; PARADISE & ELIZABETH DR; PARADISE
10		7:58 AM	CARLISLE DR; PARADISE & GERVASE PL; PARADISE
11	8:00 AM	8:02 AM	Elizabeth Park Elementary Driveway : 2026-06-30

Route: 23-242-05 Run: 23-242-05 AM

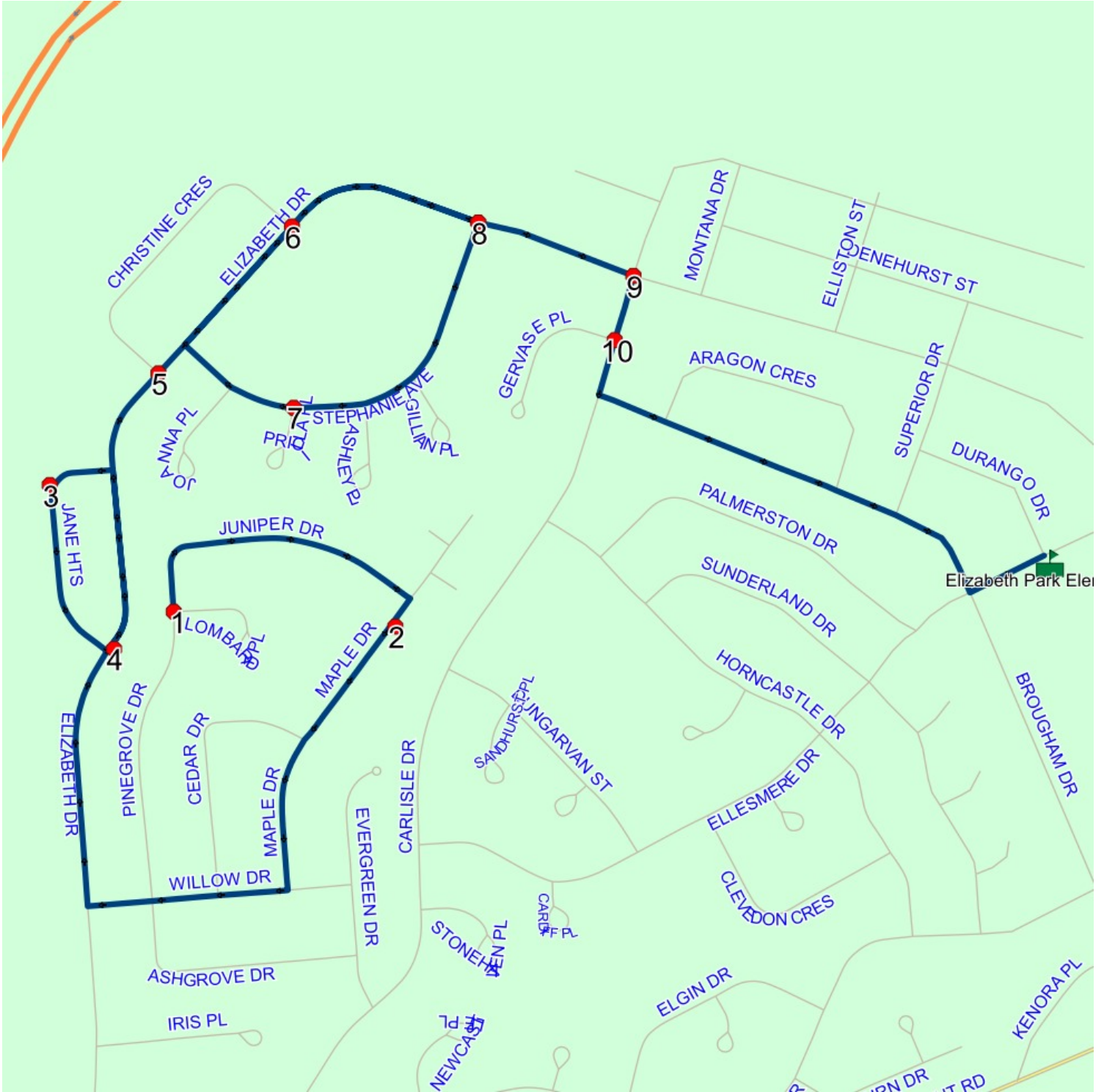



## Route: 23-242-05 Run: 23-242-05 PM

Route: 23-242-05

Operator: Burse's Taxi Inc.

Vehicle: 23-242-05

Description:

Schools: Elizabeth Park Elementary (952)

Run: 23-242-05 PM

Schools: Elizabeth Park Elementary

Effective: 2024-09-01

#	Arrival	Departure	Description
1	2:20 PM	2:35 PM	Elizabeth Park Elementary Driveway : 2026-06-30
2	2:36 PM	2:37 PM	CARLISLE DR; PARADISE & GERVASE PL; PARADISE
3	2:37 PM	2:38 PM	CARLISLE DR; PARADISE & ELIZABETH DR; PARADISE
4	2:39 PM		ELIZABETH DR; PARADISE & STEPHANIE AVE; PARADISE
5	2:40 PM	2:41 PM	STEPHANIE AVE; PARADISE & PRICILLA PL; PARADISE
6	2:42 PM		ELIZABETH DR; PARADISE & CHRISTINE CRES; PARADISE
7	2:43 PM	2:44 PM	ELIZABETH DR; PARADISE & CHRISTINE CRES; PARADISE : 2026-06-30
8	2:45 PM		#61 Elizabeth Dr
9	2:46 PM		#31 Jane Hts
10	2:49 PM		JUNIPER DR & LOMBARDY PL
11	2:50 PM	2:51 PM	#40 Maple Drive

Route: 23-242-05 Run: 23-242-05 PM



## Route: 23-242-06 Run: 23-242-06 AM

Route: 23-242-06

Operator: Burse's Taxi Inc.

Vehicle: 23-242-06

Description:

Schools: Elizabeth Park Elementary (952)

Run: 23-242-06 AM

Schools: Elizabeth Park Elementary

Effective: 2024-09-01

#	Arrival	Departure	Description
1		7:36 AM	#78 Trails End Dr
2		7:37 AM	#43 Trails End Dr
3		7:38 AM	Ungava St @ Osprey Pl
4		7:39 AM	Ungava St @ Mastiff Pl
5		7:43 AM	#36 Aurora Pl
6		7:44 AM	7 AURORA PL; PARADISE; A1L
7		7:45 AM	Ranger Ave @ Aurora Pl : 2026-06-30
8		7:46 AM	Ranger Ave @ Porteus Pl
9	7:46 AM	7:47 AM	Ranger Ave @ Carrisbrooke Pl
10		7:48 AM	28 TRAILS END DR; PARADISE; A1L
11	7:48 AM	7:49 AM	Trails Endd Dr @ Eagle St
12		7:49 AM	Trails End Dr @ Harp Pl
13	7:50 AM	7:51 AM	1399 TOPSAIL RD; PARADISE; A1L
14	7:55 AM	7:56 AM	HANCOCK PL; PARADISE & BROUGHAM DR; PARADISE
15	7:56 AM	7:57 AM	CANTERBURY DR; PARADISE & BROUGHAM DR; PARADISE
16		7:58 AM	BRIDGEWATER PL; PARADISE & SUNDERLAND DR; PARADISE
17	7:58 AM	7:59 AM	CASTLETOWN PL; PARADISE & SUNDERLAND DR; PARADISE
18	8:00 AM	8:03 AM	Elizabeth Park Elementary Driveway : 2026-06-30

Route: 23-242-06 Run: 23-242-06 AM

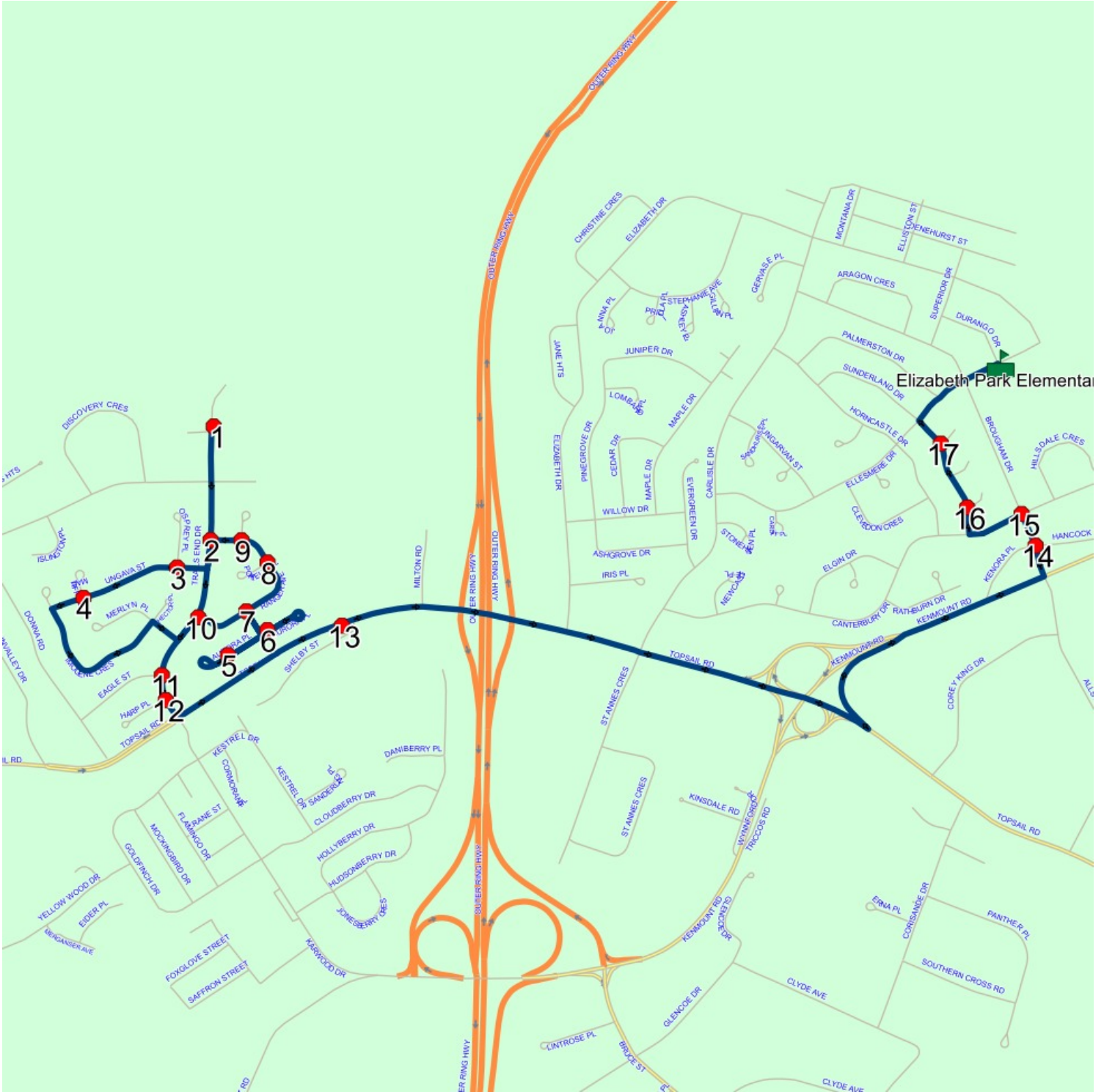

## Route: 23-242-06 Run: 23-242-06 PM

Route: 23-242-06

Operator: Burse's Taxi Inc.

Vehicle: 23-242-06

Description:

Schools: Elizabeth Park Elementary (952)

Run: 23-242-06 PM

Schools: Elizabeth Park Elementary

Effective: 2024-09-01

#	Arrival	Departure	Description	
1	2:20 PM	2:35 PM	Elizabeth Park Elementary Driveway	: 2026-06-30
2	2:36 PM	2:37 PM	CASTLETOWN PL; PARADISE & SUNDERLAND DR; PARADISE	
3	2:37 PM	2:38 PM	BRIDGEWATER PL; PARADISE & SUNDERLAND DR; PARADISE	
4	2:38 PM	2:39 PM	CANTERBURY DR; PARADISE & BROUGHAM DR; PARADISE	
5	2:40 PM		HANCOCK PL; PARADISE & BROUGHAM DR; PARADISE	
6	2:43 PM	2:44 PM	Trails End Dr @ Harp Pl	
7	2:44 PM	2:45 PM	Trails Endd Dr @ Eagle St	
8	2:45 PM	2:46 PM	28 TRAILS END DR; PARADISE; A1L	
9	2:47 PM		#36 Aurora Pl	
10	2:48 PM		#7 Aurora Pl	
11	2:49 PM	2:50 PM	Ranger Ave @ Aurora Pl	: 2026-06-30
12	2:51 PM		21 RANGER AVE; PARADISE; A1L	: 2025-06-30
13	2:51 PM		Ranger Ave @ Porteus Pl	
14	2:51 PM	2:52 PM	Ranger Ave @ Carrisbrooke Pl	
15	2:52 PM	2:53 PM	#43 Trails End Dr	
16	2:53 PM	2:54 PM	#78 Trails End Dr	
17	2:58 PM		Ungava St @ Osprey Pl	
18	2:58 PM	2:59 PM	Ungava St @ Mastiff Pl	
19	3:02 PM		1399 TOPSAIL RD; PARADISE; A1L	



Route: 23-242-06 Run: 23-242-06 PM

