

Route: 15-040-10 Run: 15-040-10B AM

Route: 15-040-10 **Operator:** Dave Gulliver Cabs Ltd.

Vehicle: 15-040-10

Description:

Schools: Mary Queen of the World Elementary (308)

Run: 15-040-10B AM

Schools: Mary Queen of the World

Elementary : 2024-06-23

#	Arrival	Departure	Description	
1		8:09 AM	139 SMALLWOOD DR; MOUNT PEARL; A1N	: 2026-06-30
2	8:09 AM	8:10 AM	SMALLWOOD DR; MOUNT PEARL & BANNISTER ST; MOUNT PEARL	
3		8:10 AM	Jersey Ave @ Smallwood Dr	
4		8:11 AM	63 SMALLWOOD DR; MOUNT PEARL; A1N	: 2025-06-30
5	8:11 AM	8:12 AM	59 SMALLWOOD DR; MOUNT PEARL; A1N	: 2025-06-30
6	8:12 AM	8:13 AM	Smallwood Dr @ O'Keefe Ave	
7	8:13 AM	8:14 AM	O'Keefe Ave @ Groves Pl	
8	8:14 AM	8:15 AM	PARK AVE; MOUNT PEARL & PARSONS AVE; MOUNT PEARL	
9	8:16 AM	8:17 AM	#41 Spruce Ave	
10		8:17 AM	#18 Spruce Ave	
11	8:19 AM	8:20 AM	Forest Ave @ Valleyview Ave	
12	8:20 AM	8:21 AM	Forest Ave @ Municipal Ave	: 2026-06-30
13		8:22 AM	Municipal Ave @ Marclay Ave	
14	8:22 AM	8:23 AM	MUNICIPAL AVE & BILLARD AVE	: 2026-06-30
15	8:23 AM	8:24 AM	Park Ave @ Davis Pl	
16		8:24 AM	Park Ave @ Birch Ave	
17		8:25 AM	Park Ave @ Winston Ave	
18		8:26 AM	188 PARK AVE; MOUNT PEARL; A1N	Effective: 2024-09-25 : 2025-06-30
19		8:26 AM	194 PARK AVE; MOUNT PEARL; A1N	
20		8:27 AM	248 PARK AVE; MOUNT PEARL; A1N	
21	8:30 AM	8:33 AM	Mary Queen of the World Elementary Driveway	: 2026-06-30

Route: 15-040-10 Run: 15-040-10B AM

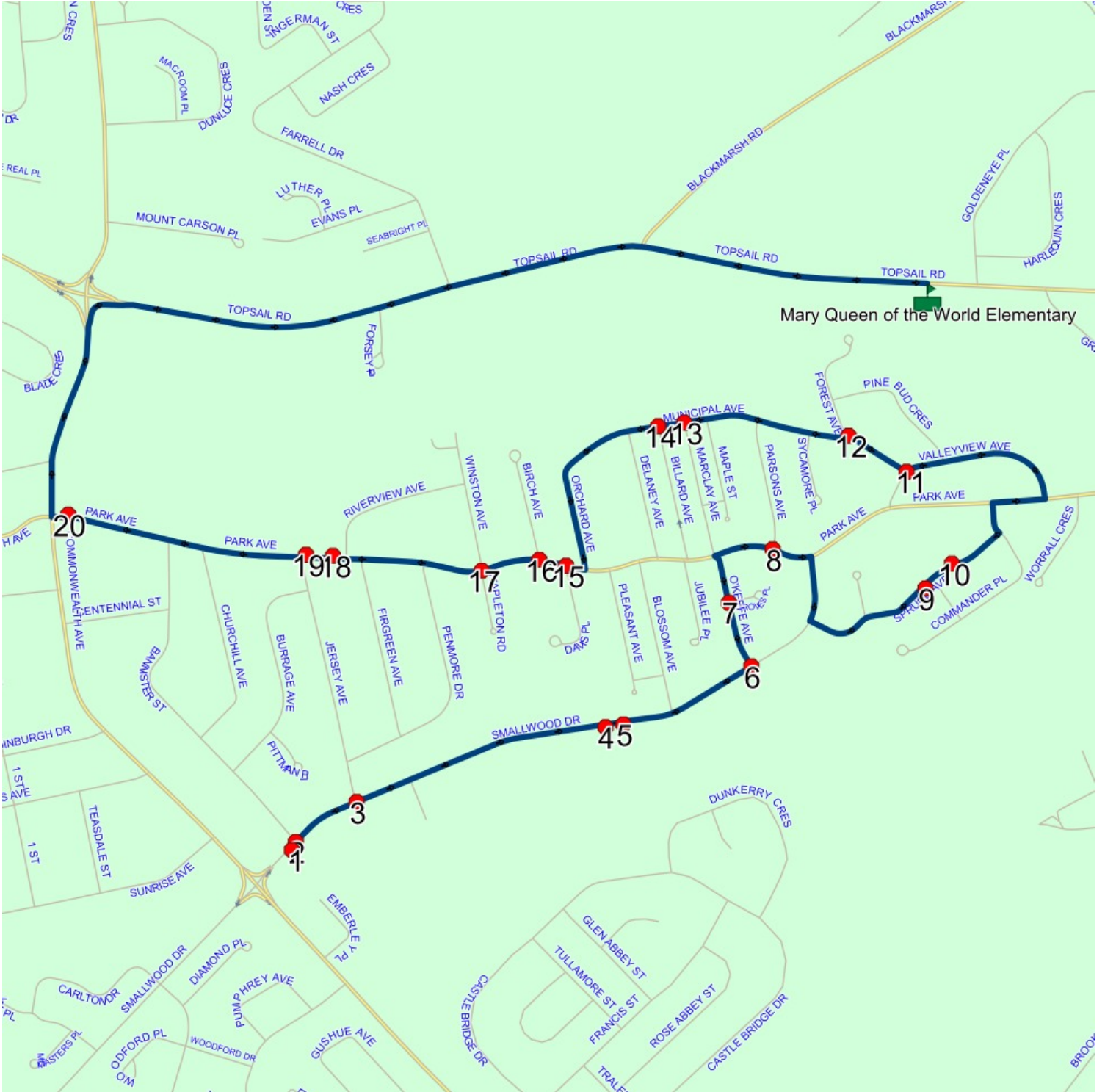

Route: 15-040-10 Run: 15-040-10B PM

Route: 15-040-10

Operator: Dave Gulliver Cabs Ltd.

Vehicle: 15-040-10

Description:

Schools: Mary Queen of the World Elementary (308)

Run: 15-040-10B PM

Schools: Mary Queen of the World

Elementary : 2024-06-30

#	Arrival	Departure	Description	
1	2:55 PM	3:10 PM	Mary Queen of the World Elementary	: 2026-06-30
2	3:13 PM		Forest Ave @ Valleyview Ave	
3	3:14 PM	3:15 PM	Forest Ave @ Municipal Ave	: 2026-06-30
4	3:15 PM	3:16 PM	Municipal Ave @ Marclay Ave	
5	3:16 PM	3:17 PM	MUNICIPAL AVE & BILLARD AVE	: 2026-06-30
6	3:17 PM	3:18 PM	Park Ave @ Davis Pl	
7	3:18 PM	3:19 PM	Park Ave @ Birch Ave	
8	3:19 PM	3:20 PM	Park Ave @ Winston Ave	
9	3:20 PM		188 PARK AVE; MOUNT PEARL; A1N	Effective: 2024-09-25 : 2025-06-30
10	3:20 PM	3:21 PM	194 PARK AVE; MOUNT PEARL; A1N	
11	3:21 PM	3:22 PM	248 PARK AVE; MOUNT PEARL; A1N	
12	3:25 PM		139 SMALLWOOD DR; MOUNT PEARL; A1N	: 2026-06-30
13	3:25 PM	3:26 PM	SMALLWOOD DR; MOUNT PEARL & BANNISTER ST; MOUNT PEARL	
14	3:26 PM		Jersey Ave @ Smallwood Dr	
15	3:27 PM		63 SMALLWOOD DR; MOUNT PEARL; A1N	: 2025-06-30
16	3:27 PM	3:28 PM	59 SMALLWOOD DR; MOUNT PEARL; A1N	: 2025-06-30
17	3:28 PM	3:29 PM	Smallwood Dr @ O'Keefe Ave	
18	3:30 PM		O'Keefe Ave @ Groves Pl	
19	3:31 PM		PARK AVE; MOUNT PEARL & PARSONS AVE; MOUNT PEARL	
20	3:33 PM		#41 Spruce Ave	
21	3:33 PM	3:34 PM	#18 Spruce Ave	
22	3:38 PM		139 SMALLWOOD DR; MOUNT PEARL; A1N	

Route: 15-040-11 Run: 15-040-11B AM

Route: 15-040-11

Operator: Dave Gulliver Cabs Ltd.

Vehicle: 15-040-11

Description:

Schools: Mary Queen of the World Elementary (308)

Run: 15-040-11B AM

Schools: Mary Queen of the World Elementary : 2024-06-30

#	Arrival	Departure	Description
1		8:14 AM	1161 TOPSAIL RD; MOUNT PEARL; A1N
2		8:16 AM	Hemmer Jane Dr @ Corte Real Pl
3		8:17 AM	Hemmer Jane Dr @ Frontenac Ave : 2026-06-30
4	8:18 AM	8:19 AM	#12 Baffin Dr
5	8:19 AM	8:20 AM	56 BAFFIN DR
6	8:20 AM	8:21 AM	18 ERIKSSON CRES
7		8:21 AM	#38 Eriksson Cres
8	8:21 AM	8:22 AM	Baffin Dr @ Simcoe Dr
9		8:23 AM	#11 Simcoe Dr
10	8:24 AM	8:25 AM	LASALLE DR & LARSEN ST
11		8:25 AM	30 LASALLE DR; MOUNT PEARL; A1N : 2026-06-30
12		8:29 AM	TOPSAIL RD; MOUNT PEARL & FARRELL DR; MOUNT PEARL
13	8:30 AM	8:32 AM	Mary Queen of the World Elementary Driveway : 2026-06-30

Route: 15-040-11 Run: 15-040-11B AM

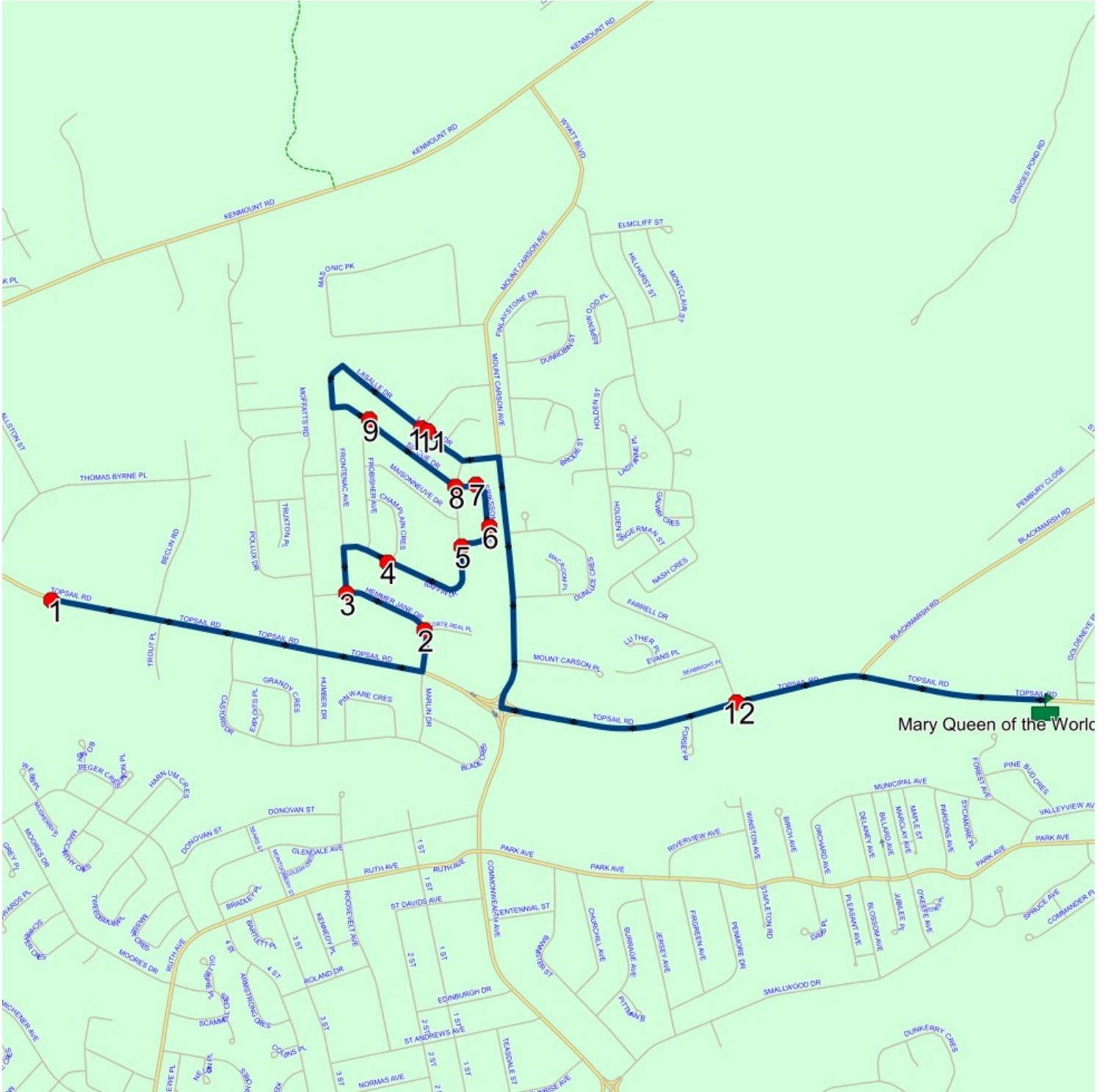

Route: 15-040-11 Run: 15-040-11B PM

Route: 15-040-11

Operator: Dave Gulliver Cabs Ltd.

Vehicle: 15-040-11

Description:

Schools: Mary Queen of the World Elementary (308)

Run: 15-040-11B PM

Schools: Mary Queen of the World Elementary :

2024-06-30

#	Arrival	Departure	Description	
1	2:55 PM	3:10 PM	Mary Queen of the World Elementary Driveway	: 2026-06-30
2	3:11 PM		TOPSAIL RD; MOUNT PEARL & FARRELL DR; MOUNT PEARL	
3	3:15 PM		30 LASALLE DR; MOUNT PEARL; A1N	: 2026-06-30
4	3:15 PM	3:16 PM	LASALLE DR & LARSEN ST	
5	3:18 PM		#11 Simcoe Dr	
6	3:19 PM		Baffin Dr @ Simcoe Dr	
7	3:20 PM		#38 Eriksson Cres	
8	3:21 PM		18 ERIKSSON CRES	
9	3:22 PM	3:23 PM	56 BAFFIN DR	
10	3:23 PM	3:24 PM	#12 Baffin Dr	
11	3:25 PM	3:26 PM	Hemmer Jane Dr @ Frontenac Ave	: 2026-06-30
12	3:26 PM	3:27 PM	Hemmer Jane Dr @ Corte Real Pl	
13	3:29 PM	3:30 PM	1161 TOPSAIL RD; MOUNT PEARL; A1N	

Route: 15-040-11 Run: 15-040-11B PM

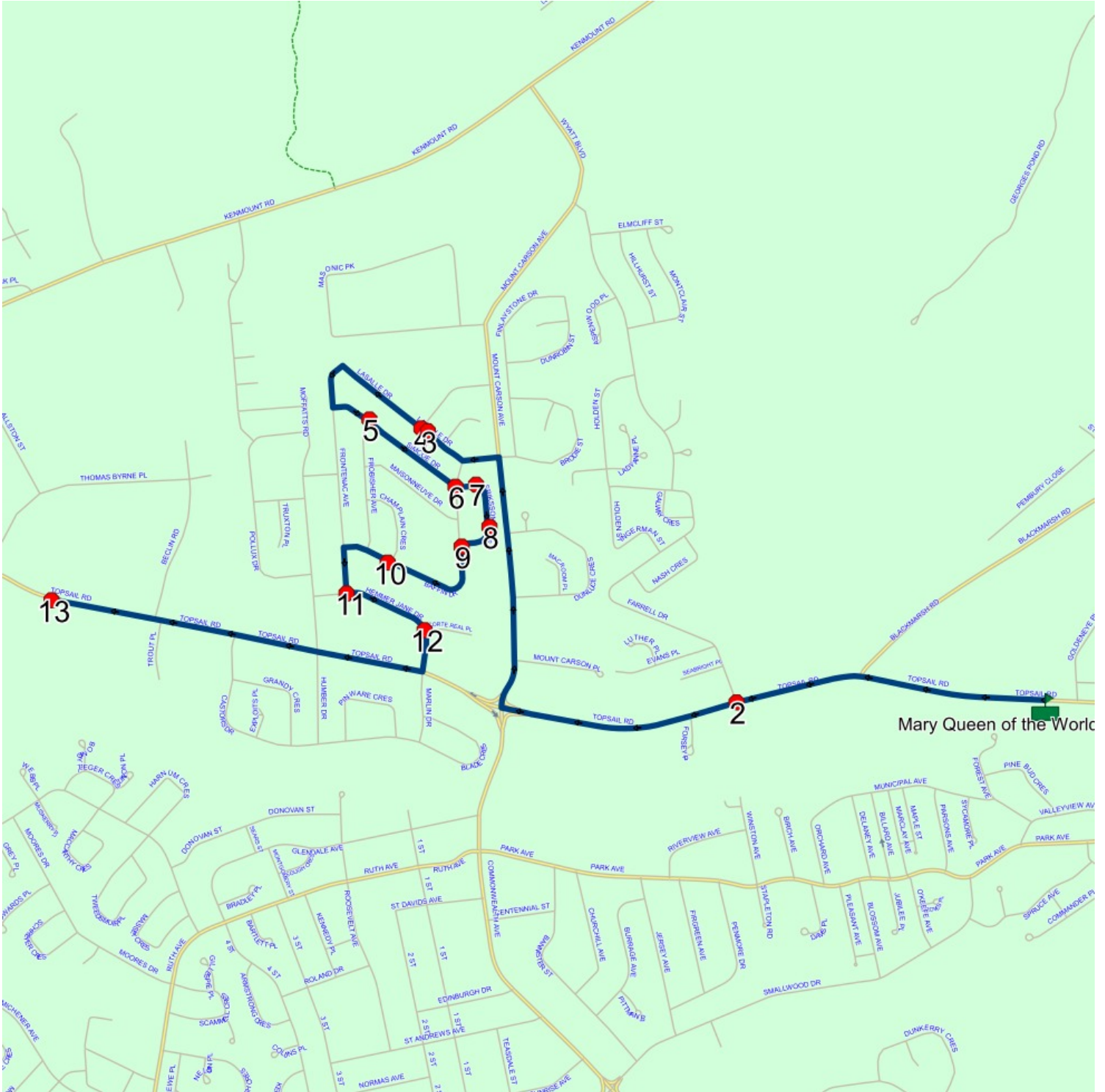

Route: 15-040-12 Run: 15-040-12B AM

Route: 15-040-12

Operator: Dave Gulliver Cabs Ltd.

Vehicle: 15-040-12

Description:

Schools: Mary Queen of the World Elementary (308)

Run: 15-040-12B AM

Schools: Mary Queen of the World Elementary :

2024-06-30

#	Arrival	Departure	Description
1		8:07 AM	4 CHURCHILL AVE; MOUNT PEARL; A1N
2		8:08 AM	Bannister St @ Churchill Ave
3		8:09 AM	Burrage Ave @ Bannister St
4	8:10 AM	8:11 AM	Burrage Ave @ Pittman Pl
5	8:11 AM	8:12 AM	Jersey Ave @ Burrage Ave
6	8:13 AM	8:14 AM	Penmore Ave @ Firgreen Ave
7	8:14 AM	8:15 AM	PENMORE DR; MOUNT PEARL & PARK AVE; MOUNT PEARL
8	8:16 AM	8:17 AM	13 PLEASANT AVE
9		8:18 AM	Park Ave @ Blossom Ave
10		8:19 AM	Park Ave @ Jubilee Pl
11		8:21 AM	21 PARK AVE (METROBUS STOP)
12	8:25 AM	8:26 AM	42 GREENWOOD CRES; MOUNT PEARL; A1N
13	8:26 AM	8:27 AM	64 GREENWOOD CRES; MOUNT PEARL
14	8:28 AM	8:29 AM	40 HARLEQUIN CRES; MOUNT PEARL; A1N
15	8:30 AM	8:33 AM	Mary Queen of the World Elementary Driveway

Route: 15-040-12 Run: 15-040-12B AM

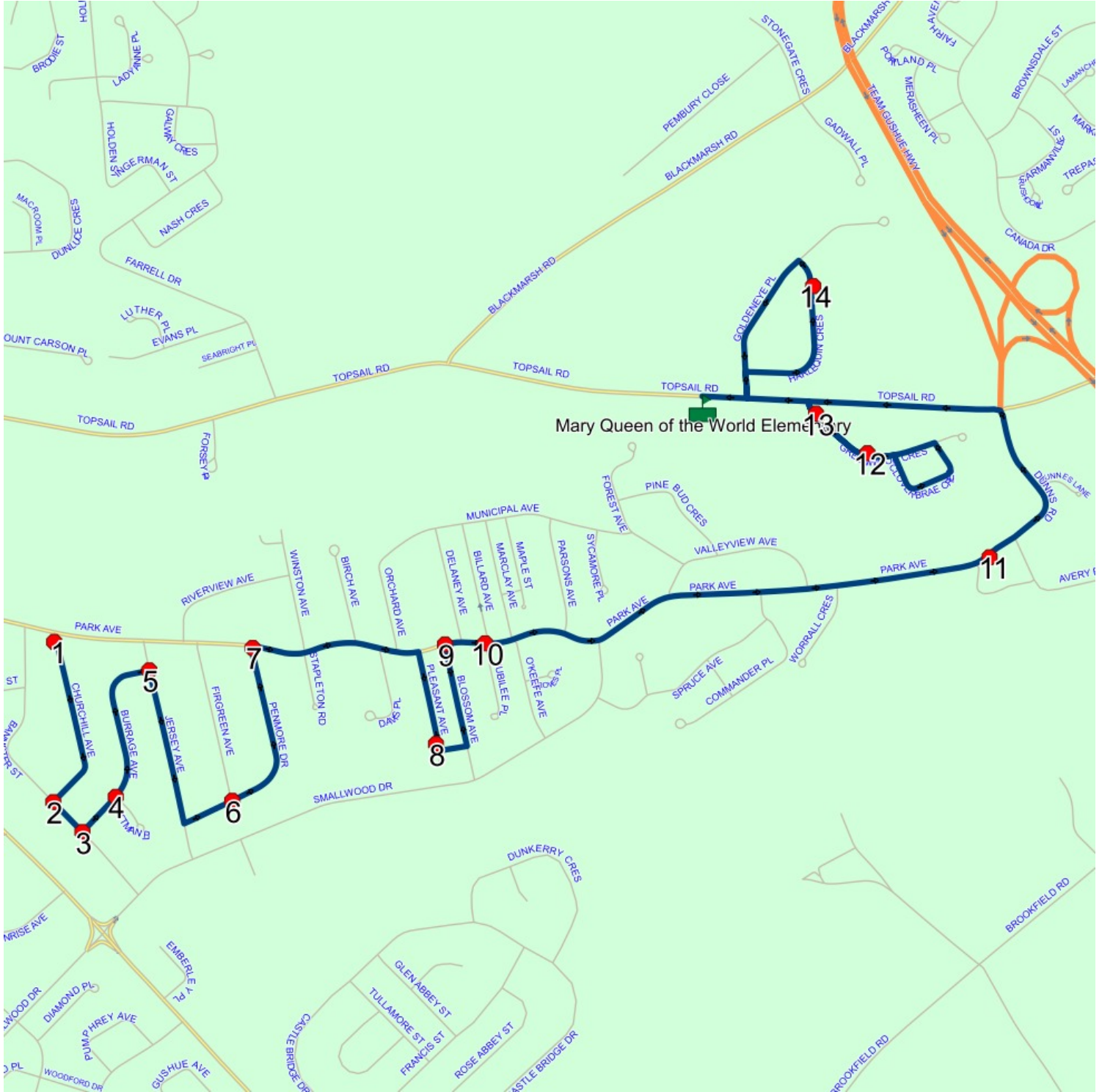

Route: 15-040-12 Run: 15-040-12B PM

Route: 15-040-12 Operator: Dave Gulliver Cabs Ltd.

Vehicle: 15-040-12

Description:

Schools: Mary Queen of the World Elementary (308)

Run: 15-040-12B PM

Schools: Mary Queen of the World Elementary :

2024-06-30

#	Arrival	Departure	Description
1	2:55 PM	3:10 PM	Mary Queen of the World Elementary
2	3:11 PM	3:12 PM	40 HARLEQUIN CRES; MOUNT PEARL; A1N
3	3:14 PM	3:15 PM	42 GREENWOOD CRES; MOUNT PEARL; A1N
4	3:17 PM		64 GREENWOOD CRES; MOUNT PEARL
5	3:19 PM	3:20 PM	21 PARK AVE (METROBUS STOP)
6	3:21 PM	3:22 PM	Park Ave @ Jubilee Pl
7	3:22 PM	3:23 PM	Park Ave @ Blossom Ave
8	3:24 PM		13 PLEASANT AVE
9	3:26 PM	3:27 PM	PENMORE DR; MOUNT PEARL & PARK AVE; MOUNT PEARL
10	3:27 PM	3:28 PM	Penmore Ave @ Firgreen Ave
11	3:29 PM	3:30 PM	Jersey Ave @ Burrage Ave
12	3:31 PM	3:32 PM	Burrage Ave @ Pittman Pl
13	3:32 PM		Burrage Ave @ Bannister St
14	3:33 PM		Bannister St @ Churchill Ave
15	3:34 PM		4 CHURCHILL AVE; MOUNT PEARL; A1N

Route: 15-040-12 Run: 15-040-12B PM

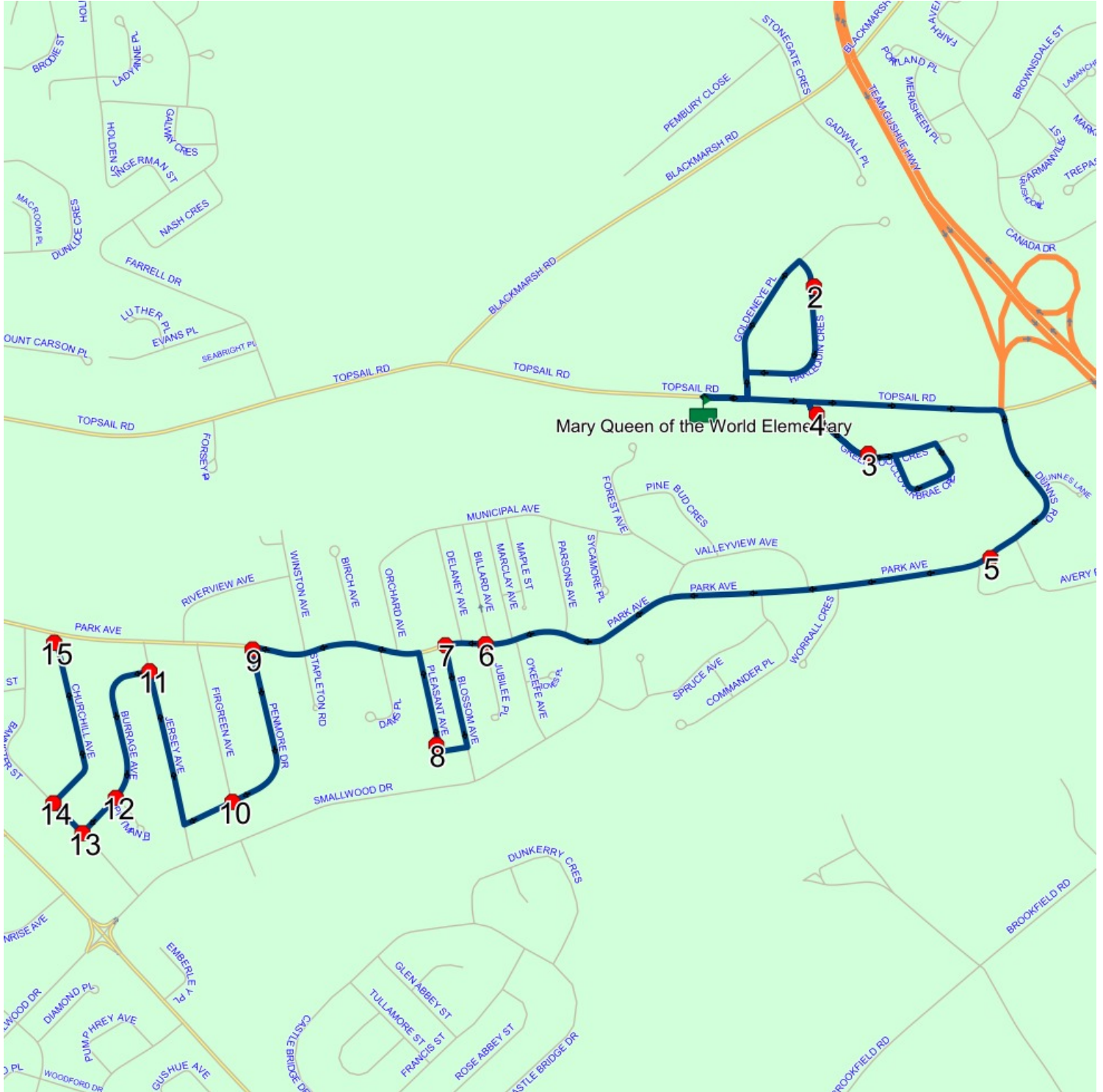

Route: 15-040-13 Run: 15-040-13B AM

Route: 15-040-13 **Operator:** Dave Gulliver Cabs Ltd.

Vehicle: 15-040-13

Description:

Schools: Mary Queen of the World Elementary (308)

Run: 15-040-13B AM

Schools: Mary Queen of the World Elementary :

2024-06-30

#	Arrival	Departure	Description
1		8:16 AM	#17 Frobisher Ave
2	8:18 AM	8:19 AM	46 FRONTENAC AVE; MOUNT PEARL; A1N
3		8:20 AM	POLLUX DR & BRANT DR
4		8:21 AM	#30 Pollux Dr
5	8:23 AM	8:24 AM	14 CASTORS DR
6	8:24 AM	8:25 AM	Castors Dr @ Exploits PI
7		8:25 AM	#60 Castors Dr
8		8:25 AM	Castors Dr @ Humber Dr
9	8:25 AM	8:26 AM	#78 Castors Dr
10		8:26 AM	#94 Castors Dr
11		8:27 AM	#26 Blade Cres
12		8:29 AM	TOPSAIL RD; MOUNT PEARL & FARRELL DR; MOUNT PEARL
13	8:30 AM	8:32 AM	Mary Queen of the World Elementary Driveway

Route: 15-040-13 Run: 15-040-13B AM

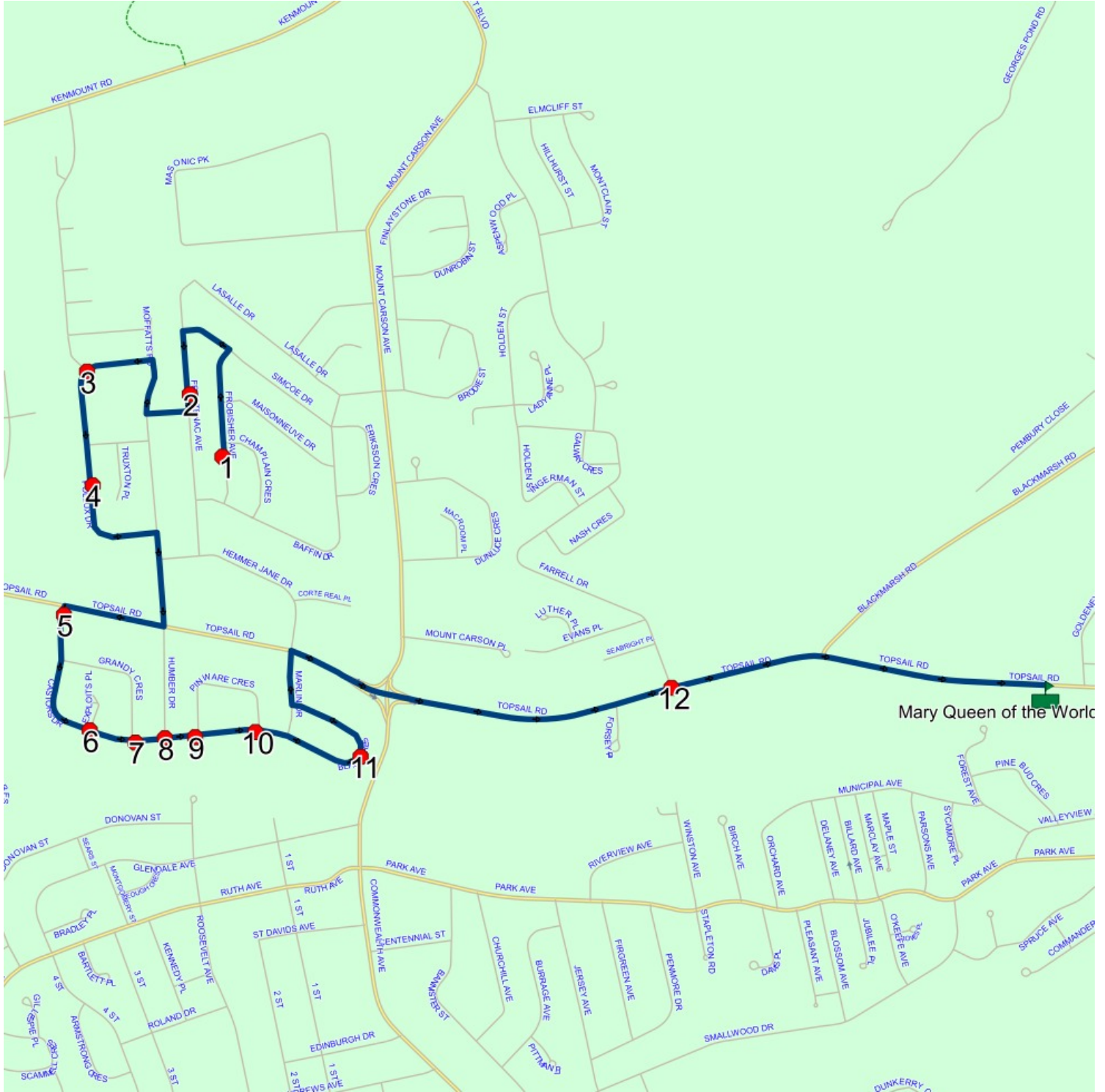

Route: 15-040-13 Run: 15-040-13B PM

Route: 15-040-13

Operator: Dave Gulliver Cabs Ltd.

Vehicle: 15-040-13

Description:

Schools: Mary Queen of the World Elementary (308)

Run: 15-040-13B PM

Schools: Mary Queen of the World Elementary :

2024-06-30

#	Arrival	Departure	Description
1	2:55 PM	3:10 PM	Mary Queen of the World Elementary Driveway
2	3:11 PM		TOPSAIL RD; MOUNT PEARL & FARRELL DR; MOUNT PEARL
3	3:13 PM	3:14 PM	46 FRONTENAC AVE; MOUNT PEARL; A1N
4	3:15 PM	3:16 PM	#17 Frobisher Ave
5	3:18 PM	3:19 PM	POLLUX DR & BRANT DR
6	3:19 PM	3:20 PM	#30 Pollux Dr
7	3:22 PM		14 CASTORS DR
8	3:23 PM	3:24 PM	Castors Dr @ Exploits Pl
9	3:24 PM		#60 Castors Dr
10	3:24 PM		Castors Dr @ Humber Dr
11	3:24 PM	3:25 PM	#78 Castors Dr
12	3:25 PM	3:26 PM	#94 Castors Dr
13	3:26 PM	3:27 PM	#26 Blade Cres

Route: 15-040-13 Run: 15-040-13B PM

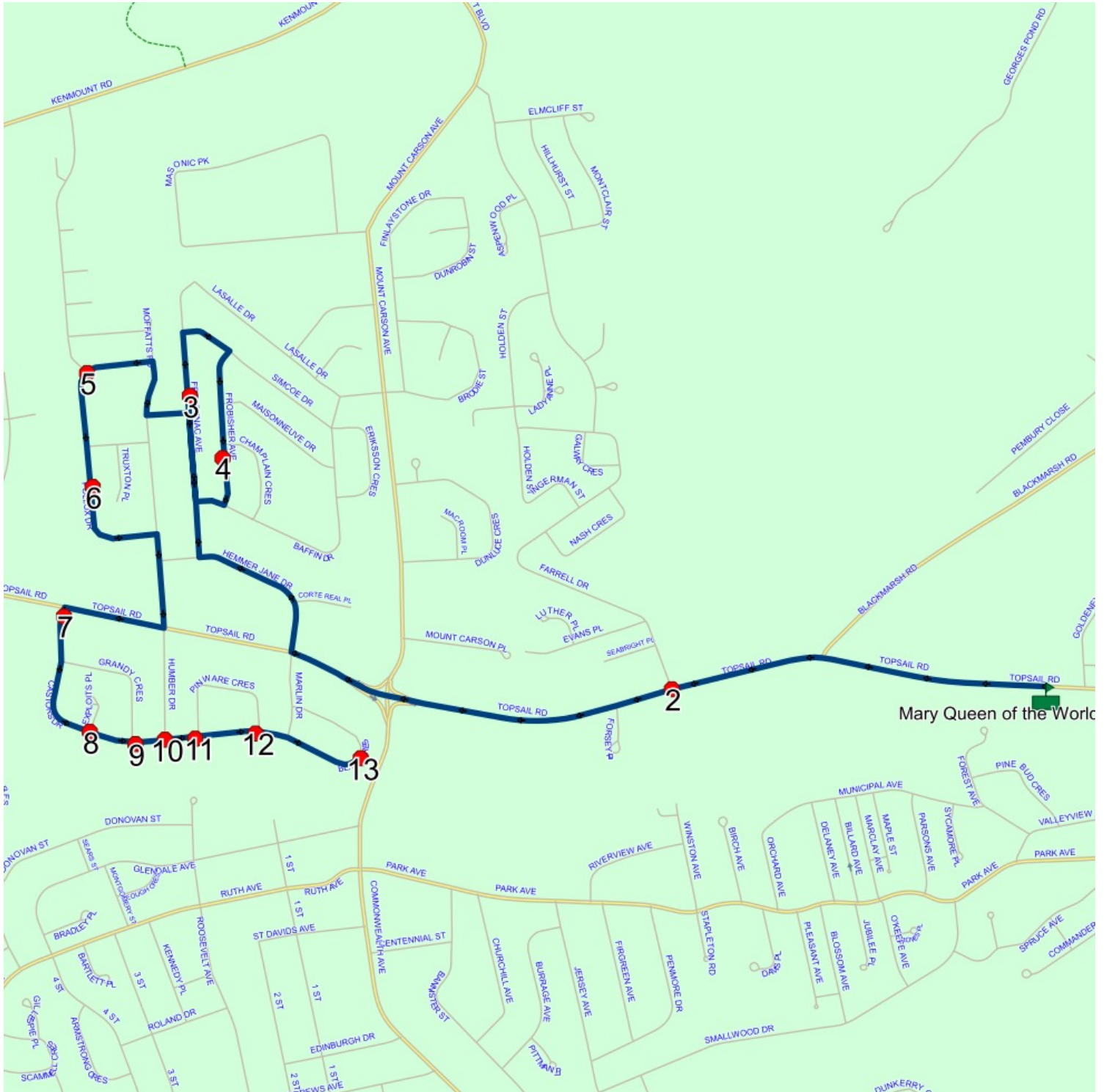

Route: 15-040-14 Run: 15-040-14B AM

Route: 15-040-14 Operator: Dave Gulliver Cabs Ltd.

Vehicle: 15-040-14

Description:

Schools: Mary Queen of the World Elementary (308)

Run: 15-040-14B AM

Schools: Mary Queen of the World Elementary :

2024-06-30

#	Arrival	Departure	Description
1	8:12 AM	8:13 AM	50 NASH CRES
2	8:14 AM	8:15 AM	#10 Ingerman St
3		8:15 AM	Farrell Dr @ Holden St
4		8:16 AM	Holden St @ Lady Anne Pl
5	8:16 AM	8:17 AM	#34 Holden St
6		8:18 AM	Montclair St @ Wyatt Blvd
7	8:18 AM	8:19 AM	Wyatt Blvd @ Elmcliff St
8		8:20 AM	#6 Elmcliff St
9		8:21 AM	33 HILLHURST ST; MOUNT PEARL; A1N : 2026-06-30
10		8:22 AM	Montclair St @ Hillhurst St
11		8:23 AM	35 WYATT BLVD
12		8:24 AM	Wyatt Blvd @ Tavenor Pl
13		8:25 AM	156 FARRELL DR
14	8:25 AM	8:26 AM	136 FARRELL DR
15	8:26 AM	8:27 AM	49 FARRELL DR; MOUNT PEARL; A1N
16	8:27 AM	8:28 AM	FARRELL DR; MOUNT PEARL & EVANS PL; MOUNT PEARL
17		8:28 AM	FARRELL DR; MOUNT PEARL & SEABRIGHT PL; MOUNT PEARL
18		8:28 AM	FARRELL DR; MOUNT PEARL & SEABRIGHT PL; MOUNT PEARL
19	8:30 AM	8:33 AM	Mary Queen of the World Elementary Driveway : 2026-06-30

Route: 15-040-14 Run: 15-040-14B AM

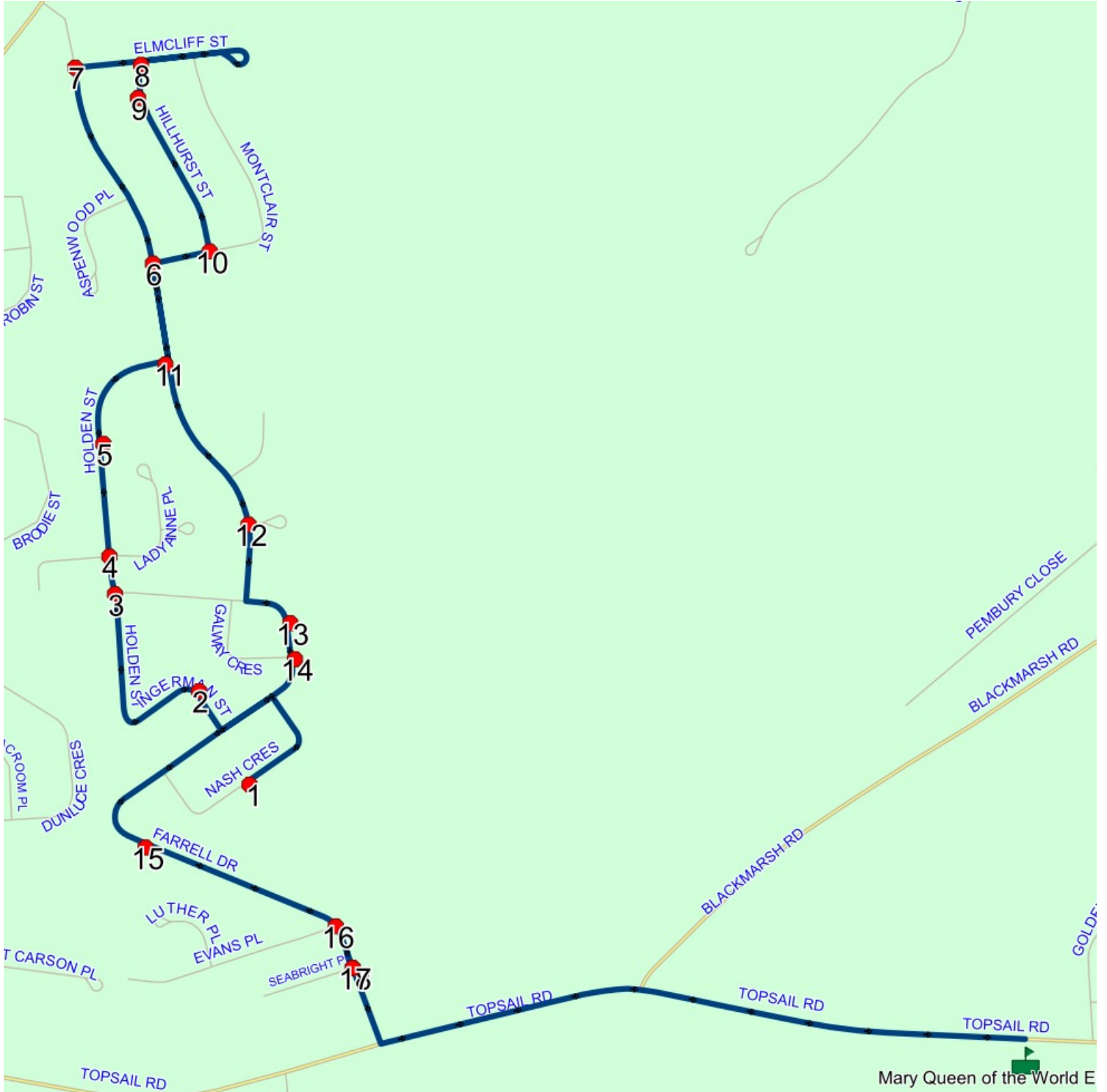

Route: 15-040-14 Run: 15-040-14B PM

Route: 15-040-14

Operator: Dave Gulliver Cabs Ltd.

Vehicle: 15-040-14

Description:

Schools: Mary Queen of the World Elementary (308)

Run: 15-040-14B PM

Schools: Mary Queen of the World Elementary :

2024-06-30

#	Arrival	Departure	Description
1	2:55 PM	3:10 PM	Mary Queen of the World Elementary Driveway : 2026-06-30
2	3:11 PM	3:12 PM	FARRELL DR; MOUNT PEARL & SEABRIGHT PL; MOUNT PEARL
3	3:12 PM		FARRELL DR; MOUNT PEARL & SEABRIGHT PL; MOUNT PEARL
4	3:12 PM	3:13 PM	FARRELL DR; MOUNT PEARL & EVANS PL; MOUNT PEARL
5	3:13 PM	3:14 PM	49 FARRELL DR; MOUNT PEARL; A1N
6	3:15 PM		50 NASH CRES
7	3:16 PM	3:17 PM	#10 Ingerman St
8	3:17 PM	3:18 PM	Farrell Dr @ Holden St
9	3:18 PM	3:19 PM	Holden St @ Lady Anne Pl
10	3:19 PM		#34 Holden St
11	3:20 PM	3:21 PM	Montclair St @ Wyatt Blvd
12	3:21 PM	3:22 PM	Wyatt Blvd @ Elmcliff St
13	3:23 PM		#6 Elmcliff St
14	3:24 PM	3:25 PM	33 HILLHURST ST; MOUNT PEARL; A1N : 2026-06-30
15	3:25 PM		Montclair St @ Hillhurst St
16	3:26 PM	3:27 PM	35 WYATT BLVD
17	3:27 PM	3:28 PM	Wyatt Blvd @ Tavenor Pl
18	3:29 PM		156 FARRELL DR
19	3:29 PM	3:30 PM	136 FARRELL DR

Route: 23-171-1 Run: 23-171-1B AM

Route: 23-171-1

Operator: Executive Taxi Ltd.

Vehicle: 23-171-1

Description:

Schools: Mary Queen of the World Elementary (308)

Run: 23-171-1B AM

Schools: Mary Queen of the World Elementary :

2025-06-30

#	Arrival	Departure	Description
1		8:12 AM	BLACKMARSH RD & GADWALL PL
2	8:15 AM	8:16 AM	MOUNT CARSON AVE & MOUNT CARSON PL
3		8:17 AM	8 DUNLUCE CRES
4		8:18 AM	PATH BETWEEN 32 AND 34 DUNLUCE CRES; MOUNT PEARL; A1N
5	8:18 AM	8:19 AM	Dunluce Cres @ Castlehaven PI
6		8:20 AM	4 BRODIE ST; MOUNT PEARL; A1N
7		8:21 AM	#31 Brodie St
8	8:22 AM	8:23 AM	Finlaystone Dr @ Dunrobin St
9	8:23 AM	8:24 AM	Dunrobin St @ Stonefield PI
10		8:25 AM	28 FINLAYSTONE DR; MOUNT PEARL; A1N : 2025-06-30
11		8:29 AM	TOPSAIL RD; MOUNT PEARL & FORSEY PL; MOUNT PEARL
12		8:29 AM	TOPSAIL RD; MOUNT PEARL & FARRELL DR; MOUNT PEARL
13	8:30 AM	8:32 AM	Mary Queen of the World Elementary Driveway : 2025-06-30

Route: 23-171-1 Run: 23-171-1B AM



Route: 23-171-1 Run: 23-171-1B PM

Route: 23-171-1

Operator: Executive Taxi Ltd.

Vehicle: 23-171-1

Description:

Schools: Mary Queen of the World Elementary (308)

Run: 23-171-1B PM

Schools: Mary Queen of the World Elementary :

2025-06-30

#	Arrival	Departure	Description	
1	2:55 PM	3:10 PM	Mary Queen of the World Elementary Driveway	: 2025-06-30
2	3:12 PM	3:13 PM	MOUNT CARSON AVE & MOUNT CARSON PL	
3	3:13 PM	3:14 PM	8 DUNLUCE CRES	
4	3:14 PM	3:15 PM	PATH BETWEEN 32 AND 34 DUNLUCE CRES; MOUNT PEARL; A1N	
5	3:15 PM	3:16 PM	Dunluce Cres @ Castlehaven PI	
6	3:17 PM		4 BRODIE ST; MOUNT PEARL; A1N	
7	3:18 PM	3:19 PM	#31 Brodie St	
8	3:19 PM	3:20 PM	Finlaystone Dr @ Dunrobin St	
9	3:20 PM		28 FINLAYSTONE DR; MOUNT PEARL; A1N	: 2025-06-30
10	3:21 PM	3:22 PM	Dunrobin St @ Stonefield PI	
11	3:26 PM	3:27 PM	TOPSAIL RD; MOUNT PEARL & FORSEY PL; MOUNT PEARL	
12	3:27 PM		TOPSAIL RD; MOUNT PEARL & FARRELL DR; MOUNT PEARL	
13	3:29 PM	3:30 PM	BLACKMARSH RD & GADWALL PL	

Route: 23-171-1 Run: 23-171-1B PM

