

# Route: 23-249-01 Run: 23-249-01A AM

Route: 23-249-01

Operator: Dave Gulliver Cabs Ltd.

Vehicle: 23-249-01

Description:

Schools: Rennie's River Elementary School (360)

Run: 23-249-01A AM

Stops: 7

Schools: Rennie's River Elementary School

#	Arrival	Departure	Description
1	7:54 AM	7:55 AM	JOHNSON CRES; ST JOHNS & FURLONG ST; ST JOHNS
2	7:55 AM	7:56 AM	Fox @ Johnson Cres
3		7:56 AM	#33 Fox Ave
4	7:56 AM	7:57 AM	31 FOX AVE; ST JOHNS; A1B : 2026-06-30
5	7:57 AM	7:59 AM	Fox Ave @ Blackwood PI
6		7:59 AM	Fox Ave @ Johnson Cres
7	8:05 AM	8:07 AM	Rennie's River Elementary School Driveway : 2026-06-30

Route: 23-249-01 Run: 23-249-01A AM

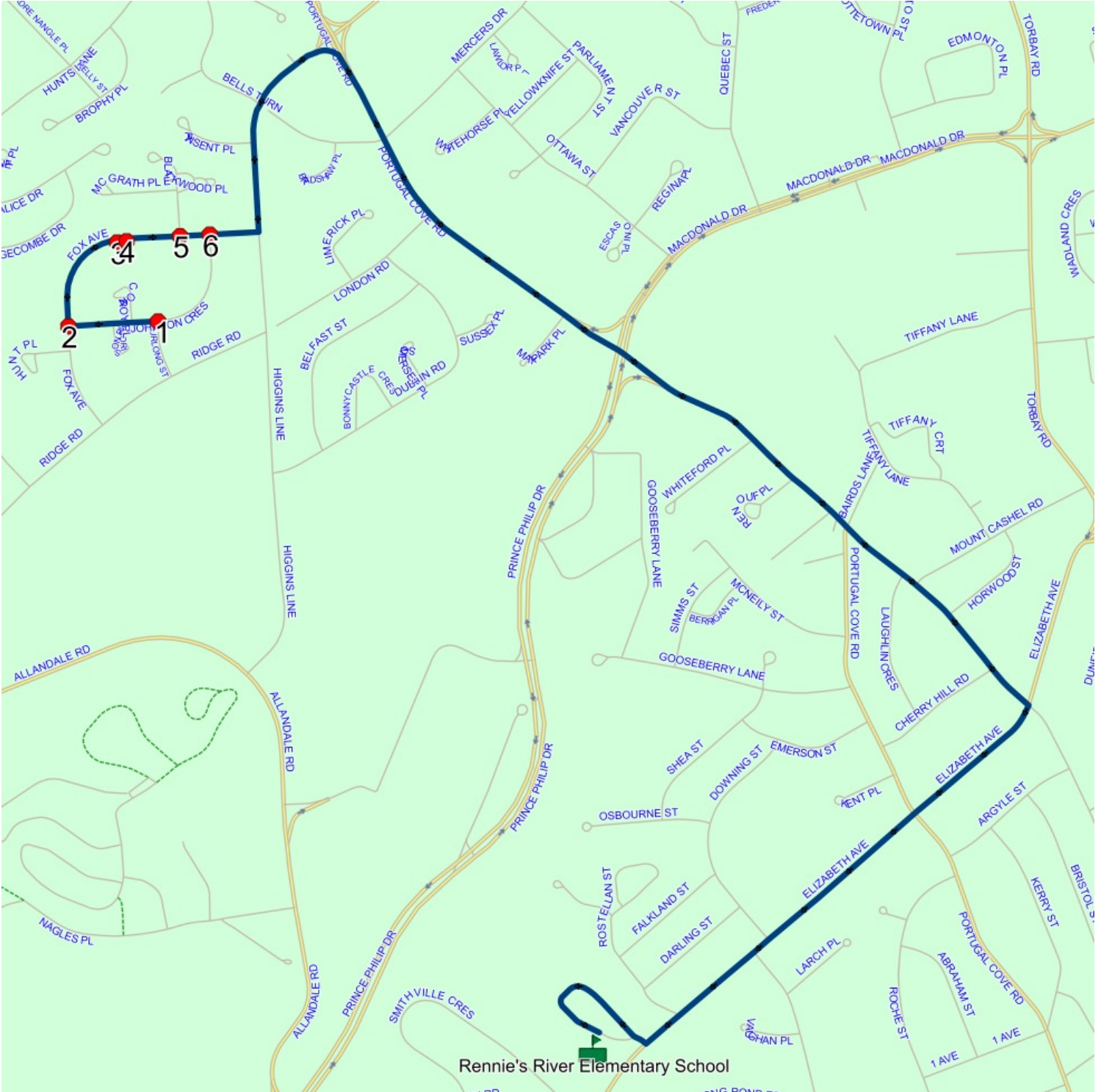

## Route: 23-249-01 Run: 23-249-01A PM

Route: 23-249-01

Operator: Dave Gulliver Cabs Ltd.

Vehicle: 23-249-01

Description:

Schools: Rennie's River Elementary School (360)

Run: 23-249-01A PM

Stops: 7

Schools: Rennie's River Elementary School

#	Arrival	Departure	Description	
1	2:15 PM	2:30 PM	Rennie's River Elementary School Driveway	: 2026-06-30
2	2:36 PM	2:37 PM	JOHNSON CRES; ST JOHNS & FURLONG ST; ST JOHNS	
3	2:37 PM	2:38 PM	Fox Ave @ Johnson Cres	
4	2:39 PM	2:40 PM	Fox Ave @ Blackwood PI	
5	2:40 PM	2:41 PM	31 FOX AVE; ST JOHNS; A1B	: 2026-06-30
6	2:41 PM		#33 Fox Ave	
7	2:41 PM	2:42 PM	Fox @ Johnson Cres	

Route: 23-249-01 Run: 23-249-01A PM

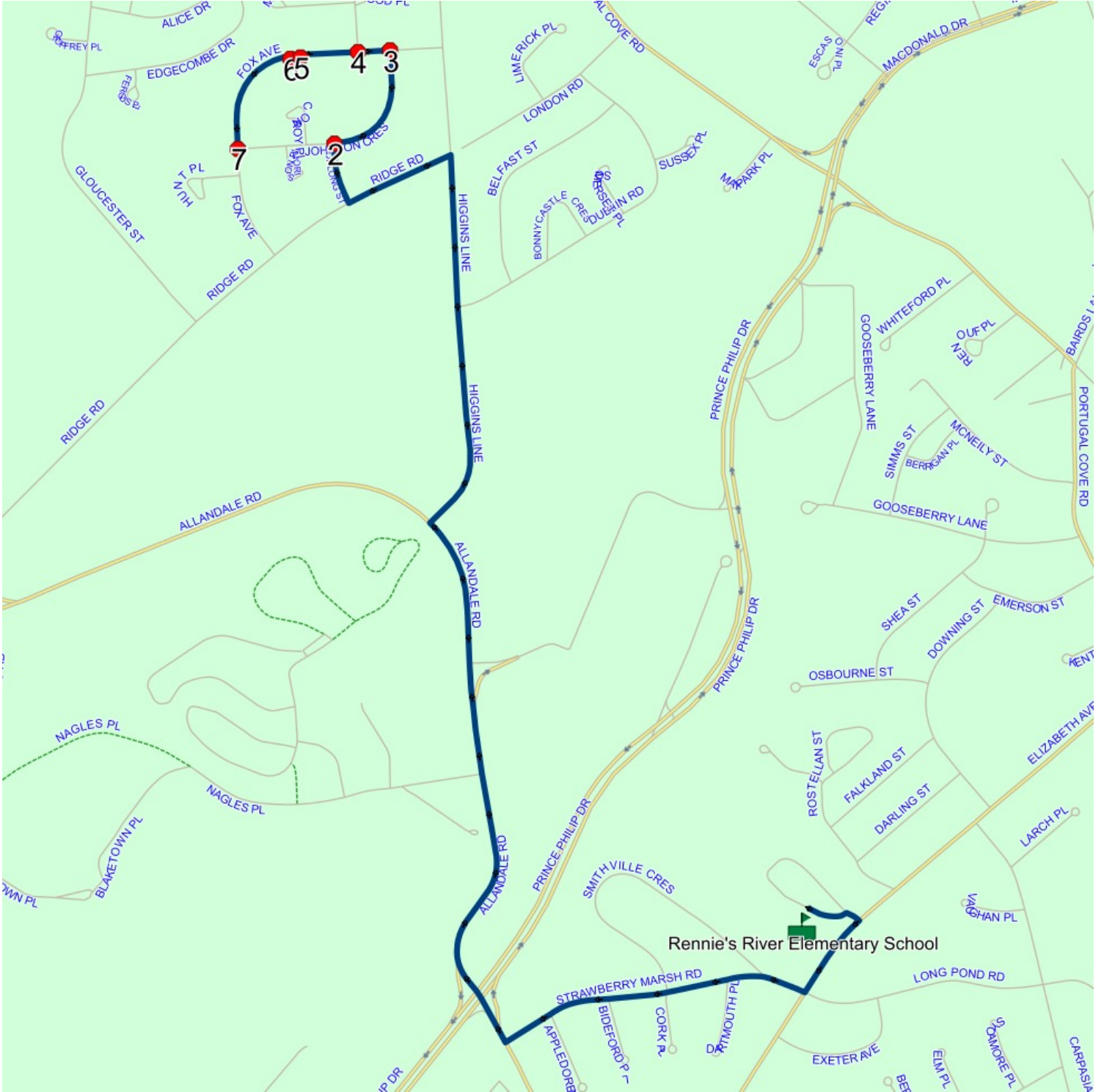

## Route: 23-249-02 Run: 23-249-02A AM

Route: 23-249-02

Operator: Dave Gulliver Cabs Ltd.

Vehicle: 23-249-02

Description:

Schools: Rennie's River Elementary School (360)

Run: 23-249-02A AM

Stops: 8

Schools: Rennie's River Elementary School

#	Arrival	Departure	Description
1	7:50 AM	7:51 AM	#71 Gloucester St
2	7:51 AM	7:52 AM	EDGECOMBE DR; ST JOHNS & FERGUS PL; ST JOHNS
3	7:52 AM	7:53 AM	19 EDGECOMBE DR; ST JOHNS; A1B
4	7:53 AM	7:54 AM	Edgecombe @ Alice Dr
5	7:55 AM	7:56 AM	49 HUNTS LANE <span style="float: right;">Effective: 2024-09-26</span>
6	7:57 AM	7:58 AM	#49 Brophy Pl
7		7:58 AM	#27 Brophy Pl
8	8:05 AM	8:08 AM	Rennie's River Elementary School Driveway

Route: 23-249-02 Run: 23-249-02A AM

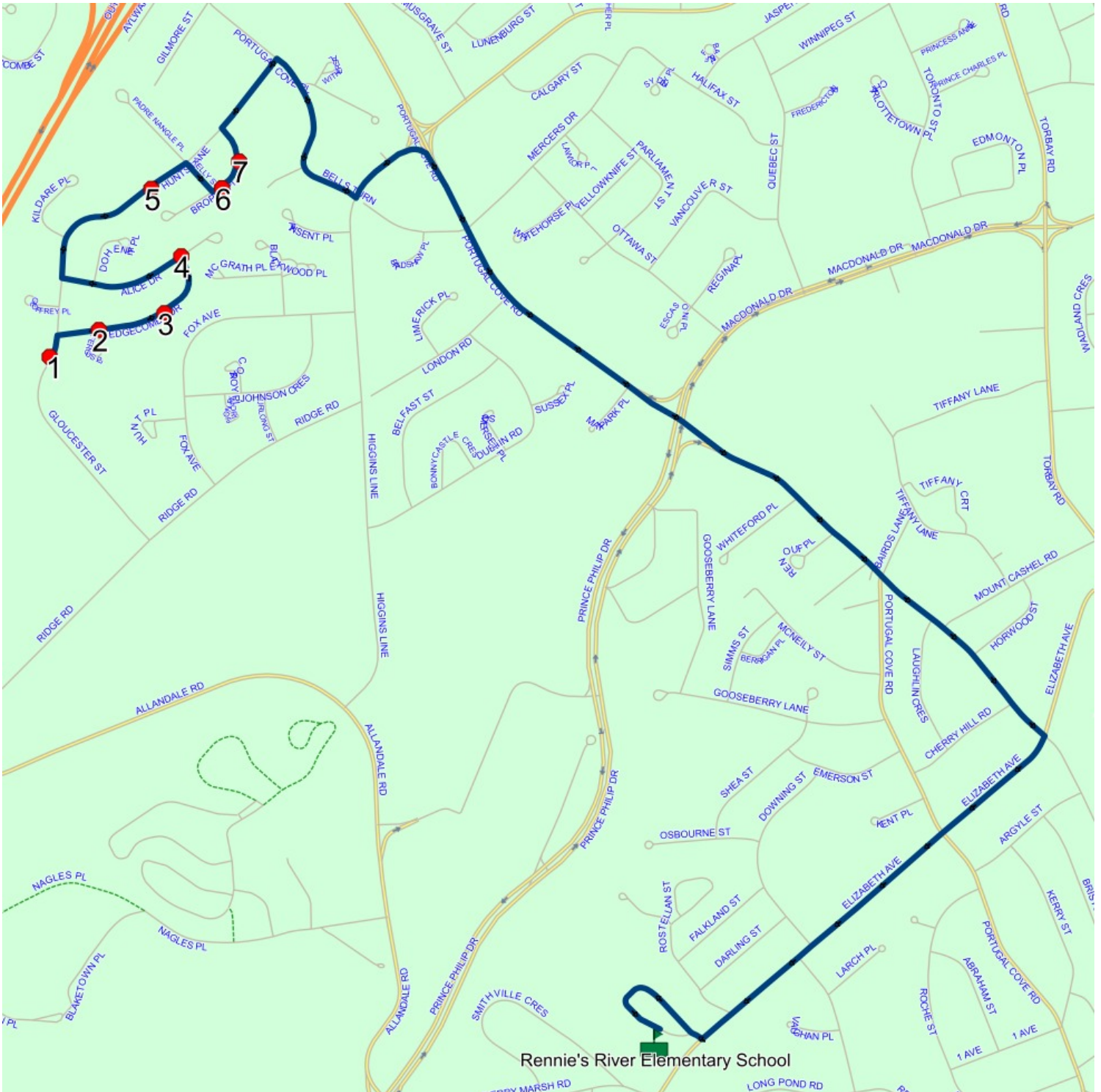

## Route: 23-249-02 Run: 23-249-02A PM

Route: 23-249-02

Operator: Dave Gulliver Cabs Ltd.

Vehicle: 23-249-02

Description:

Schools: Rennie's River Elementary School (360)

Run: 23-249-02A PM

Stops: 8

Schools: Rennie's River Elementary School

#	Arrival	Departure	Description
1	2:15 PM	2:30 PM	Rennie's River Elementary School Driveway
2	2:37 PM	2:38 PM	#27 Brophy Pl
3	2:38 PM	2:39 PM	#49 Brophy Pl
4	2:40 PM	2:41 PM	49 HUNTS LANE <span style="float: right;">Effective: 2024-09-26</span>
5	2:42 PM	2:43 PM	Edgecombe @ Alice Dr
6	2:43 PM	2:44 PM	19 EDGECOMBE DR; ST JOHNS; A1B
7	2:44 PM	2:45 PM	EDGECOMBE DR; ST JOHNS & FERGUS PL; ST JOHNS
8	2:46 PM		#71 Gloucester St

Route: 23-249-02 Run: 23-249-02A PM

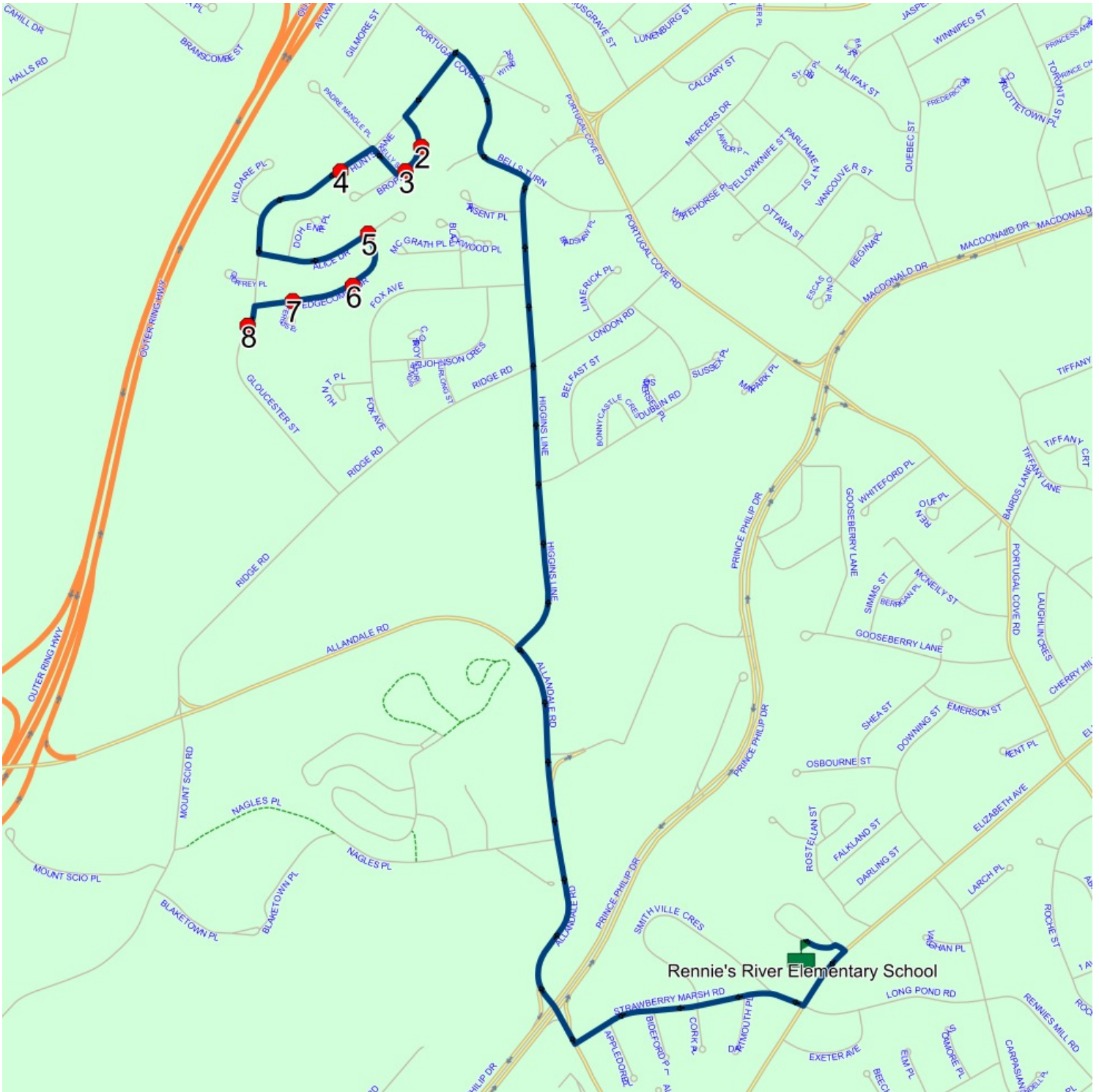



## Route: 23-249-03 Run: 23-249-03A AM

Route: 23-249-03

Operator: Dave Gulliver Cabs Ltd.

Vehicle: 23-249-03

Description:

Schools: Rennie's River Elementary School (360)

Run: 23-249-03A AM

Stops: 10

Schools: Rennie's River Elementary School

#	Arrival	Departure	Description
1	7:49 AM	7:50 AM	Alice @ Gloucester St
2		7:51 AM	Hunts Ln @ Brophy Pl
3		7:52 AM	HUNTS LANE; ST JOHNS & PORTUGAL COVE PL; ST JOHNS
4		7:53 AM	55 BELLS TURN; ST JOHNS; A1B
5	7:53 AM	7:54 AM	#42 Bells Turn
6	7:54 AM	7:55 AM	HIGGINS LINE & PINSENT PL
7	7:58 AM	7:59 AM	106 HIGGINS LINE
8	8:00 AM	8:01 AM	Bells Turn @ Portugal Cove Rd
9		8:01 AM	#227 Portugal Cove Rd
10	8:05 AM	8:08 AM	Rennie's River Elementary School Driveway

Route: 23-249-03 Run: 23-249-03A AM

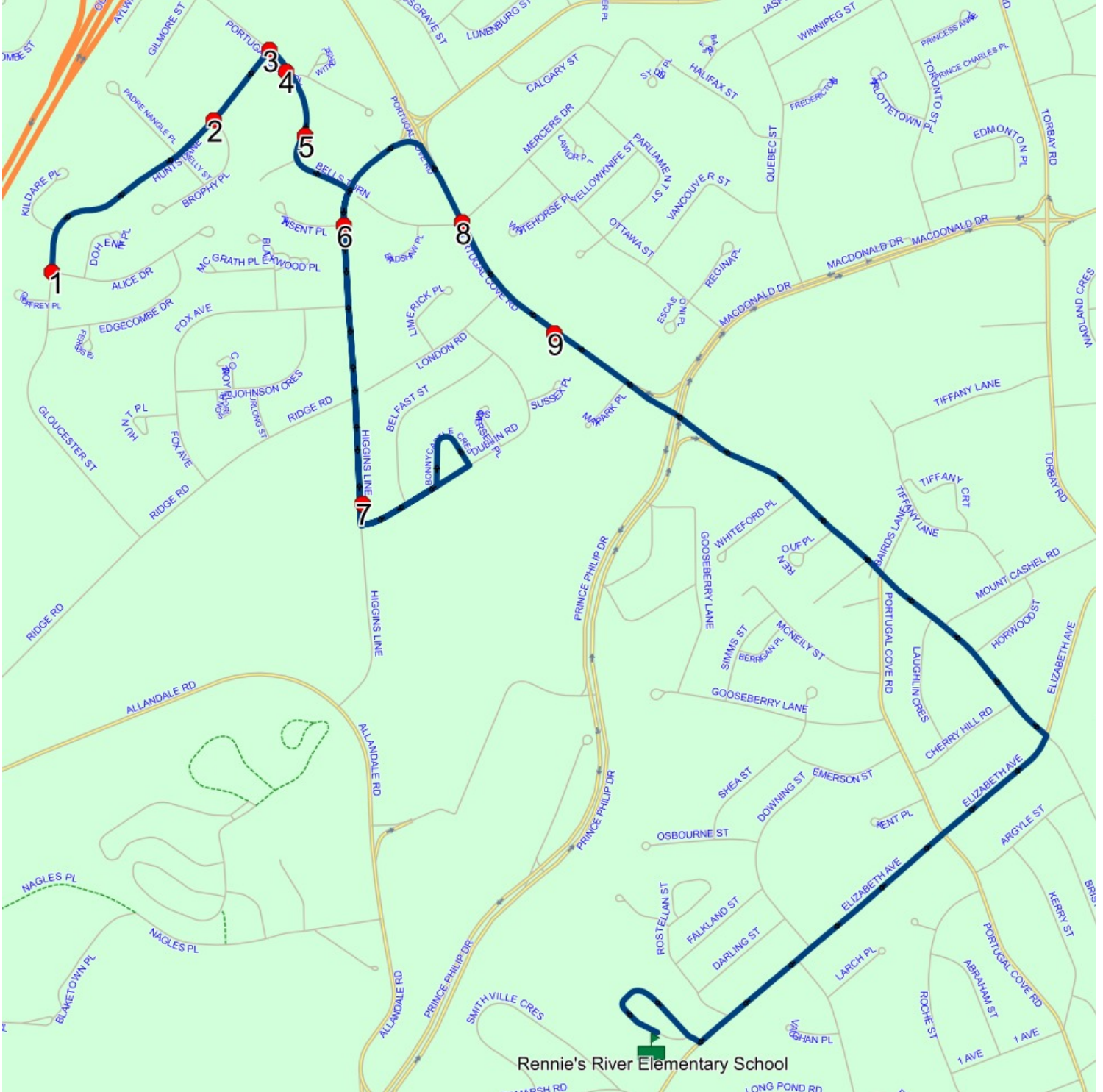

## Route: 23-249-03 Run: 23-249-03A PM

Route: 23-249-03

Operator: Dave Gulliver Cabs Ltd.

Vehicle: 23-249-03

Description:

Schools: Rennie's River Elementary School (360)

Run: 23-249-03A PM

Stops: 10

Schools: Rennie's River Elementary School

#	Arrival	Departure	Description
1	2:15 PM	2:30 PM	Rennie's River Elementary School Driveway
2	2:34 PM	2:35 PM	106 HIGGINS LINE
3	2:37 PM	2:38 PM	Alice @ Gloucester St
4	2:39 PM	2:40 PM	Hunts Ln @ Brophy Pl
5	2:40 PM	2:41 PM	HUNTS LANE; ST JOHNS & PORTUGAL COVE PL; ST JOHNS
6	2:41 PM		55 BELLS TURN; ST JOHNS; A1B
7	2:42 PM		#42 Bells Turn
8	2:43 PM	2:44 PM	HIGGINS LINE & PINSENT PL
9	2:46 PM	2:47 PM	Bells Turn @ Portugal Cove Rd
10	2:47 PM		#227 Portugal Cove Rd

Route: 23-249-03 Run: 23-249-03A PM

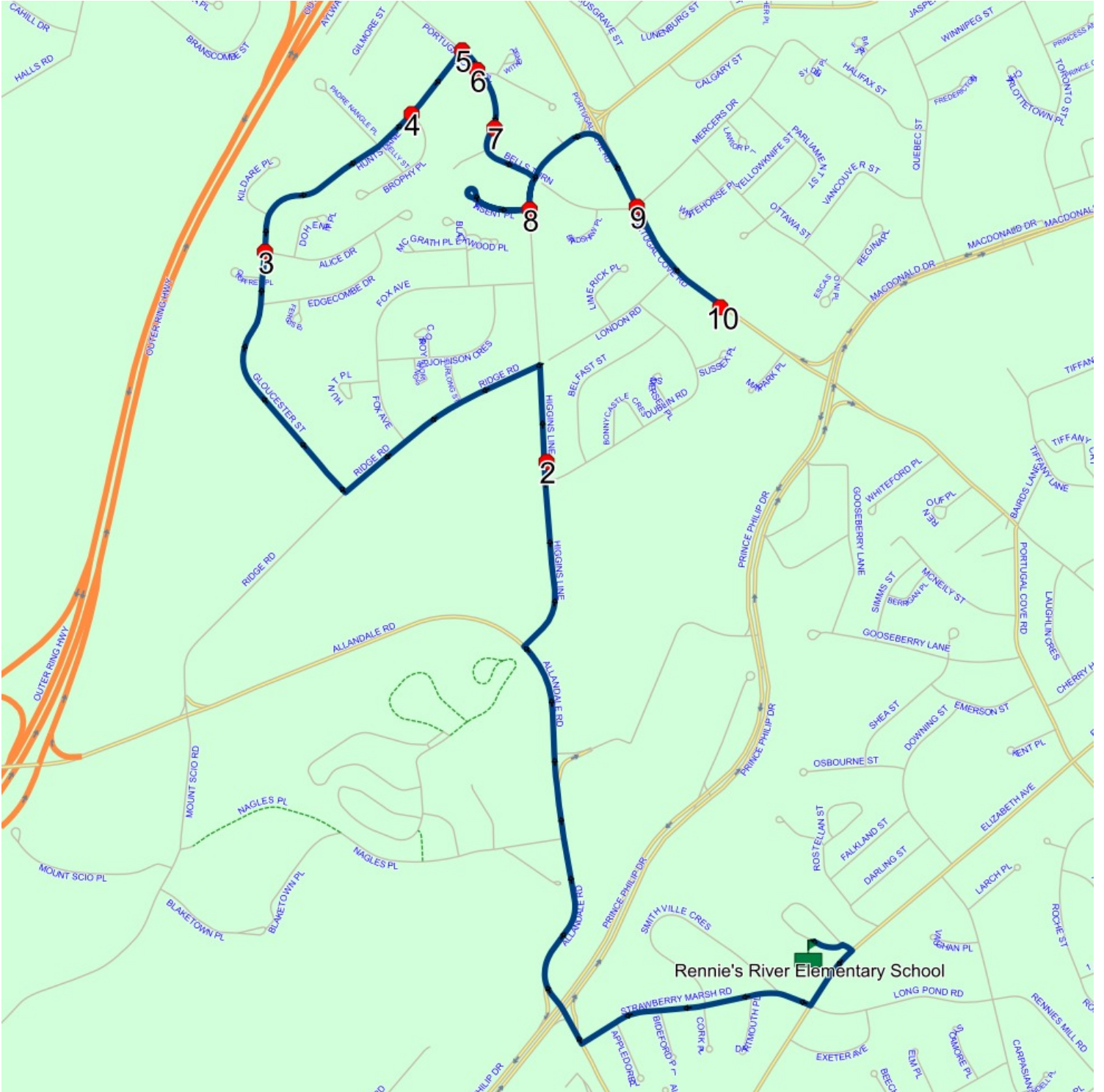

## Route: 23-249-04 Run: 23-249-04A AM

Route: 23-249-04

Operator: Dave Gulliver Cabs Ltd.

Vehicle: 23-249-04

Description:

Schools: Rennie's River Elementary School (360)

Run: 23-249-04A AM

Stops: 13

Schools: Rennie's River Elementary School

#	Arrival	Departure	Description
1	7:46 AM	7:47 AM	Hunts @ Kelly St <span style="float: right;">Effective: 2024-09-26</span>
2		7:50 AM	#3 Dublin Rd
3		7:51 AM	#16 Belfast St
4	7:51 AM	7:52 AM	BELFAST ST; ST JOHNS & DUBLIN RD; ST JOHNS
5	7:54 AM	7:55 AM	Portugal Cove Rd @ Whiteford PI
6		7:55 AM	RENOUF PL & PORTUGAL COVE RD
7		7:56 AM	PORTUGAL COVE RD; ST JOHNS & MCNEILY ST; ST JOHNS
8		7:57 AM	MCNEILY ST; ST JOHNS & SIMMS ST; ST JOHNS
9	7:58 AM	7:59 AM	SIMMS ST; ST JOHNS & BERRIGAN PL; ST JOHNS
10		8:00 AM	GOOSEBERRY PL; ST JOHNS & GOOSEBERRY LANE; ST JOHNS
11		8:01 AM	OSBOURNE ST; ST JOHNS & SHEA ST; ST JOHNS
12		8:03 AM	FALKLAND ST; ST JOHNS & ROSTELLAN ST; ST JOHNS
13	8:05 AM	8:07 AM	Rennie's River Elementary School Driveway

Route: 23-249-04 Run: 23-249-04A AM

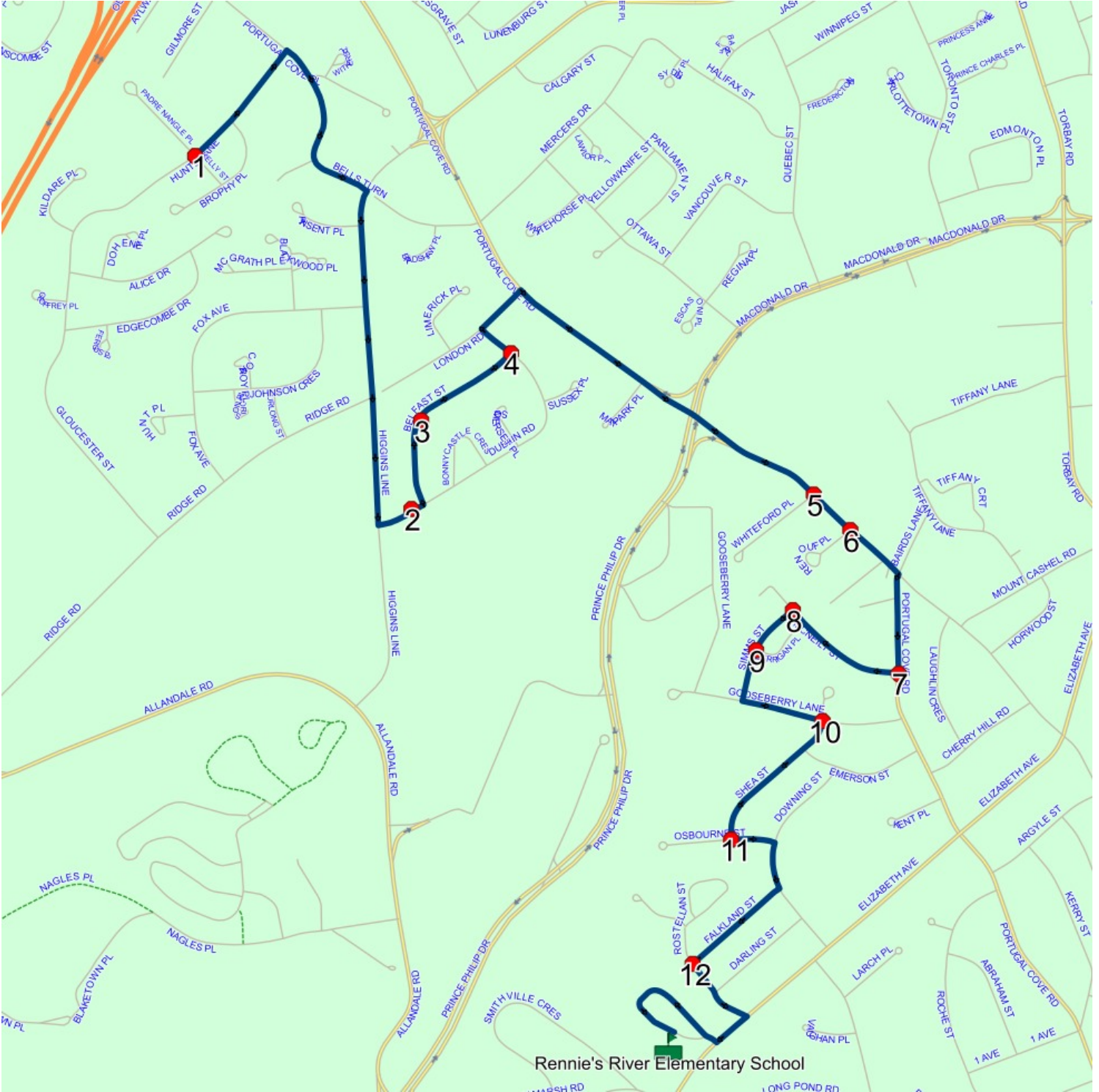

## Route: 23-249-04 Run: 23-249-04A PM

Route: 23-249-04

Operator: Dave Gulliver Cabs Ltd.

Vehicle: 23-249-04

Description:

Schools: Rennie's River Elementary School (360)

Run: 23-249-04A PM

Stops: 13

Schools: Rennie's River Elementary School

#	Arrival	Departure	Description
1	2:15 PM	2:30 PM	Rennie's River Elementary School Driveway
2	2:32 PM		FALKLAND ST; ST JOHNS & ROSTELLAN ST; ST JOHNS
3	2:34 PM	2:35 PM	OSBOURNE ST; ST JOHNS & SHEA ST; ST JOHNS
4	2:35 PM	2:36 PM	GOOSEBERRY PL; ST JOHNS & GOOSEBERRY LANE; ST JOHNS
5	2:37 PM	2:38 PM	SIMMS ST; ST JOHNS & BERRIGAN PL; ST JOHNS
6	2:38 PM	2:39 PM	MCNEILY ST; ST JOHNS & SIMMS ST; ST JOHNS
7	2:39 PM	2:40 PM	PORTUGAL COVE RD; ST JOHNS & MCNEILY ST; ST JOHNS
8	2:45 PM	2:46 PM	Hunts @ Kelly St <span style="float: right;">Effective: 2024-09-26</span>
9	2:49 PM	2:50 PM	#3 Dublin Rd
10	2:50 PM	2:51 PM	#16 Belfast St
11	2:51 PM	2:52 PM	BELFAST ST; ST JOHNS & DUBLIN RD; ST JOHNS
12	2:54 PM	2:55 PM	Portugal Cove Rd @ Whiteford PI
13	2:55 PM		RENOUF PL & PORTUGAL COVE RD

Route: 23-249-04 Run: 23-249-04A PM

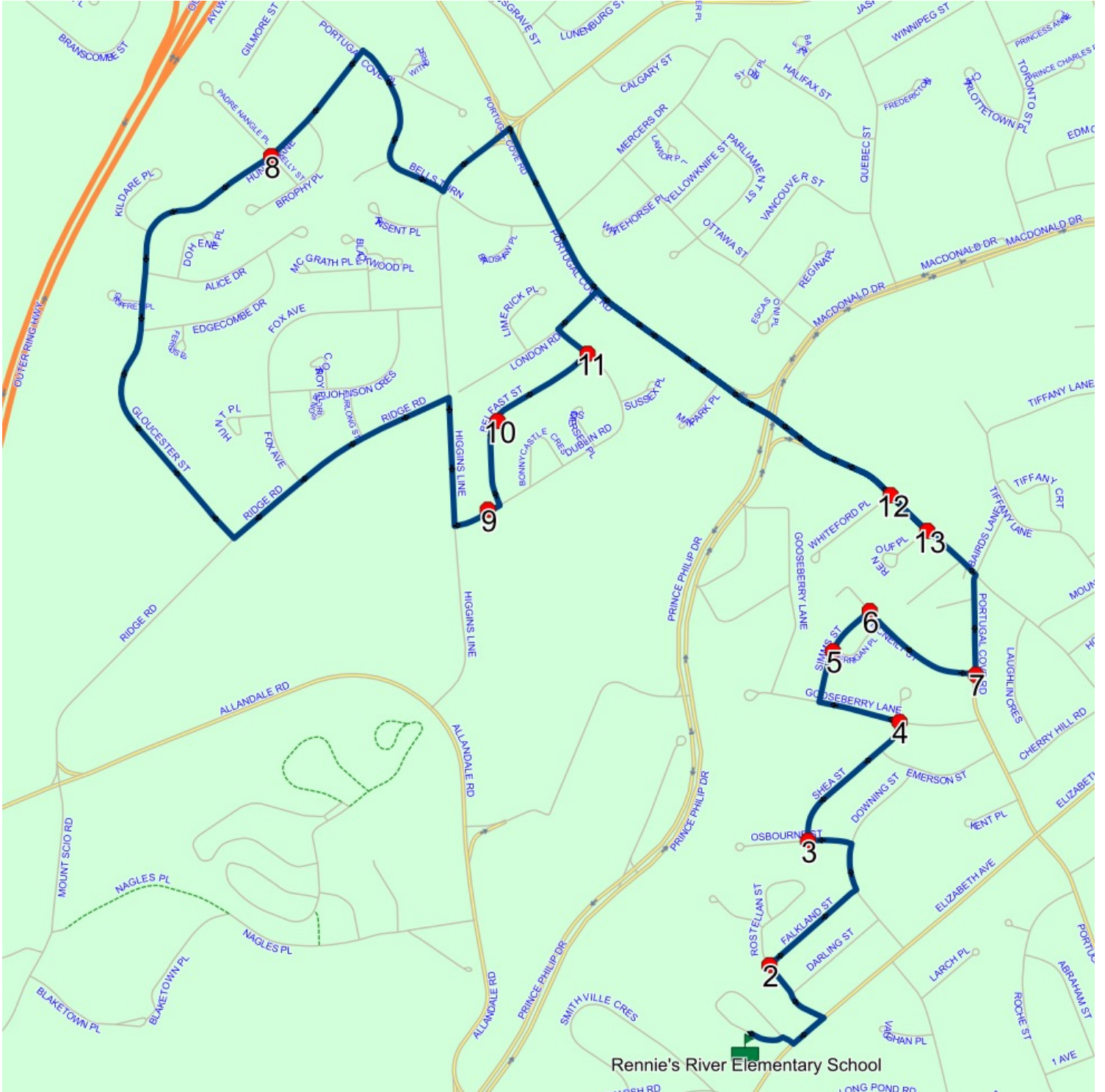



## Route: 23-249-05 Run: 23-249-05A AM

Route: 23-249-05

Operator: Dave Gulliver Cabs Ltd.

Vehicle: 23-249-05

Description:

Schools: Rennie's River Elementary School (360)

Run: 23-249-05A AM

Stops: 18

Schools: Rennie's River Elementary School

#	Arrival	Departure	Description
1	7:38 AM	7:39 AM	STRAWBERRY MARSH RD; ST JOHNS & BIDEFORD PL; ST JOHNS
2	7:39 AM	7:40 AM	STRAWBERRY MARSH RD; ST JOHNS & DARTMOUTH PL; ST JOHNS
3		7:40 AM	LONG POND RD; ST JOHNS & EXETER AVE; ST JOHNS
4		7:41 AM	CARPASIAN RD; ST JOHNS & RENNIES MILL RD; ST JOHNS
5		7:42 AM	RENNIES MILL RD; ST JOHNS & REEVES PL; ST JOHNS
6	7:43 AM	7:44 AM	PORTUGAL COVE RD; ST JOHNS & GLENRIDGE CRES; ST JOHNS
7		7:45 AM	1 AVE; ST JOHNS & ROCHE ST; ST JOHNS
8		7:46 AM	ROCHE ST; ST JOHNS & ALDERDICE PL; ST JOHNS
9	7:47 AM	7:48 AM	PORTUGAL COVE RD; ST JOHNS & KENT PL; ST JOHNS <span style="float: right;">Effective: 2024-09-26</span>
10	7:51 AM	7:52 AM	CARPASIAN RD; ST JOHNS & LARCH PL; ST JOHNS
11		7:53 AM	11 PINE BUD AVE; ST JOHNS; A1B
12		7:54 AM	PINE BUD AVE; ST JOHNS & MAPLE ST; ST JOHNS
13	7:55 AM	7:56 AM	POPLAR AVE; ST JOHNS & STONEYHOUSE ST; ST JOHNS
14	7:56 AM	7:57 AM	ALLANDALE RD; ST JOHNS & PINE BUD AVE; ST JOHNS
15		8:00 AM	113 EMPIRE AVE; ST JOHNS; A1C
16	8:01 AM	8:02 AM	PINE BUD AVE; ST JOHNS & BONAVENTURE AVE; ST JOHNS
17		8:03 AM	ELIZABETH AVE; ST JOHNS & ALLANDALE PL; ST JOHNS
18	8:05 AM	8:08 AM	Rennie's River Elementary School Driveway

Route: 23-249-05 Run: 23-249-05A AM

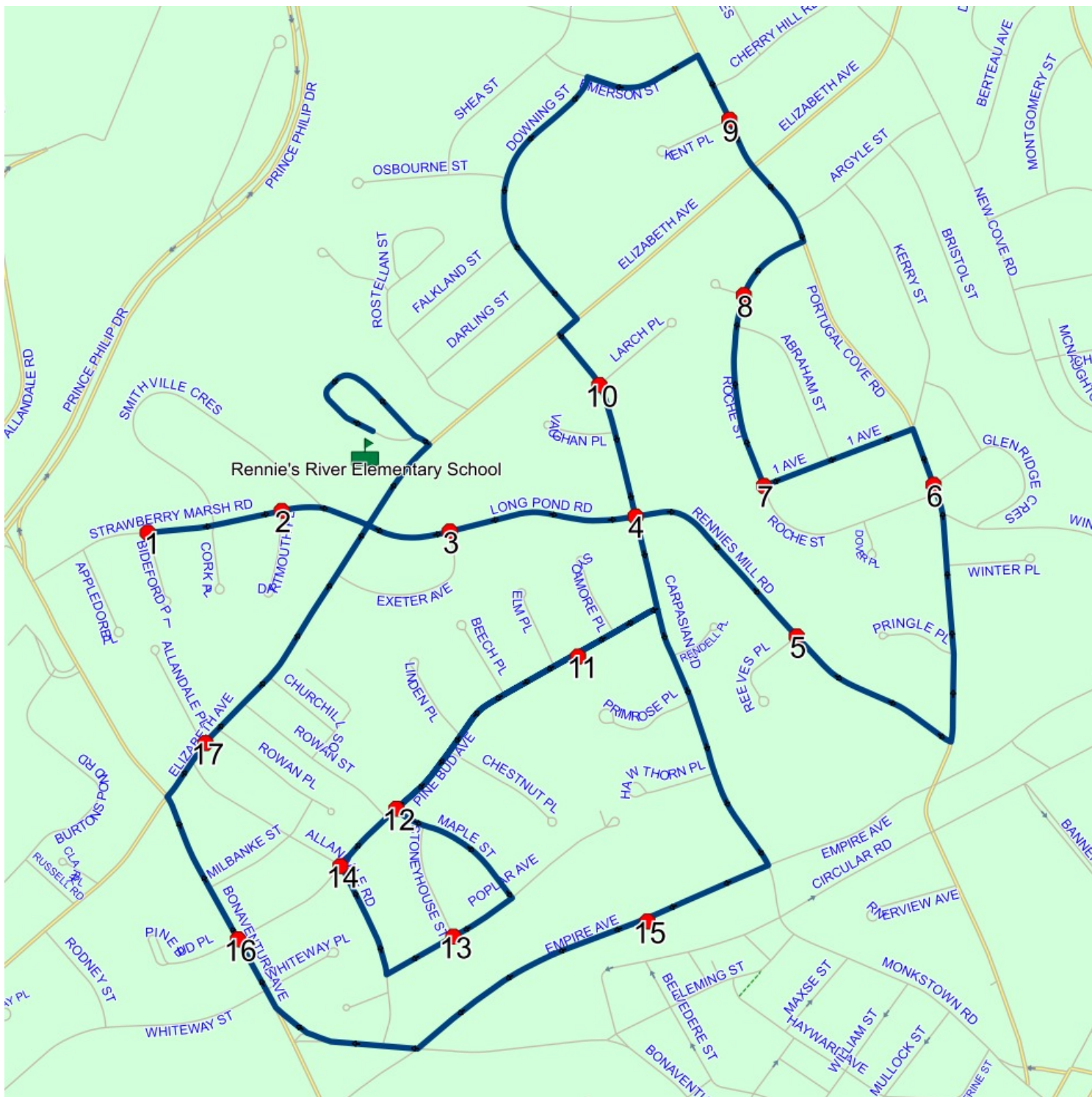

## Route: 23-249-05 Run: 23-249-05A PM

Route: 23-249-05 Operator: Dave Gulliver Cabs Ltd.

Vehicle: 23-249-05

Description:

Schools: Rennie's River Elementary School (360)

Run: 23-249-05A PM

Stops: 18

Schools: Rennie's River Elementary School

#	Arrival	Departure	Description
1	2:15 PM	2:30 PM	Rennie's River Elementary School Driveway
2	2:32 PM		ELIZABETH AVE; ST JOHNS & ALLANDALE PL; ST JOHNS
3	2:34 PM		STRAWBERRY MARSH RD; ST JOHNS & BIDEFORD PL; ST JOHNS
4	2:35 PM		STRAWBERRY MARSH RD; ST JOHNS & DARTMOUTH PL; ST JOHNS
5	2:36 PM		LONG POND RD; ST JOHNS & EXETER AVE; ST JOHNS
6	2:37 PM		CARPASIAN RD; ST JOHNS & RENNIES MILL RD; ST JOHNS
7	2:37 PM	2:38 PM	RENNIES MILL RD; ST JOHNS & REEVES PL; ST JOHNS
8	2:39 PM	2:40 PM	PORTUGAL COVE RD; ST JOHNS & GLENRIDGE CRES; ST JOHNS
9	2:41 PM	2:42 PM	1 AVE; ST JOHNS & ROCHE ST; ST JOHNS
10	2:42 PM	2:43 PM	ROCHE ST; ST JOHNS & ALDERDICE PL; ST JOHNS
11	2:44 PM	2:45 PM	PORTUGAL COVE RD; ST JOHNS & KENT PL; ST JOHNS
12	2:48 PM		CARPASIAN RD; ST JOHNS & LARCH PL; ST JOHNS
13	2:49 PM	2:50 PM	11 PINE BUD AVE; ST JOHNS; A1B
14	2:50 PM	2:51 PM	PINE BUD AVE; ST JOHNS & MAPLE ST; ST JOHNS
15	2:52 PM	2:53 PM	POPLAR AVE; ST JOHNS & STONEYHOUSE ST; ST JOHNS
16	2:53 PM	2:54 PM	ALLANDALE RD; ST JOHNS & PINE BUD AVE; ST JOHNS
17	2:55 PM		PINE BUD AVE; ST JOHNS & BONAVENTURE AVE; ST JOHNS
18	2:57 PM	2:58 PM	113 EMPIRE AVE; ST JOHNS; A1C

Effective: 2024-09-26

Route: 23-249-05 Run: 23-249-05A PM

