

Route: 23-168-10 Run: 23-168-10 AM

Route: 23-168-10

Operator: Executive Taxi Ltd.

Vehicle: 23-168-10

Description:

Schools: Brookside Intermediate (496)

Run: 23-168-10 AM

Schools: Brookside Intermediate

#	Arrival	Departure	Description
1		8:02 AM	INDIAN MEAL LINE & GAILS VIEW DR; PORTUGAL COVE-ST. PHILIP'S
2		8:03 AM	623 INDIAN MEAL LINE; PORTUGAL COVE-ST PHILIPS; A1K
3		8:05 AM	744 INDIAN MEAL LINE
4		8:06 AM	816 INDIAN MEAL LINE
5		8:07 AM	859 INDIAN MEAL LINE
6	8:08 AM	8:09 AM	INDIAN MEAL LINE & OLYMPIC DR
7		8:09 AM	INDIAN MEAL LINE & VOISEYS BROOK RD
8	8:10 AM	8:11 AM	INDIAN MEAL LINE & BEAVER CREEK RD
9		8:12 AM	1059 INDIAN MEAL LINE
10		8:14 AM	INDIAN MEAL LINE & MILLERS RD
11	8:15 AM	8:16 AM	PORTUGAL COVE RD & GOLDEN DAWN DR
12	8:16 AM	8:17 AM	1557 PORTUGAL COVE RD
13		8:17 AM	1534 PORTUGAL COVE RD
14		8:27 AM	THORBURN RD & RONS RD
15		8:28 AM	961 THORBURN RD; PORTUGAL COVE-ST PHILIPS; A1M
16		8:29 AM	1019 THORBURN RD
17	8:30 AM	8:32 AM	Brookside Intermediate

Route: 23-168-10 Run: 23-168-10 AM

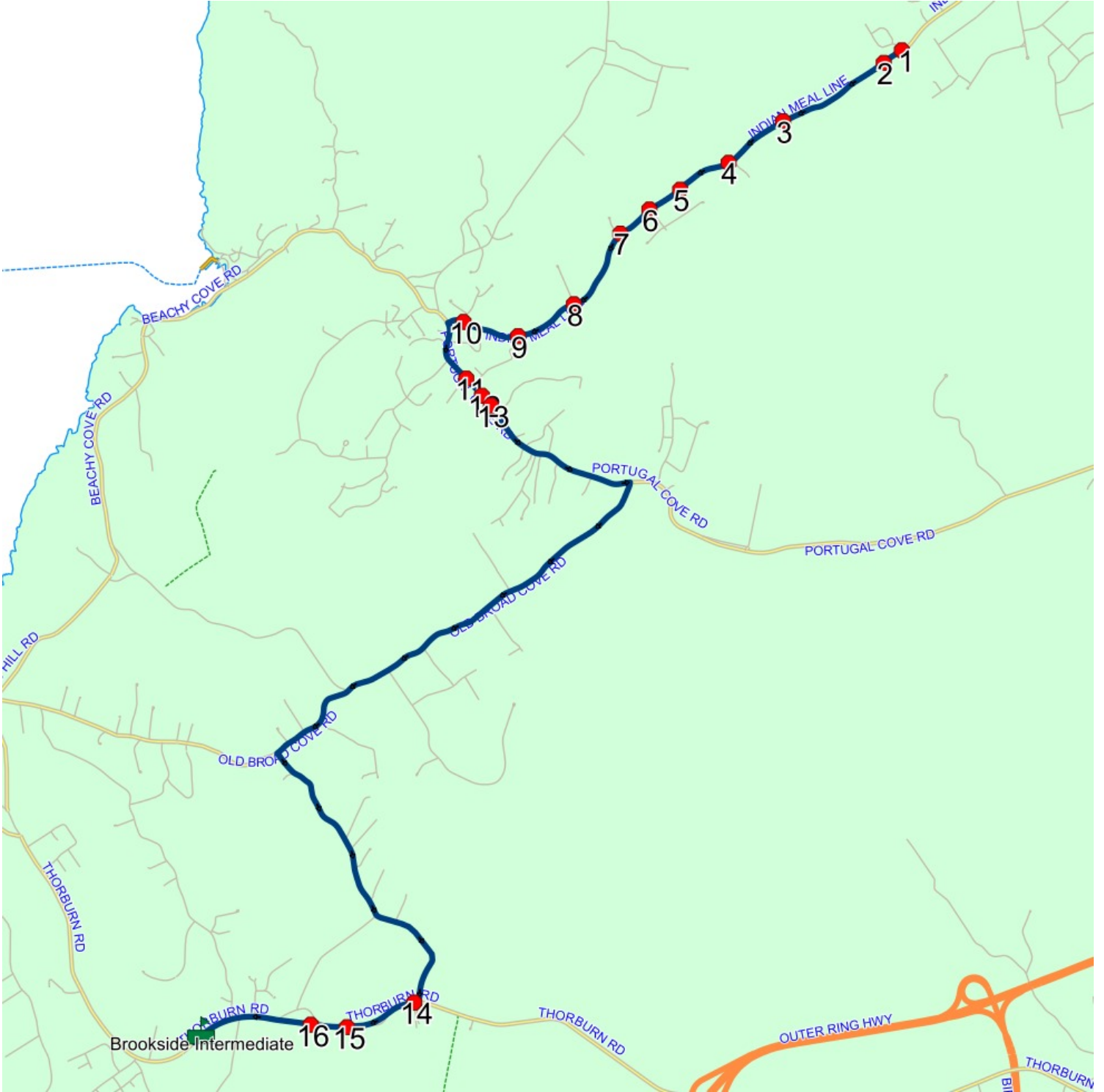

Route: 23-168-10 Run: 23-168-10 PM

Route: 23-168-10

Operator: Executive Taxi Ltd.

Vehicle: 23-168-10

Description:

Schools: Brookside Intermediate (496)

Run: 23-168-10 PM

Schools: Brookside Intermediate

#	Arrival	Departure	Description
1	2:45 PM	3:00 PM	Brookside Intermediate
2	3:01 PM		1019 THORBURN RD
3	3:01 PM	3:02 PM	961 THORBURN RD; PORTUGAL COVE-ST PHILIPS; A1M
4	3:02 PM		THORBURN RD & RONS RD
5	3:13 PM		1534 PORTUGAL COVE RD
6	3:13 PM	3:14 PM	1557 PORTUGAL COVE RD
7	3:14 PM	3:15 PM	PORTUGAL COVE RD & GOLDEN DAWN DR
8	3:16 PM	3:17 PM	INDIAN MEAL LINE & MILLERS RD
9	3:18 PM		1059 INDIAN MEAL LINE
10	3:19 PM	3:20 PM	INDIAN MEAL LINE & BEAVER CREEK RD
11	3:21 PM		INDIAN MEAL LINE & VOISEYS BROOK RD
12	3:22 PM		INDIAN MEAL LINE & OLYMPIC DR
13	3:23 PM	3:24 PM	859 INDIAN MEAL LINE
14	3:24 PM		816 INDIAN MEAL LINE
15	3:25 PM	3:26 PM	744 INDIAN MEAL LINE
16	3:27 PM	3:28 PM	623 INDIAN MEAL LINE; PORTUGAL COVE-ST PHILIPS; A1K
17	3:28 PM	3:29 PM	INDIAN MEAL LINE & GAILS VIEW DR; PORTUGAL COVE-ST. PHILIP'S

Route: 23-168-10 Run: 23-168-10 PM

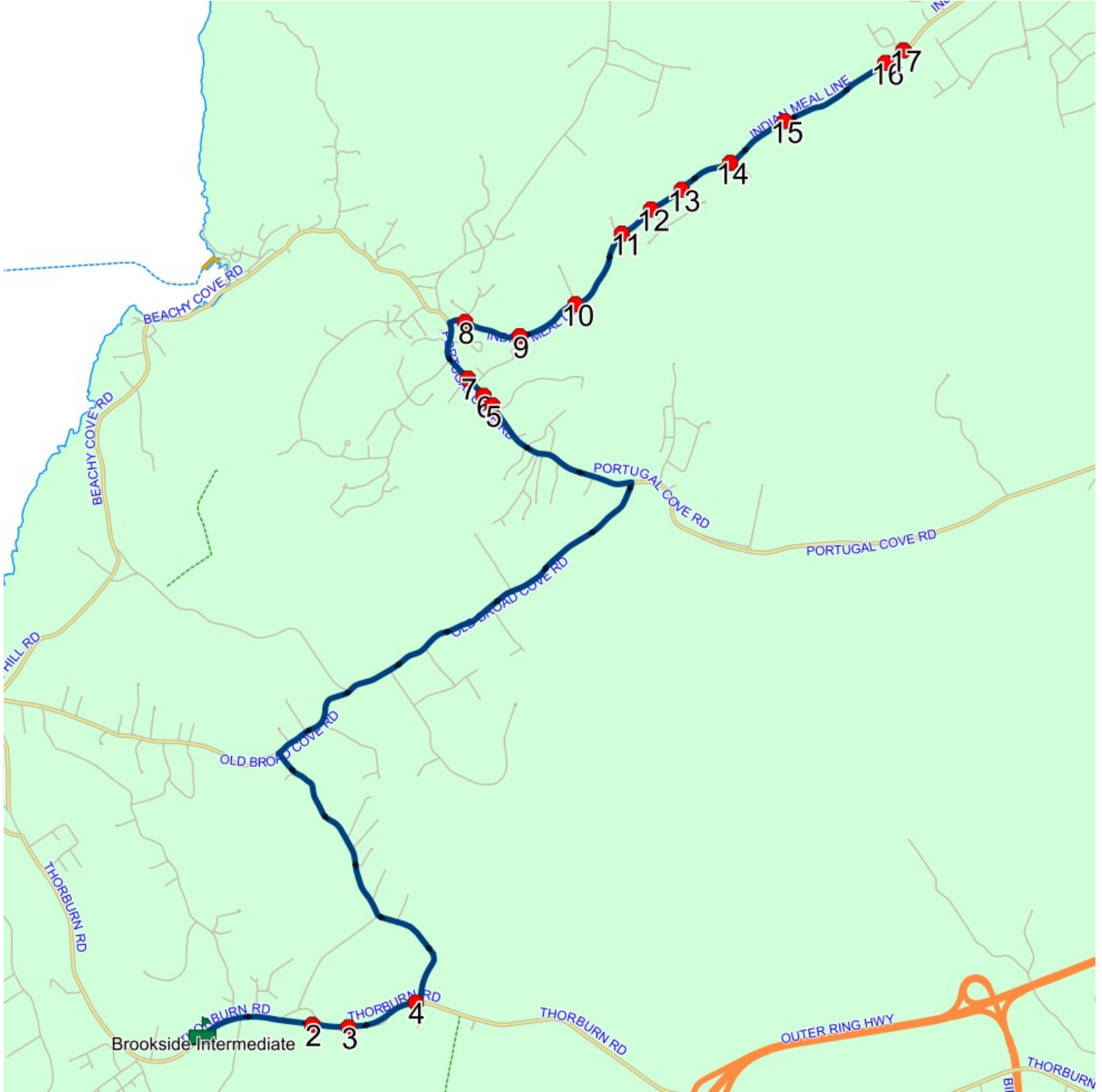

Route: 23-168-11 Run: 23-168-11 AM

Route: 23-168-11

Operator: Executive Taxi Ltd.

Vehicle: 23-168-11

Description:

Schools: Brookside Intermediate (496)

Run: 23-168-11 AM

Schools: Brookside Intermediate

#	Arrival	Departure	Description
1		8:01 AM	1658 PORTUGAL COVE RD
2		8:02 AM	WESTERN GULLY RD & HILLTOP LANE
3	8:02 AM	8:03 AM	WESTERN GULLY RD & PINE BUD PL
4	8:03 AM	8:04 AM	WESTERN GULLY RD & HYNES RD
5	8:04 AM	8:05 AM	WESTERN GULLY RD & PRINCES MOUNTAIN DR
6	8:05 AM	8:06 AM	126 WESTERN GULLY RD; PORTUGAL COVE-ST PHILIPS; A1M
7	8:06 AM	8:07 AM	160 WESTERN GULLY RD
8		8:07 AM	WESTERN GULLY RD & NEARYS POND RD
9	8:08 AM	8:09 AM	NEARYS POND RD & HAMMOND ESTATES
10		8:10 AM	EMBERLYS RD & ROUND POND RD; PORTUGAL COVE-ST. PHILIP'S
11	8:11 AM	8:12 AM	60 ROUND POND RD
12		8:13 AM	NEARYS POND RD & ROUND POND RD
13		8:14 AM	NEARYS POND RD & FRANKLYN PL
14	8:14 AM	8:15 AM	NEARYS POND RD & WESTERN HTS
15		8:17 AM	PORTUGAL COVE RD & MARIE PL; PORTUGAL COVE-ST. PHILIP'S
16	8:17 AM	8:18 AM	PORTUGAL COVE RD & KNIGHTS REST
17		8:24 AM	277 BENNETTS RD; PORTUGAL COVE-ST PHILIPS; A1M
18		8:25 AM	BENNETTS RD & SMITHS RD; PORTUGAL COVE-ST. PHILIP'S
19	8:25 AM	8:26 AM	BENNETTS RD & CRYSTAL LANE
20	8:28 AM	8:29 AM	THORBURN RD & HOGANS POND RD; PORTUGAL COVE-ST. PHILIP'S
21	8:30 AM	8:33 AM	Brookside Intermediate

Effective: 2024-09-23

Route: 23-168-11 Run: 23-168-11 AM

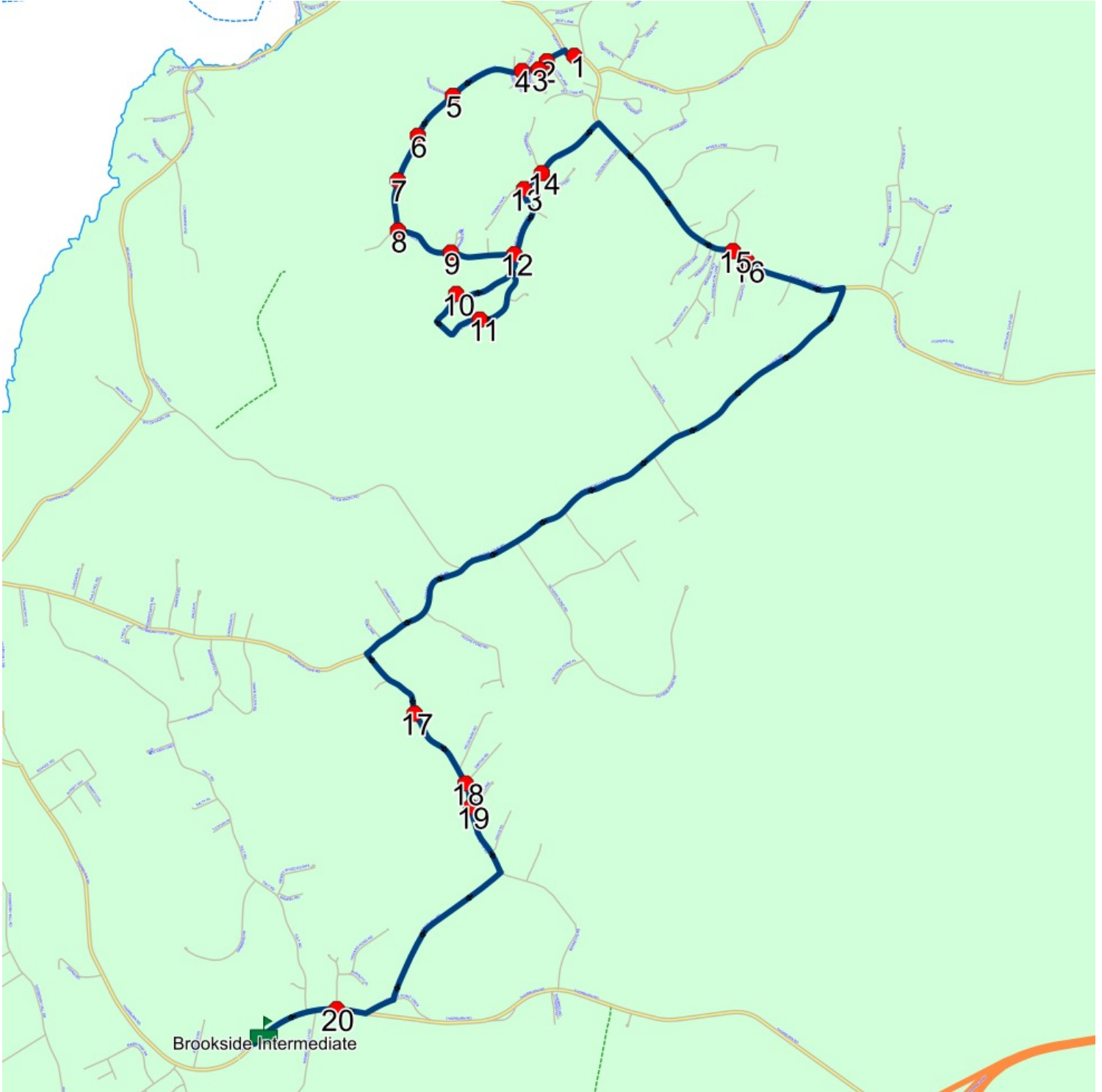

Route: 23-168-11 Run: 23-168-11 PM

Route: 23-168-11

Operator: Executive Taxi Ltd.

Vehicle: 23-168-11

Description:

Schools: Brookside Intermediate (496)

Run: 23-168-11 PM

Schools: Brookside Intermediate

#	Arrival	Departure	Description
1	2:45 PM	3:00 PM	Brookside Intermediate
2	3:01 PM		THORBURN RD & HOGANS POND RD; PORTUGAL COVE-ST. PHILIP'S Effective: 2024-09-23
3	3:05 PM		BENNETTS RD & CRYSTAL LANE
4	3:06 PM		BENNETTS RD & SMITHS RD; PORTUGAL COVE-ST. PHILIP'S
5	3:07 PM		277 BENNETTS RD; PORTUGAL COVE-ST PHILIPS; A1M
6	3:13 PM		PORTUGAL COVE RD & KNIGHTS REST
7	3:14 PM		PORTUGAL COVE RD & MARIE PL; PORTUGAL COVE-ST. PHILIP'S
8	3:17 PM		NEARYS POND RD & WESTERN HTS
9	3:17 PM	3:18 PM	NEARYS POND RD & FRANKLYN PL
10	3:19 PM		NEARYS POND RD & ROUND POND RD
11	3:20 PM	3:21 PM	60 ROUND POND RD
12	3:21 PM	3:22 PM	EMBERLYS RD & ROUND POND RD; PORTUGAL COVE-ST. PHILIP'S
13	3:24 PM		NEARYS POND RD & HAMMOND ESTATES
14	3:25 PM		WESTERN GULLY RD & NEARYS POND RD
15	3:26 PM	3:27 PM	160 WESTERN GULLY RD
16	3:27 PM		126 WESTERN GULLY RD; PORTUGAL COVE-ST PHILIPS; A1M
17	3:28 PM	3:29 PM	WESTERN GULLY RD & PRINCES MOUNTAIN DR
18	3:29 PM	3:30 PM	WESTERN GULLY RD & HYNES RD
19	3:30 PM	3:31 PM	WESTERN GULLY RD & PINE BUD PL
20	3:31 PM		WESTERN GULLY RD & HILLTOP LANE
21	3:32 PM		1658 PORTUGAL COVE RD

Route: 23-168-11 Run: 23-168-11 PM

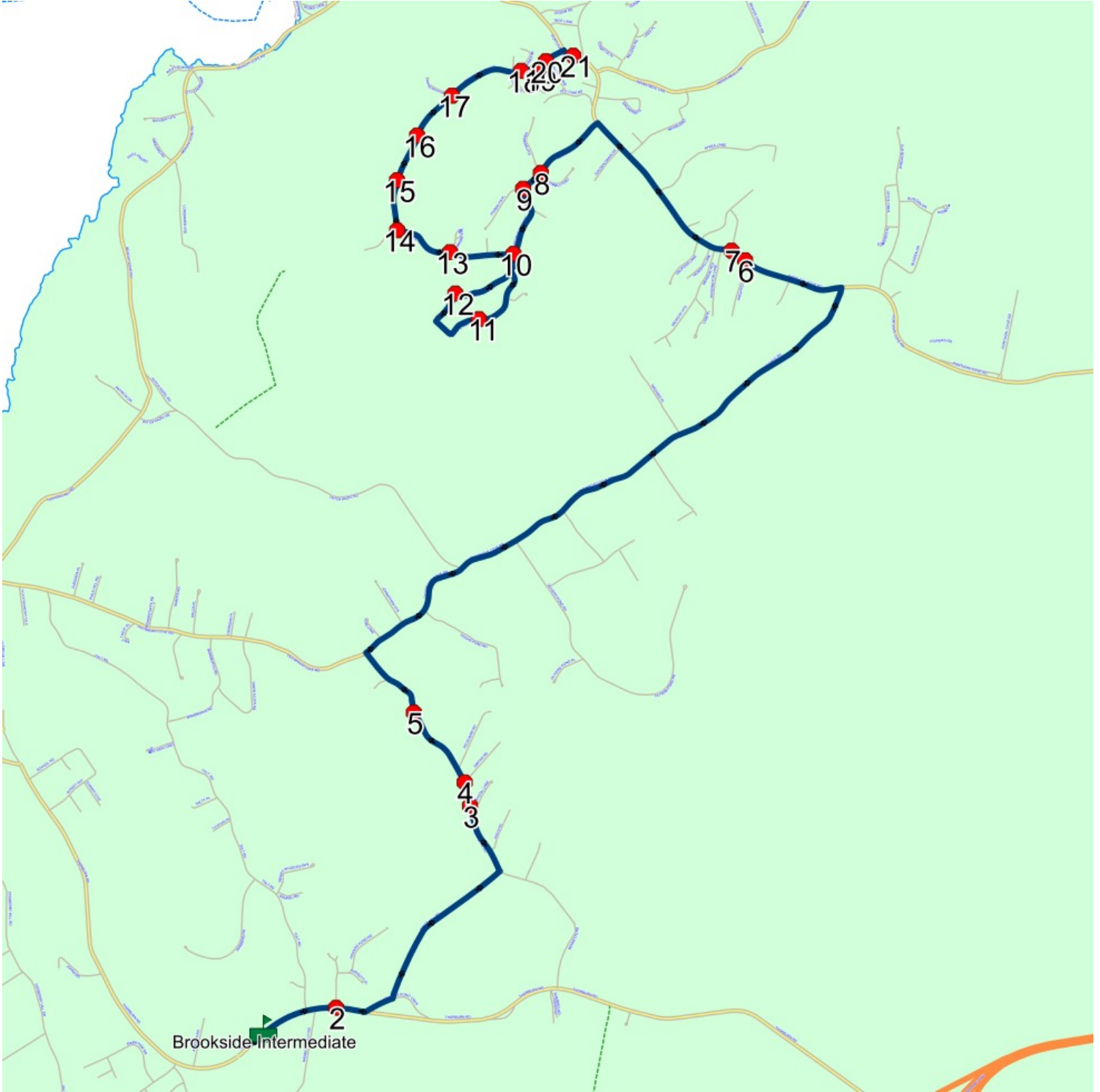

Route: 23-168-12 Run: 23-168-12 AM

Route: 23-168-12

Operator: Executive Taxi Ltd.

Vehicle: 23-168-12

Description:

Schools: Brookside Intermediate (496)

Run: 23-168-12 AM

Schools: Brookside Intermediate

#	Arrival	Departure	Description
1		7:52 AM	LAST HOUSE ON POWERS RD
2		7:53 AM	1389 PORTUGAL COVE RD
3	7:54 AM	7:55 AM	19 BUGDEN DR
4		7:55 AM	66 BUGDEN DR; PORTUGAL COVE-ST PHILIPS; A1M
5	7:55 AM	7:56 AM	BUGDEN DR & HUSSEY PL
6	7:57 AM	7:58 AM	67 WINDSOR HTS
7		8:01 AM	OLD BROAD COVE RD & MAGGIES PL
8	8:01 AM	8:02 AM	OLD BROAD COVE RD & SPARTA PL
9	8:02 AM	8:03 AM	248 OLD BROAD COVE RD
10		8:03 AM	OLD BROAD COVE RD & PRINCE GEORGE DR
11		8:05 AM	PRINCE GEORGE DR & PEGGY DEANE DR
12	8:06 AM	8:07 AM	OLIVERS POND RD & PEGGY DEANE DR; PORTUGAL COVE-ST. PHILIP'S
13		8:09 AM	223 OLIVERS POND RD
14		8:10 AM	178 OLIVERS POND RD
15	8:11 AM	8:12 AM	OLIVERS POND RD & OLIVERS POND PL
16		8:14 AM	337 OLD BROAD COVE RD
17		8:15 AM	284 WITCH HAZEL RD; PORTUGAL COVE-ST PHILIPS; A1M
18		8:16 AM	234 WITCH HAZEL RD
19	8:16 AM	8:17 AM	204 WITCH HAZEL RD; PORTUGAL COVE-ST PHILIPS; A1M
20	8:17 AM	8:18 AM	131 WITCH HAZEL RD; PORTUGAL COVE-ST PHILIPS; A1M
21	8:18 AM	8:19 AM	69 WITCH HAZEL RD; PORTUGAL COVE-ST PHILIPS; A1M
22		8:21 AM	195 TUCKERS HILL RD
23		8:22 AM	152 TUCKERS HILL RD
24	8:23 AM	8:24 AM	750 OLD BROAD COVE RD
25		8:25 AM	404 TOLT RD
26		8:25 AM	327 TOLT RD
27		8:26 AM	314 TOLT RD
28	8:30 AM	8:32 AM	Brookside Intermediate

Route: 23-168-12 Run: 23-168-12 AM

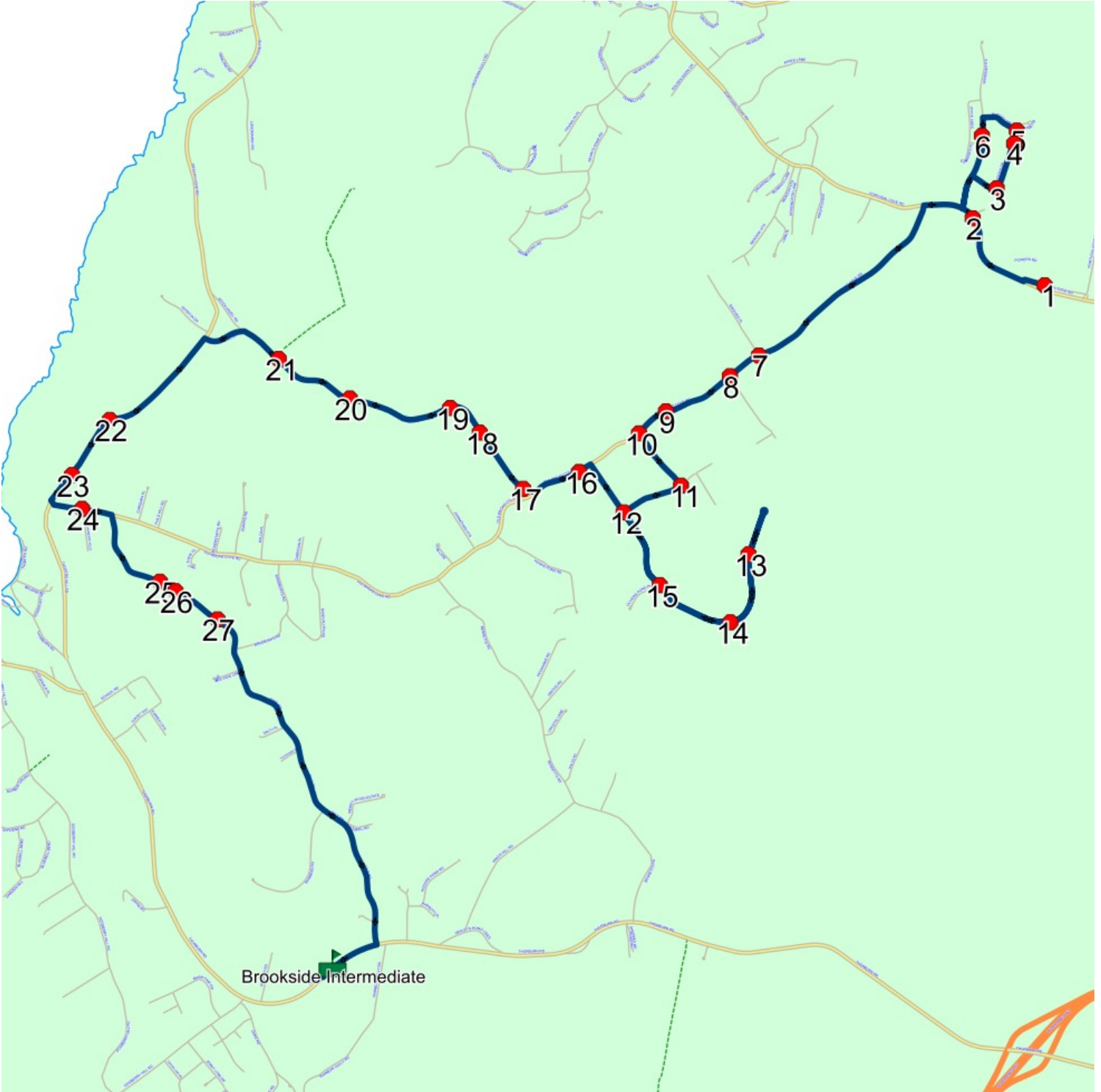

Route: 23-168-12 Run: 23-168-12 PM

Route: 23-168-12

Operator: Executive Taxi Ltd.

Vehicle: 23-168-12

Description:

Schools: Brookside Intermediate (496)

Run: 23-168-12 PM

Schools: Brookside Intermediate

#	Arrival	Departure	Description
1	2:45 PM	3:00 PM	Brookside Intermediate
2	3:04 PM	3:05 PM	314 TOLT RD
3	3:05 PM		327 TOLT RD
4	3:05 PM	3:06 PM	404 TOLT RD
5	3:07 PM	3:08 PM	750 OLD BROAD COVE RD
6	3:08 PM	3:09 PM	152 TUCKERS HILL RD
7	3:09 PM	3:10 PM	195 TUCKERS HILL RD
8	3:12 PM		69 WITCH HAZEL RD; PORTUGAL COVE-ST PHILIPS; A1M
9	3:13 PM		131 WITCH HAZEL RD; PORTUGAL COVE-ST PHILIPS; A1M
10	3:14 PM		204 WITCH HAZEL RD; PORTUGAL COVE-ST PHILIPS; A1M
11	3:15 PM		234 WITCH HAZEL RD
12	3:16 PM		284 WITCH HAZEL RD; PORTUGAL COVE-ST PHILIPS; A1M
13	3:17 PM	3:18 PM	337 OLD BROAD COVE RD
14	3:19 PM		OLIVERS POND RD & PEGGY DEANE DR; PORTUGAL COVE-ST. PHILIP'S
15	3:20 PM	3:21 PM	OLIVERS POND RD & OLIVERS POND PL
16	3:21 PM	3:22 PM	178 OLIVERS POND RD
17	3:22 PM	3:23 PM	223 OLIVERS POND RD
18	3:26 PM	3:27 PM	PRINCE GEORGE DR & PEGGY DEANE DR
19	3:28 PM		OLD BROAD COVE RD & PRINCE GEORGE DR
20	3:29 PM		248 OLD BROAD COVE RD
21	3:30 PM	3:31 PM	OLD BROAD COVE RD & SPARTA PL
22	3:31 PM		OLD BROAD COVE RD & MAGGIES PL
23	3:34 PM	3:35 PM	67 WINDSOR HTS
24	3:36 PM		BUGDEN DR & HUSSEY PL : 2024-10-02
25	3:37 PM		66 BUGDEN DR; PORTUGAL COVE-ST PHILIPS; A1M Effective: 2024-10-02
26	3:37 PM	3:38 PM	19 BUGDEN DR
27	3:40 PM		1389 PORTUGAL COVE RD
28	3:41 PM		LAST HOUSE ON POWERS RD

Route: 23-168-12 Run: 23-168-12 PM

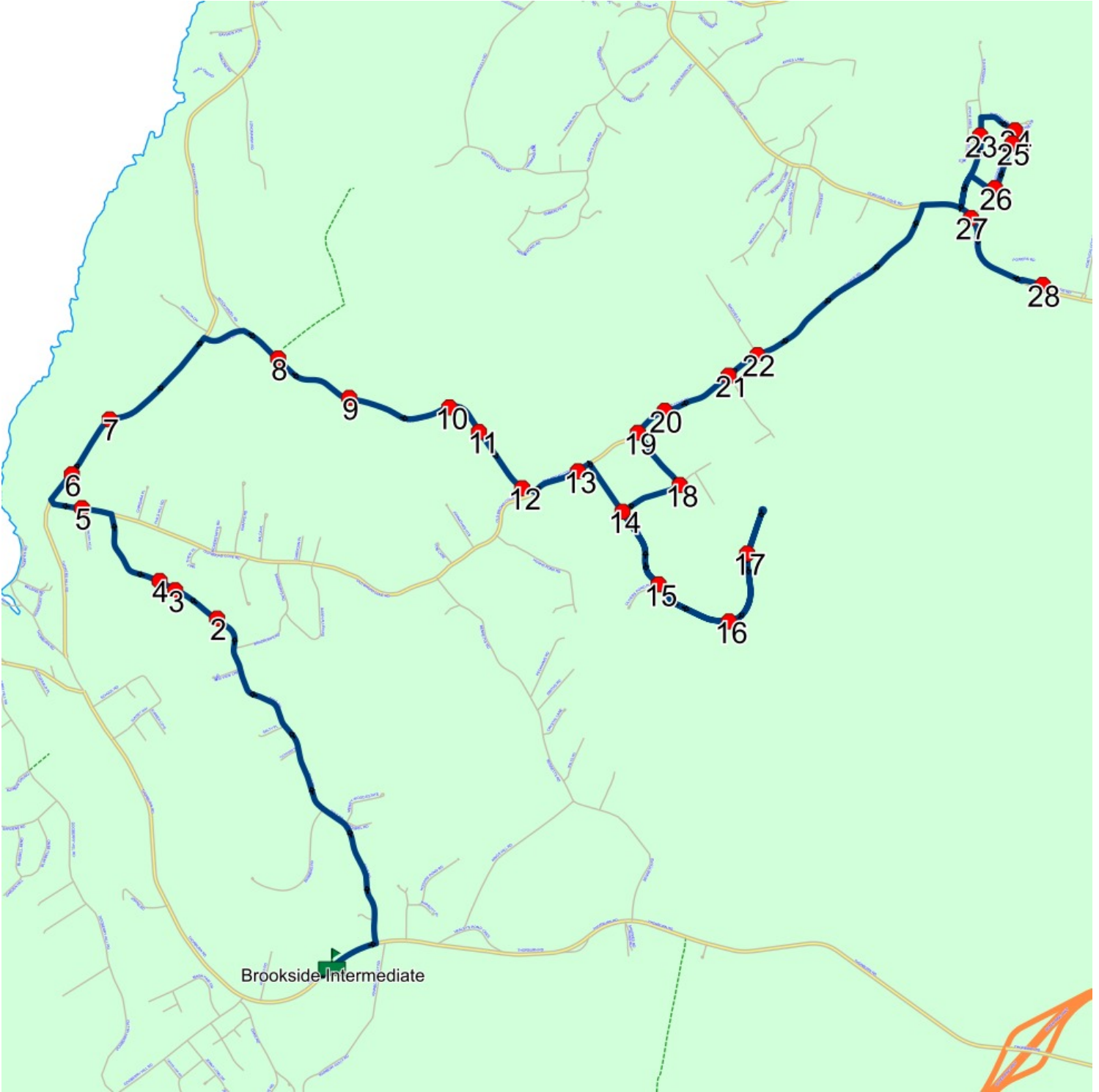

Route: 23-168-13 Run: 23-168-13 AM

Route: 23-168-13

Operator: Executive Taxi Ltd.

Vehicle: 23-168-13

Description:

Schools: Brookside Intermediate (496)

Run: 23-168-13 AM

Schools: Brookside Intermediate

#	Arrival	Departure	Description
1	8:08 AM	8:09 AM	PORTUGAL COVE RD & KENSINGTON LANE
2		8:09 AM	PORTUGAL COVE RD & MEADOW HTS
3		8:10 AM	PORTUGAL COVE RD & KEELEY LN
4	8:11 AM	8:12 AM	PORTUGAL COVE RD & OLD CART RD Effective: 2024-09-23
5		8:13 AM	PORTUGAL COVE RD & LEGION RD
6		8:13 AM	PORTUGAL COVE RD & CHURCHILLS RD
7	8:13 AM	8:14 AM	PORTUGAL COVE RD & JORDAN PL; PORTUGAL COVE-ST. PHILIP'S
8	8:14 AM	8:15 AM	PORTUGAL COVE RD & ANGLICAN CEMETARY RD
9		8:15 AM	BEACHY COVE RD & MITCHELLS RD
10	8:15 AM	8:16 AM	1836 BEACHY COVE RD; PORTUGAL COVE-ST PHILIPS; A1M
11		8:17 AM	LOOP DR & ANGLICAN CHURCH RD
12	8:19 AM	8:20 AM	BEACHY COVE RD & WEST POINT RD; PORTUGAL COVE-ST. PHILIP'S
13		8:20 AM	125 BEACHY COVE RD; PORTUGAL COVE-ST PHILIPS; A1M
14		8:21 AM	BEACHY COVE RD & HANLONS LN
15	8:21 AM	8:22 AM	187 BEACHY COVE RD; PORTUGAL COVE-ST PHILIPS; A1M
16		8:22 AM	231 BEACHY COVE RD
17	8:23 AM	8:24 AM	362 BEACHY COVE RD
18	8:30 AM	8:32 AM	Brookside Intermediate

Route: 23-168-13 Run: 23-168-13 AM

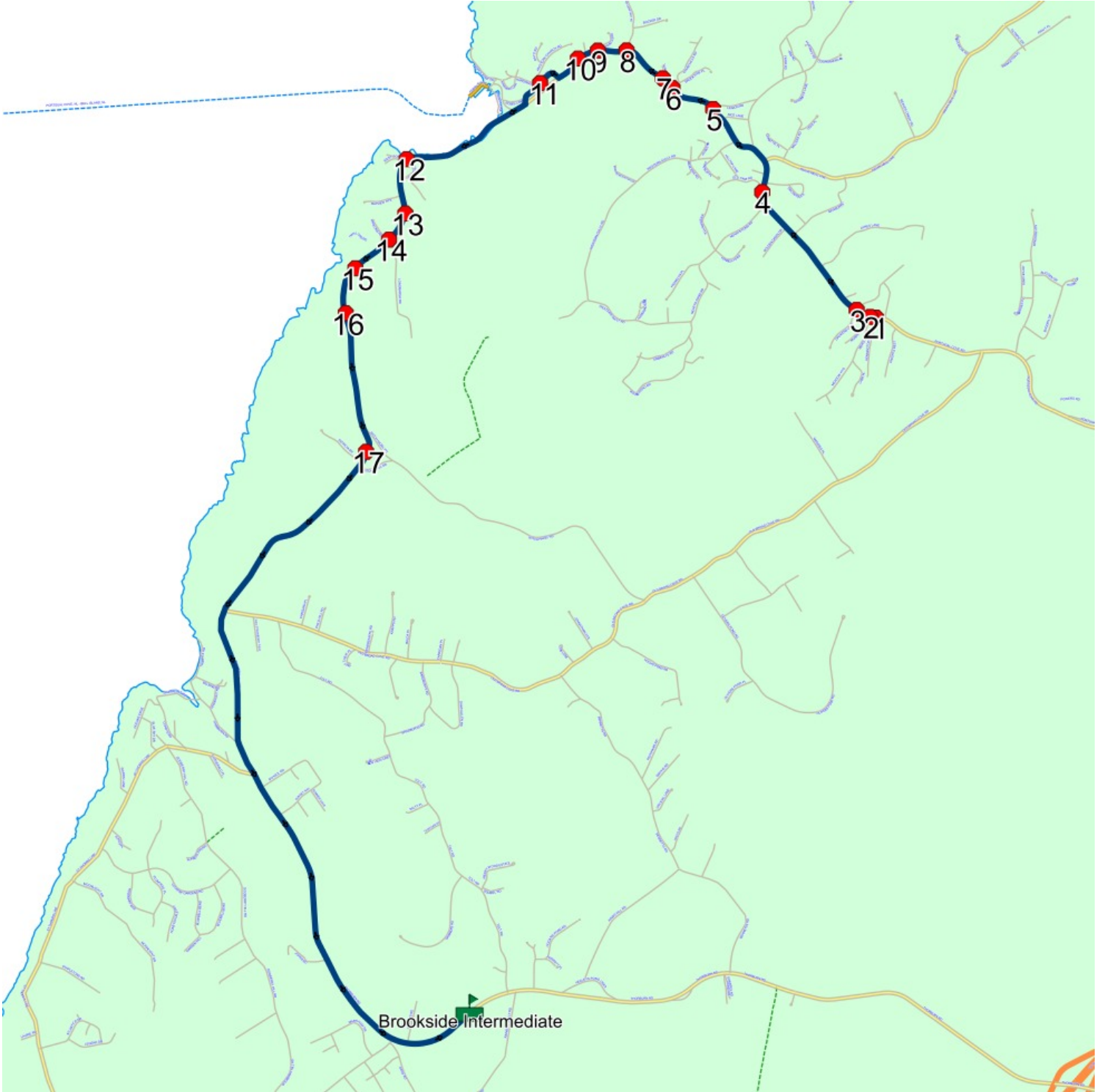

Route: 23-168-13 Run: 23-168-13 PM

Route: 23-168-13

Operator: Executive Taxi Ltd.

Vehicle: 23-168-13

Description:

Schools: Brookside Intermediate (496)

Run: 23-168-13 PM

Schools: Brookside Intermediate

#	Arrival	Departure	Description
1	2:45 PM	3:00 PM	Brookside Intermediate
2	3:05 PM	3:06 PM	362 BEACHY COVE RD
3	3:07 PM		231 BEACHY COVE RD
4	3:07 PM	3:08 PM	187 BEACHY COVE RD; PORTUGAL COVE-ST PHILIPS; A1M
5	3:08 PM	3:09 PM	BEACHY COVE RD & HANLONS LN
6	3:09 PM		125 BEACHY COVE RD; PORTUGAL COVE-ST PHILIPS; A1M
7	3:10 PM		BEACHY COVE RD & WEST POINT RD; PORTUGAL COVE-ST. PHILIP'S
8	3:12 PM	3:13 PM	LOOP DR & ANGLICAN CHURCH RD
9	3:14 PM	3:15 PM	1836 BEACHY COVE RD; PORTUGAL COVE-ST PHILIPS; A1M
10	3:15 PM		BEACHY COVE RD & MITCHELLS RD
11	3:15 PM	3:16 PM	PORTUGAL COVE RD & ANGLICAN CEMETARY RD
12	3:16 PM	3:17 PM	PORTUGAL COVE RD & JORDAN PL; PORTUGAL COVE-ST. PHILIP'S
13	3:17 PM	3:18 PM	PORTUGAL COVE RD & CHURCHILLS RD
14	3:18 PM		1711 PORTUGAL COVE RD (KIDS KAMPUS/KIDKARE) : 2027-03-30
15	3:18 PM		PORTUGAL COVE RD & LEGION RD
16	3:19 PM		PORTUGAL COVE RD & OLD CART RD Effective: 2024-09-23
17	3:20 PM	3:21 PM	PORTUGAL COVE RD & KEELEY LN
18	3:21 PM	3:22 PM	PORTUGAL COVE RD & MEADOW HTS
19	3:22 PM		PORTUGAL COVE RD & KENSINGTON LANE

Route: 23-168-13 Run: 23-168-13 PM

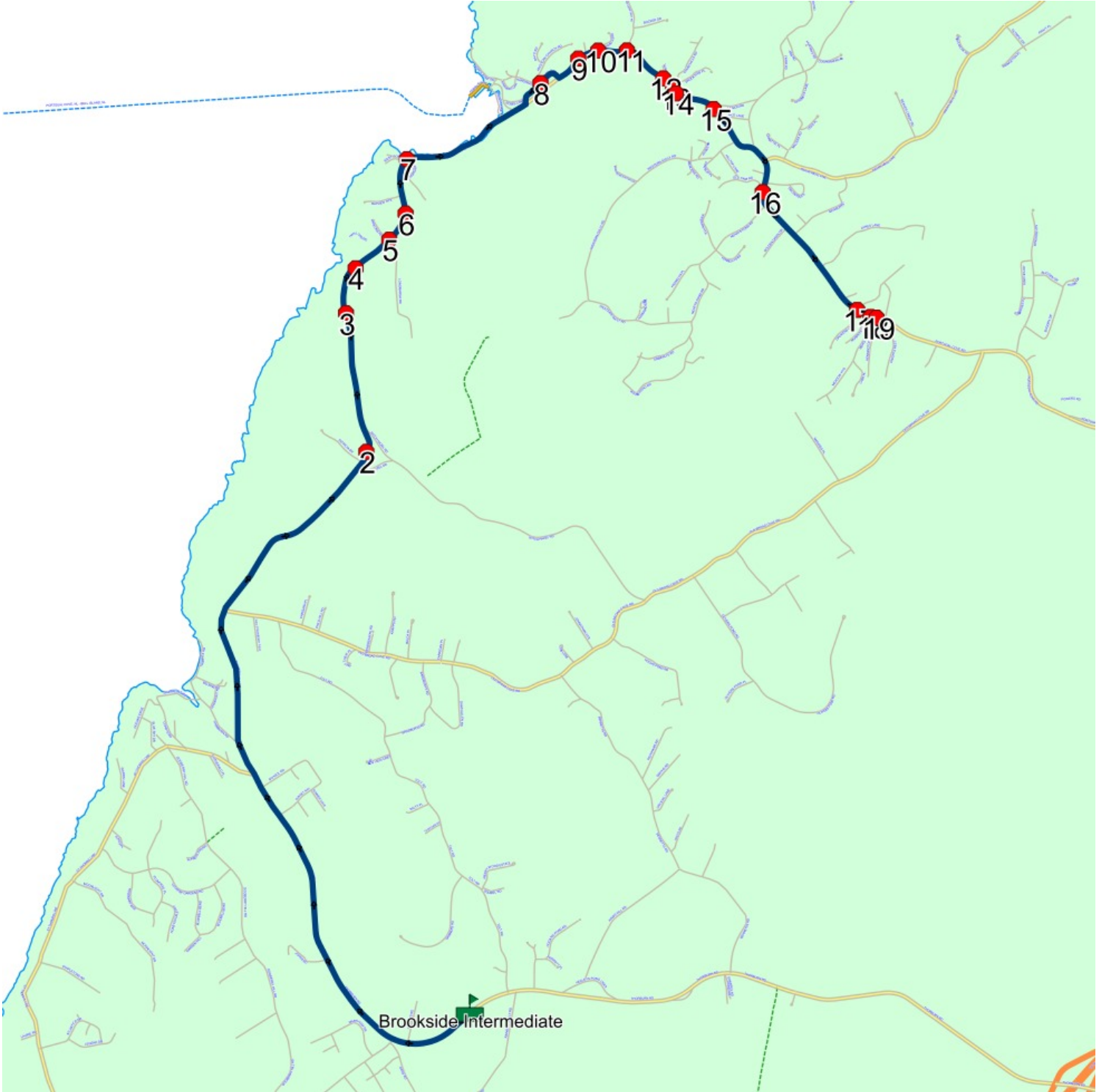

Route: 23-168-14 Run: 23-168-14 AM

Route: 23-168-14

Operator: Executive Taxi Ltd.

Vehicle: 23-168-14

Description:

Schools: Brookside Intermediate (496)

Run: 23-168-14 AM

Schools: Brookside Intermediate

#	Arrival	Departure	Description
1		8:00 AM	OLD BROAD COVE RD & JOHNATHAN HTS
2	8:00 AM	8:01 AM	472 OLD BROAD COVE RD
3	8:01 AM	8:02 AM	490 OLD BROAD COVE RD; PORTUGAL COVE-ST PHILIPS; A1M
4	8:02 AM	8:03 AM	552 OLD BROAD COVE RD
5		8:03 AM	OLD BROAD COVE RD & CARRIGAN PL
6	8:03 AM	8:04 AM	OLD BROAD COVE RD & BALDA PL
7	8:04 AM	8:05 AM	OLD BROAD COVE RD & KNAPPS RD
8		8:05 AM	OLD BROAD COVE RD & MATTHEW PL; PORTUGAL COVE-ST. PHILIP'S
9		8:06 AM	OLD BROAD COVE RD & PHILS HILL RD
10		8:06 AM	OLD BROAD COVE RD & CHRISARA PL
11		8:07 AM	OLD BROAD COVE RD & TOLT RD; PORTUGAL COVE-ST. PHILIP'S
12		8:10 AM	THORBURN RD & PENDERGAST RD
13		8:13 AM	THORBURN RD & TUCKERS HILL RD
14		8:18 AM	47 DAWN ALLEN RD
15		8:19 AM	BRADBURYYS RD & DAWN ALLEN RD
16		8:20 AM	69 BRADBURYYS RD
17		8:21 AM	TOLT RD & ISLANDS VIEW CRES
18		8:22 AM	TOLT RD & SALTY PL
19		8:23 AM	TOLT RD & TUCKFORD RD
20	8:24 AM	8:25 AM	49 SKINNERS RD
21		8:26 AM	99 SKINNERS RD; PORTUGAL COVE-ST PHILIPS; A1M
22	8:27 AM	8:28 AM	TOLT RD & MERRYWOOD ESTATE
23		8:29 AM	THORBURN RD & TOLT RD; PORTUGAL COVE-ST. PHILIP'S
24	8:30 AM	8:32 AM	Brookside Intermediate

Route: 23-168-14 Run: 23-168-14 AM

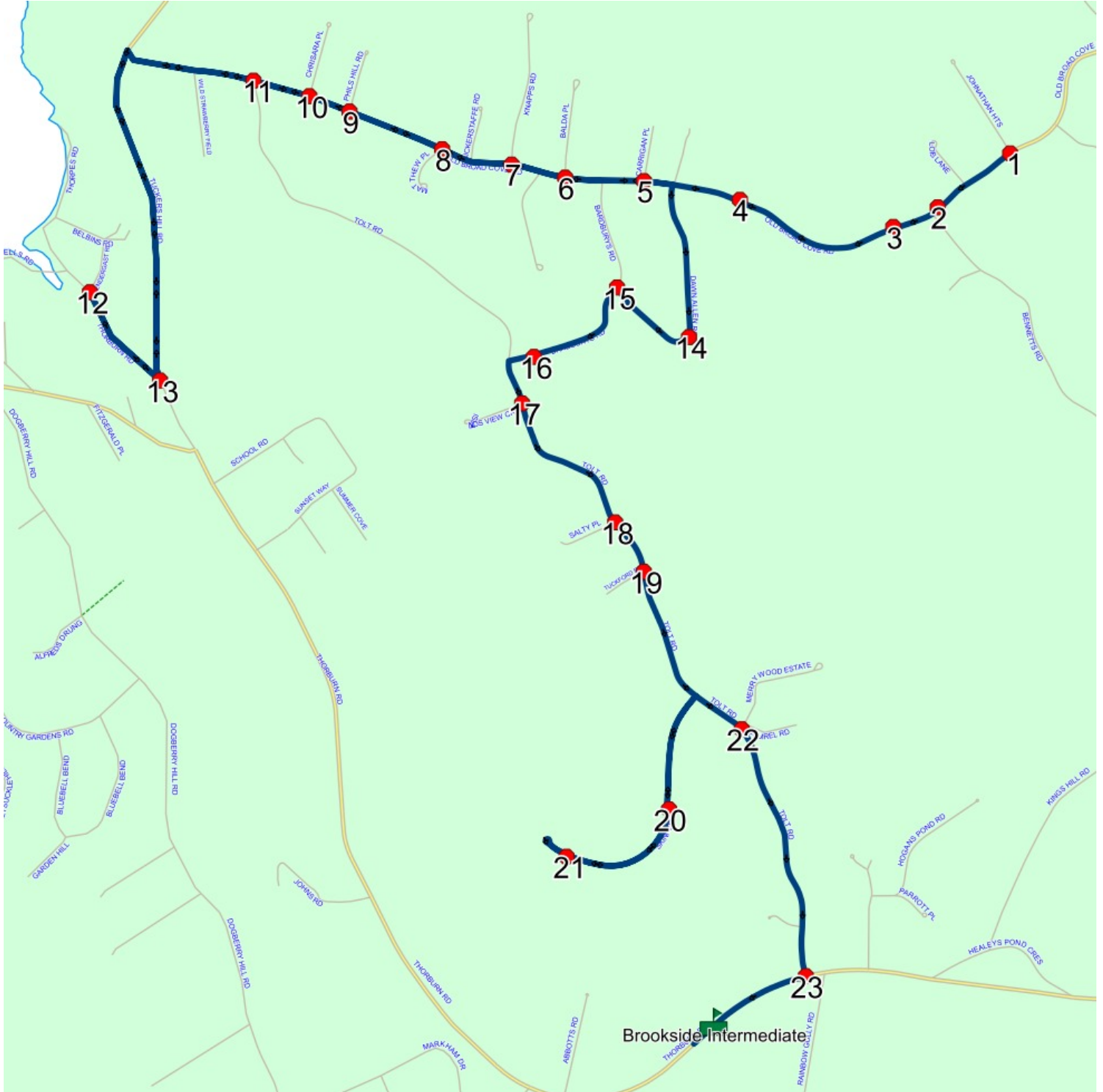

Route: 23-168-14 Run: 23-168-14 PM

Route: 23-168-14

Operator: Executive Taxi Ltd.

Vehicle: 23-168-14

Description:

Schools: Brookside Intermediate (496)

Run: 23-168-14 PM

Schools: Brookside Intermediate

#	Arrival	Departure	Description
1	2:45 PM	3:00 PM	Brookside Intermediate
2	3:00 PM	3:01 PM	THORBURN RD & TOLT RD; PORTUGAL COVE-ST. PHILIP'S
3	3:02 PM	3:03 PM	TOLT RD & MERRYWOOD ESTATE
4	3:04 PM	3:05 PM	49 SKINNERS RD
5	3:05 PM	3:06 PM	99 SKINNERS RD; PORTUGAL COVE-ST PHILIPS; A1M
6	3:08 PM		TOLT RD & TUCKFORD RD
7	3:08 PM	3:09 PM	TOLT RD & SALTY PL
8	3:10 PM	3:11 PM	TOLT RD & ISLANDS VIEW CRES
9	3:11 PM	3:12 PM	69 BRADBURY'S RD
10	3:12 PM	3:13 PM	BRADBURY'S RD & DAWN ALLEN RD
11	3:13 PM	3:14 PM	47 DAWN ALLEN RD
12	3:15 PM		OLD BROAD COVE RD & CARRIGAN PL
13	3:16 PM		OLD BROAD COVE RD & BALDA PL
14	3:16 PM	3:17 PM	OLD BROAD COVE RD & KNAPPS RD
15	3:17 PM	3:18 PM	OLD BROAD COVE RD & MATTHEW PL; PORTUGAL COVE-ST. PHILIP'S
16	3:18 PM	3:19 PM	OLD BROAD COVE RD & PHILS HILL RD
17	3:19 PM		OLD BROAD COVE RD & CHRISARA PL
18	3:19 PM	3:20 PM	OLD BROAD COVE RD & TOLT RD; PORTUGAL COVE-ST. PHILIP'S
19	3:22 PM		THORBURN RD & TUCKERS HILL RD
20	3:23 PM	3:24 PM	THORBURN RD & PENDERGAST RD
21	3:30 PM	3:31 PM	552 OLD BROAD COVE RD
22	3:31 PM	3:32 PM	490 OLD BROAD COVE RD; PORTUGAL COVE-ST PHILIPS; A1M
23	3:32 PM	3:33 PM	472 OLD BROAD COVE RD
24	3:33 PM	3:34 PM	OLD BROAD COVE RD & JOHNATHAN HTS

Route: 23-168-14 Run: 23-168-14 PM

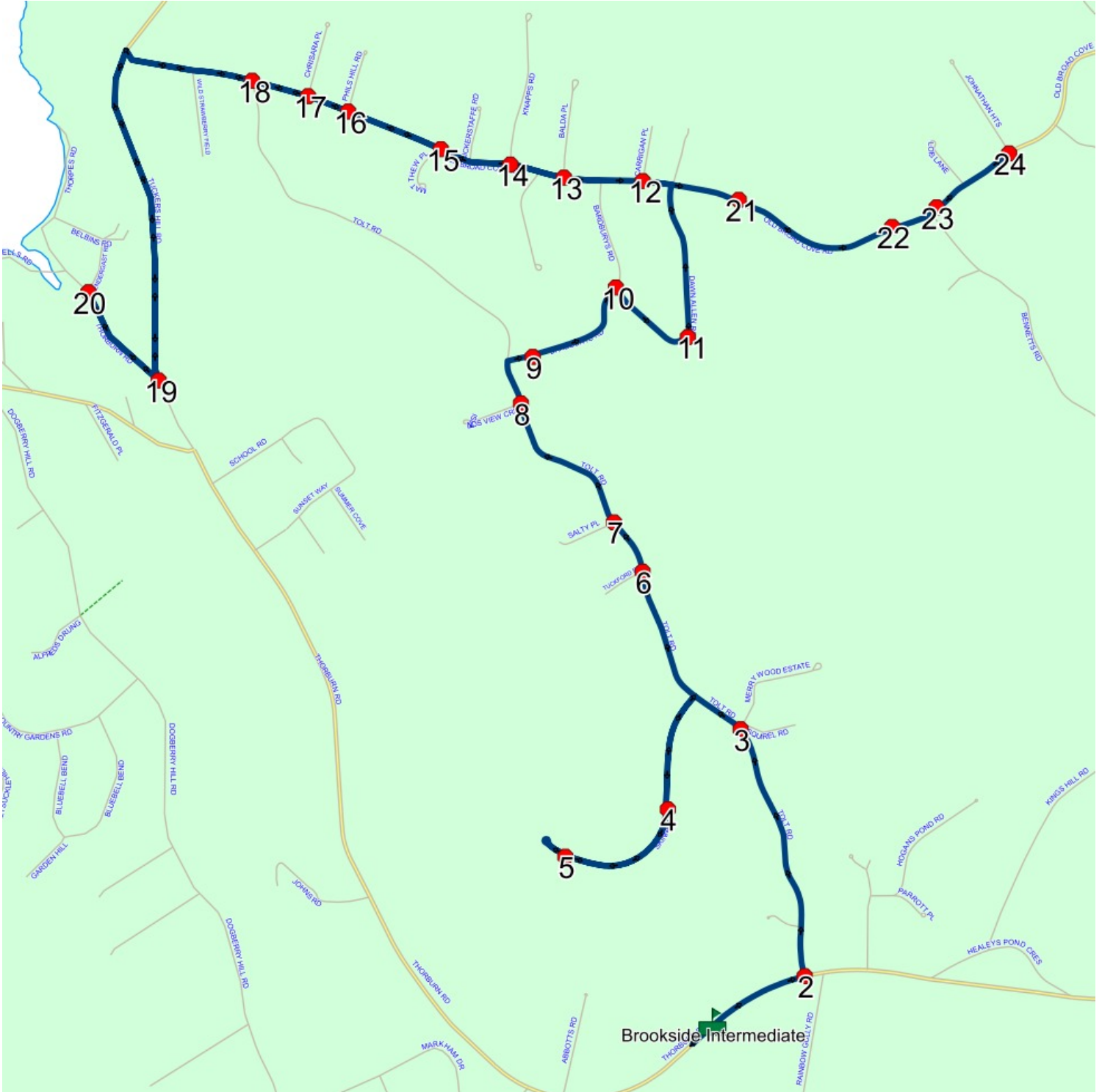

Route: 23-168-15 Run: 23-168-15 AM

Route: 23-168-15

Operator: Executive Taxi Ltd.

Vehicle: 23-168-15

Description:

Schools: Brookside Intermediate (496)

Run: 23-168-15 AM

Schools: Brookside Intermediate

#	Arrival	Departure	Description	
1	7:54 AM		10 DOGBERRY HILL RD	
2	7:55 AM		DOGBERRY HILL RD & ALFREDS DRUNG	
3	7:57 AM		7 BLUEBELL BEND	
4	7:58 AM		BLUEBELL BEND & GARDEN HILL	
5	8:00 AM		146 DOGBERRY HILL RD; PORTUGAL COVE-ST PHILIPS; A1M	
6	8:00 AM		DOGBERRY HILL RD & EMYLIA PL	
7	8:01 AM		DOGBERRY HILL RD & WINSORIAN PL	
8	8:01 AM		217 DOGBERRY HILL RD	
9	8:01 AM	8:02 AM	DOGBERRY HILL RD & MARIAN PL	
10	8:05 AM	8:06 AM	25 MARIAN PL	
11	8:06 AM	8:07 AM	283 DOGBERRY HILL RD; PORTUGAL COVE-ST PHILIPS; A1M	
12	8:08 AM	8:09 AM	WHITE ASH DR & BRENTWOOD AVE	
13	8:09 AM	8:10 AM	OAK TERR; PORTUGAL COVE-ST. PHILIP'S & WILLOW BEND CLOSE; PORTUGAL COVE-ST. PHILIP'S	
14	8:13 AM	8:14 AM	14 NETHERWOOD ST	: 2026-06-30
15	8:15 AM	8:16 AM	BRENTWOOD AVE & SUMMERWOOD PL	
16	8:19 AM	8:19 AM	DOGBERRY HILL RD & JENNY LYNN DR	
17	8:25 AM	8:26 AM	98 BENNETTS RD	Effective: 2024-09-23
18	8:27 AM	8:28 AM	49 KINGS HILL RD; PORTUGAL COVE-ST PHILIPS; A1M	Effective: 2024-09-23
19	8:28 AM	8:28 AM	24 KINGS HILL RD	Effective: 2024-09-23
20	8:30 AM	8:33 AM	Brookside Intermediate	: 2026-06-30

Route: 23-168-15 Run: 23-168-15 AM

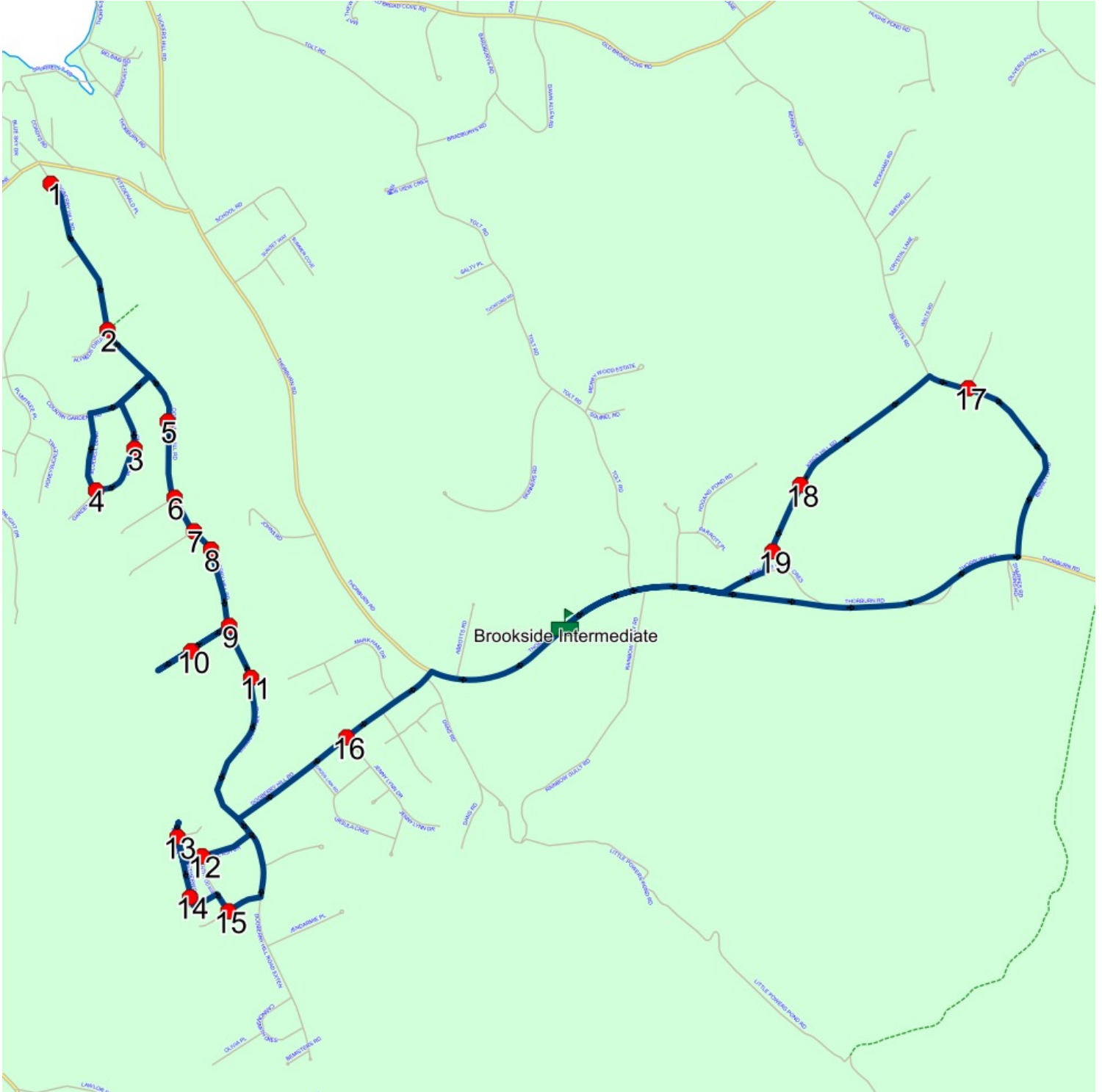

Route: 23-168-15 Run: 23-168-15 PM

Route: 23-168-15

Operator: Executive Taxi Ltd.

Vehicle: 23-168-15

Description:

Schools: Brookside Intermediate (496)

Run: 23-168-15 PM

Schools: Brookside Intermediate

#	Arrival	Departure	Description	
1	2:45 PM	3:00 PM	Brookside Intermediate	: 2026-06-30
2	3:04 PM		98 BENNETTS RD	Effective: 2024-09-23
3	3:06 PM	3:07 PM	49 KINGS HILL RD; PORTUGAL COVE-ST PHILIPS; A1M	Effective: 2024-09-23
4	3:07 PM		24 KINGS HILL RD	Effective: 2024-09-23
5	3:10 PM	3:11 PM	DOGBERRY HILL RD & JENNY LYNN DR	
6	3:13 PM	3:14 PM	BRENTWOOD AVE & SUMMERWOOD PL	
7	3:15 PM	3:16 PM	14 NETHERWOOD ST	: 2026-06-30
8	3:17 PM		OAK TERR; PORTUGAL COVE-ST. PHILIP'S & WILLOW BEND CLOSE; PORTUGAL COVE-ST. PHILIP'S	
9	3:21 PM	3:22 PM	WHITE ASH DR & BRENTWOOD AVE	
10	3:23 PM	3:24 PM	283 DOGBERRY HILL RD; PORTUGAL COVE-ST PHILIPS; A1M	
11	3:25 PM		25 MARIAN PL	
12	3:28 PM	3:29 PM	DOGBERRY HILL RD & MARIAN PL	
13	3:30 PM		217 DOGBERRY HILL RD	
14	3:30 PM		DOGBERRY HILL RD & WINSORIAN PL	
15	3:31 PM		DOGBERRY HILL RD & EMYLIA PL	
16	3:31 PM		146 DOGBERRY HILL RD; PORTUGAL COVE-ST PHILIPS; A1M	
17	3:33 PM	3:34 PM	7 BLUEBELL BEND	
18	3:34 PM	3:35 PM	BLUEBELL BEND & GARDEN HILL	
19	3:36 PM	3:37 PM	DOGBERRY HILL RD & ALFREDS DRUNG	
20	3:38 PM		10 DOGBERRY HILL RD	
21	3:39 PM		ST THOMAS LINE & COADYS RD; PORTUGAL COVE-ST. PHILIP'S	

Route: 23-168-15 Run: 23-168-15 PM

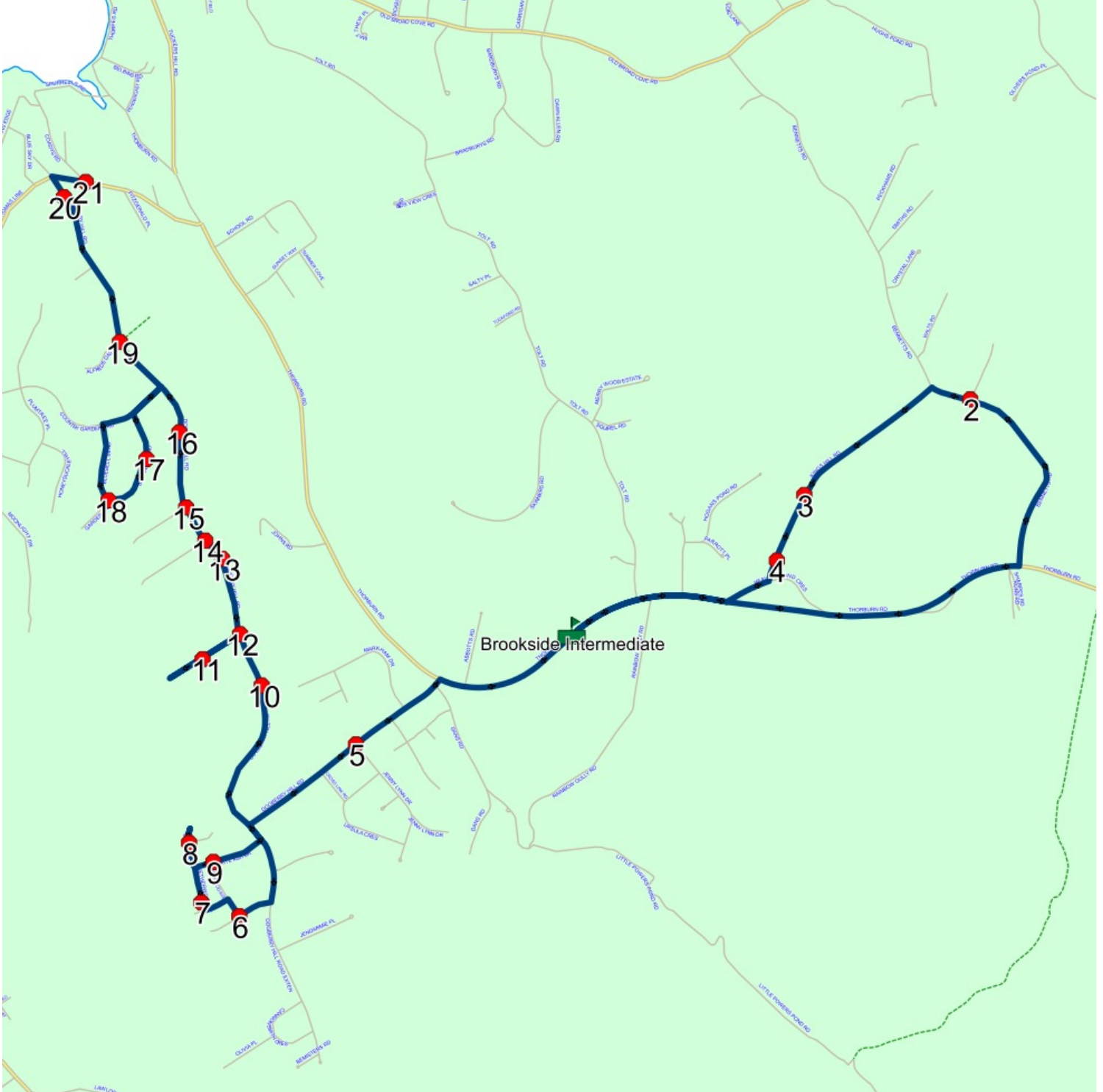

Route: 23-168-16 Run: 23-168-16 AM

Route: 23-168-16

Operator: Executive Taxi Ltd.

Vehicle: 23-168-16

Description:

Schools: Brookside Intermediate (496)

Run: 23-168-16 AM

Schools: Brookside Intermediate

#	Arrival	Departure	Description
1		8:16 AM	13 COUNTRY GARDENS RD; PORTUGAL COVE-ST PHILIPS; A1M
2		8:17 AM	COUNTRY GARDENS RD & PLUMTREE PL
3	8:18 AM	8:19 AM	PLUMTREE PATH & HONEYSUCKLE HILL
4	8:21 AM	8:22 AM	ST THOMAS LINE & WARDS LANE; PORTUGAL COVE-ST. PHILIP'S
5	8:22 AM	8:23 AM	ST THOMAS LINE & BLUE SKY DR
6		8:23 AM	ST THOMAS LINE & COADYS RD
7		8:23 AM	ST THOMAS LINE & FITZGERALD PL
8	8:24 AM	8:25 AM	THORBURN RD & SCHOOL RD
9	8:25 AM	8:26 AM	THORBURN RD & SUNSET WAY
10	8:26 AM	8:27 AM	1408 THORBURN RD
11		8:28 AM	1336 THORBURN RD; PORTUGAL COVE-ST PHILIPS; A1M
12	8:28 AM	8:29 AM	1298 THORBURN RD
13	8:30 AM	8:33 AM	Brookside Intermediate

Route: 23-168-16 Run: 23-168-16 AM

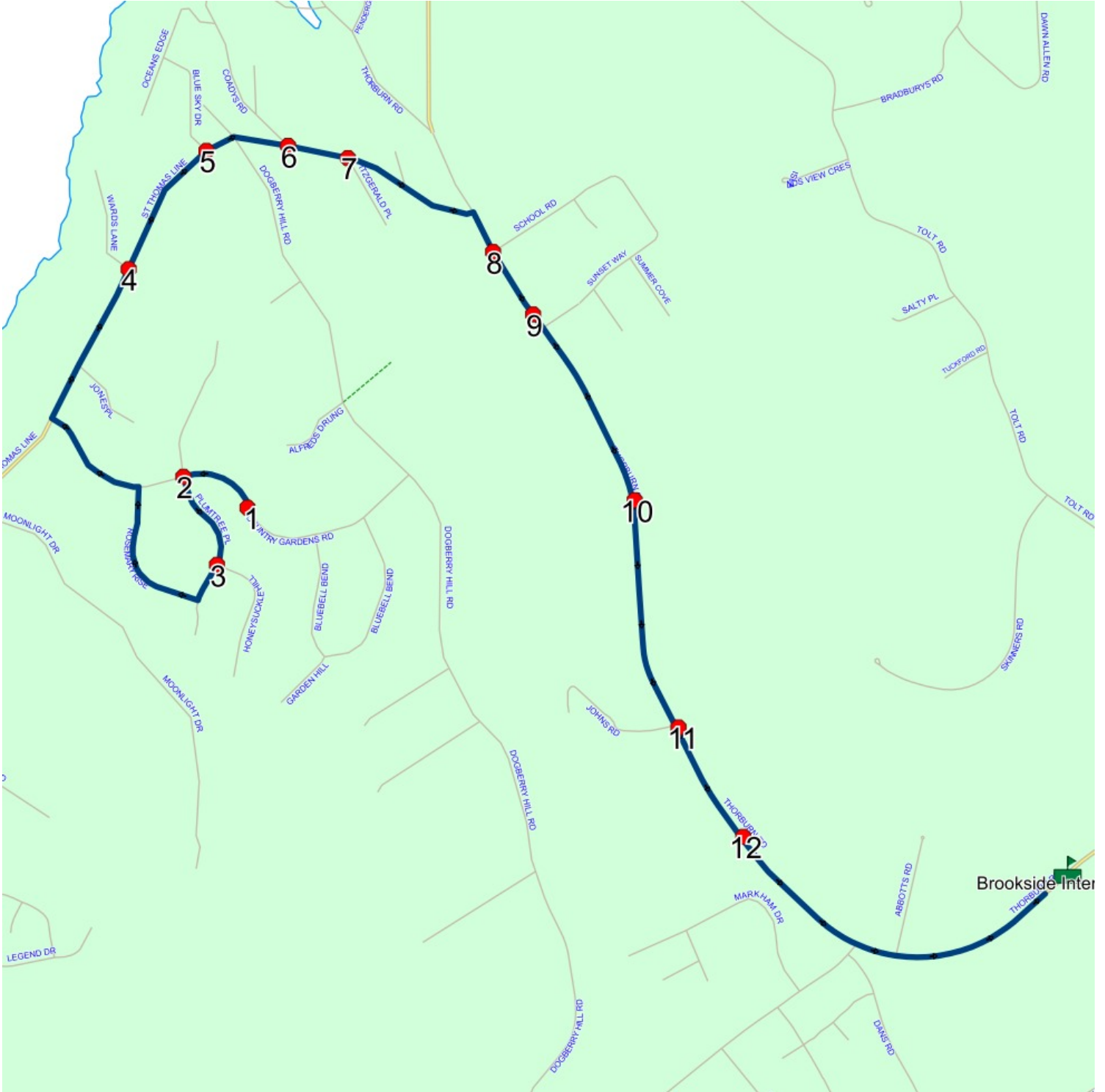

Route: 23-168-16 Run: 23-168-16 PM

Route: 23-168-16

Operator: Executive Taxi Ltd.

Vehicle: 23-168-16

Description:

Schools: Brookside Intermediate (496)

Run: 23-168-16 PM

Schools: Brookside Intermediate

#	Arrival	Departure	Description
1	2:45 PM	3:00 PM	Brookside Intermediate
2	3:01 PM		1298 THORBURN RD
3	3:02 PM		1336 THORBURN RD; PORTUGAL COVE-ST PHILIPS; A1M
4	3:03 PM	3:04 PM	1408 THORBURN RD
5	3:04 PM	3:05 PM	THORBURN RD & SUNSET WAY
6	3:05 PM	3:06 PM	THORBURN RD & SCHOOL RD
7	3:07 PM		ST THOMAS LINE & FITZGERALD PL
8	3:07 PM		ST THOMAS LINE & COADYS RD
9	3:08 PM		ST THOMAS LINE & BLUE SKY DR
10	3:09 PM		ST THOMAS LINE & WARDS LANE; PORTUGAL COVE-ST. PHILIP'S
11	3:12 PM		PLUMTREE PATH & HONEYSUCKLE HILL
12	3:13 PM	3:14 PM	COUNTRY GARDENS RD & PLUMTREE PL
13	3:14 PM	3:15 PM	13 COUNTRY GARDENS RD; PORTUGAL COVE-ST PHILIPS; A1M

Route: 23-168-16 Run: 23-168-16 PM

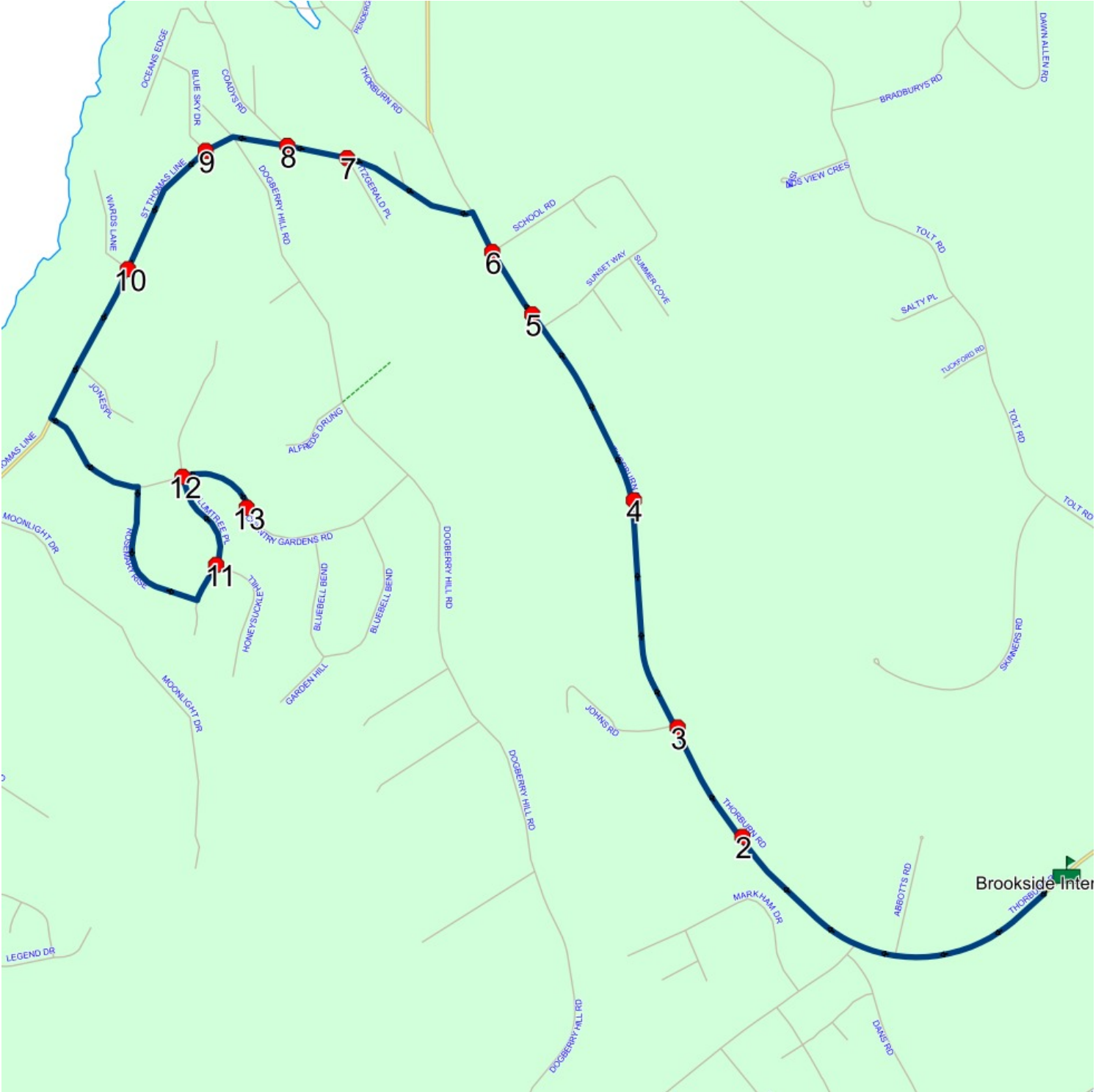

Route: 23-168-9 Run: 23-168-9 AM

Route: 23-168-9

Operator: Executive Taxi Ltd.

Vehicle: 23-168-9

Description:

Schools: Brookside Intermediate (496)

Run: 23-168-9 AM

Schools: Brookside Intermediate

#	Arrival	Departure	Description
1		8:00 AM	697 BAULINE LINE
2		8:03 AM	361 BAULINE LINE
3	8:04 AM	8:05 AM	BAULINE LINE EXT & HIBBS PL; PORTUGAL COVE-ST. PHILIP'S
4	8:05 AM	8:06 AM	BAULINE LINE & CHESLEY VAN HTS
5		8:07 AM	CHESLEY VAN HTS & JERA ST; PORTUGAL COVE-ST. PHILIP'S
6	8:08 AM	8:09 AM	WOODLAND DR & JERA ST
7		8:11 AM	283 BAULINE LINE EXT; PORTUGAL COVE-ST PHILIPS; A1M
8		8:12 AM	BAULINE LINE & AUTUMN VALLEY RD
9		8:13 AM	144 BAULINE LINE
10	8:13 AM	8:14 AM	BAULINE LINE & COPPERHEAD RD
11		8:14 AM	91 BAULINE LINE EXT
12		8:15 AM	BAULINE LINE EXT & LEGION RD; PORTUGAL COVE-ST. PHILIP'S
13		8:16 AM	13 BAULINE LINE
14		8:17 AM	PORTUGAL COVE RD & DROVERS HTS
15	8:23 AM	8:24 AM	OLD BROAD COVE RD & HUGHS POND RD
16	8:30 AM	8:32 AM	Brookside Intermediate

Route: 23-168-9 Run: 23-168-9 AM

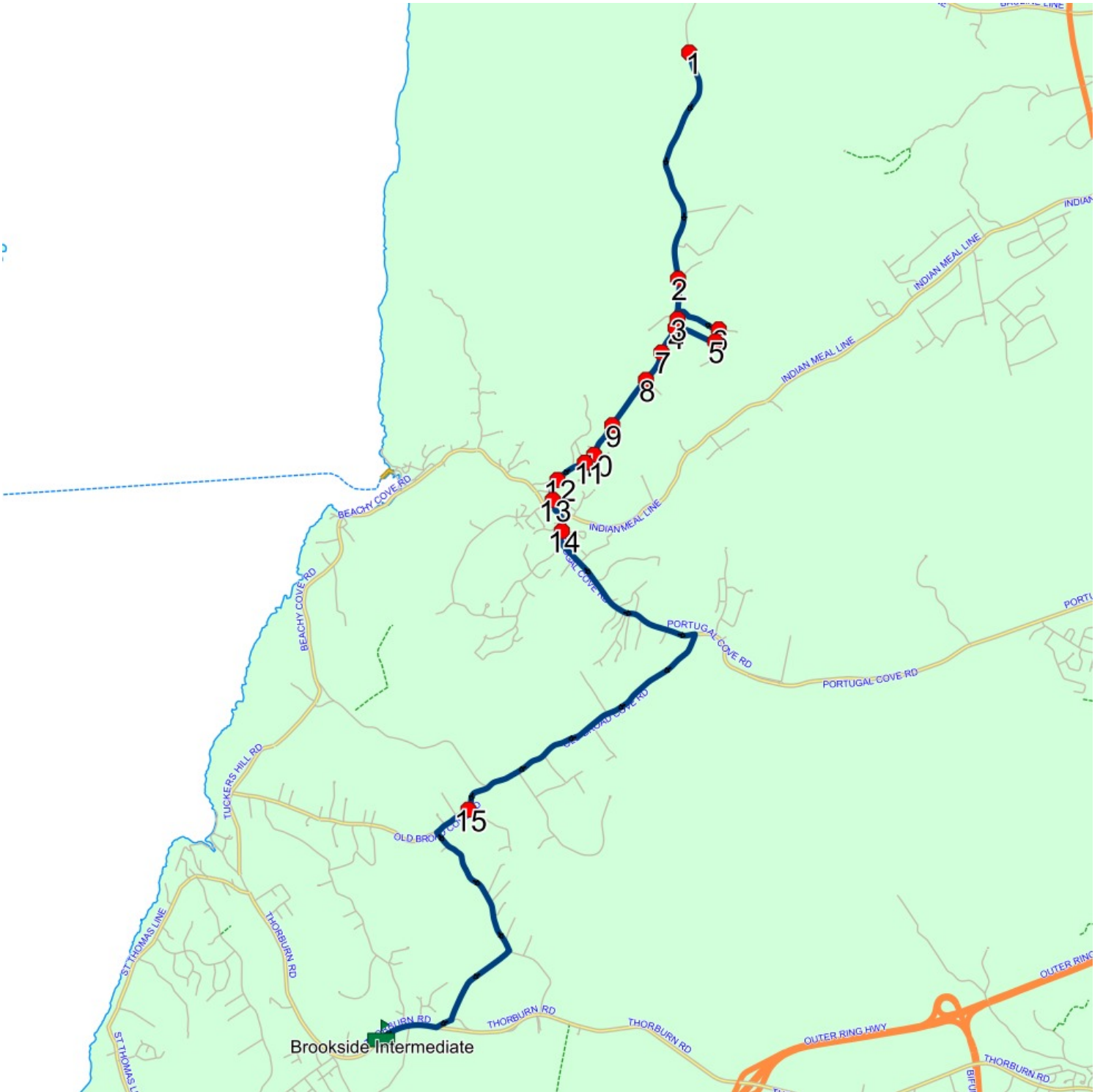

Route: 23-168-9 Run: 23-168-9 PM

Route: 23-168-9

Operator: Executive Taxi Ltd.

Vehicle: 23-168-9

Description:

Schools: Brookside Intermediate (496)

Run: 23-168-9 PM

Schools: Brookside Intermediate

#	Arrival	Departure	Description
1	2:45 PM	3:00 PM	Brookside Intermediate
2	3:06 PM	3:07 PM	OLD BROAD COVE RD & HUGHS POND RD
3	3:14 PM		PORTUGAL COVE RD & DROVERS HTS
4	3:15 PM		13 BAULINE LINE
5	3:15 PM	3:16 PM	BAULINE LINE EXT & LEGION RD; PORTUGAL COVE-ST. PHILIP'S
6	3:16 PM	3:17 PM	91 BAULINE LINE EXT
7	3:17 PM	3:18 PM	BAULINE LINE & COPPERHEAD RD
8	3:18 PM		144 BAULINE LINE
9	3:19 PM	3:20 PM	BAULINE LINE & AUTUMN VALLEY RD
10	3:20 PM	3:21 PM	283 BAULINE LINE EXT; PORTUGAL COVE-ST PHILIPS; A1M
11	3:21 PM	3:22 PM	BAULINE LINE & CHESLEY VAN HTS
12	3:22 PM	3:23 PM	BAULINE LINE EXT & HIBBS PL; PORTUGAL COVE-ST. PHILIP'S
13	3:24 PM		WOODLAND DR & JERA ST
14	3:25 PM	3:26 PM	CHESLEY VAN HTS & JERA ST; PORTUGAL COVE-ST. PHILIP'S
15	3:27 PM	3:28 PM	361 BAULINE LINE
16	3:31 PM		697 BAULINE LINE

Route: 23-168-9 Run: 23-168-9 PM

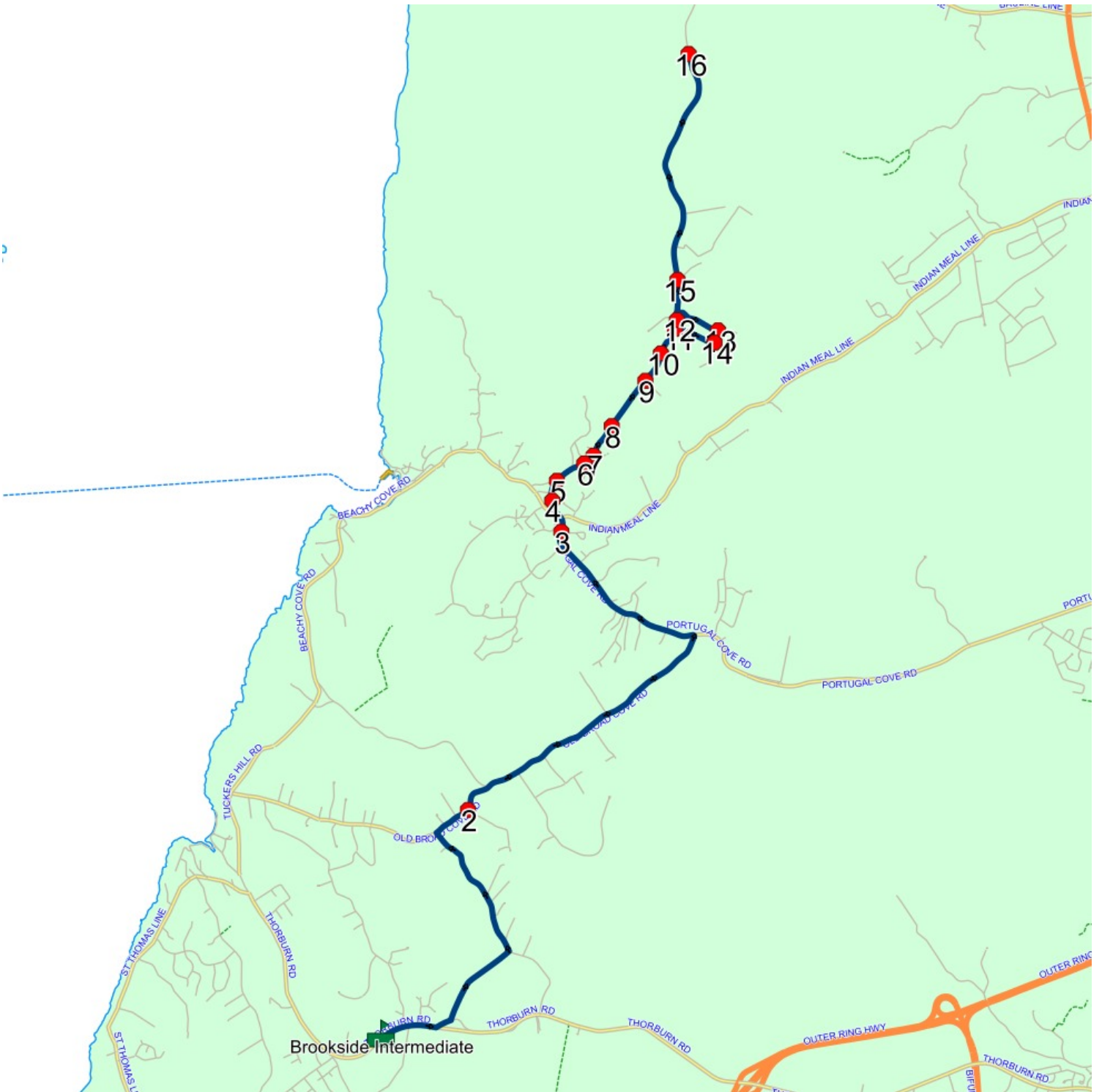

Route: 23-250-01 Run: 23-250-01 AM

Route: 23-250-01

Operator: Burse's Taxi Inc.

Vehicle: 23-250-01

Description:

Schools: Brookside Intermediate (496)

Run: 23-250-01 AM

Schools: Brookside Intermediate

#	Arrival	Departure	Description
1		8:09 AM	CANNON SMITH CRES & OLIVIA PL
2	8:09 AM	8:10 AM	DOGBERRY HILL ROAD EXTEN & CANNON SMITH CRES
3		8:11 AM	DOGBERRY HILL ROAD EXTEN & JENDARMIE PL
4		8:12 AM	DOGBERRY HILL RD & DOGBERRY HILL ROAD EXTEN; PORTUGAL COVE-ST. PHILIP'S
5	8:14 AM	8:15 AM	JENNY LYNN DR & KIMBERLEY GILL PL; PORTUGAL COVE-ST. PHILIP'S
6		8:16 AM	URSULA CRES & CROSS LINK RD; PORTUGAL COVE-ST. PHILIP'S
7		8:20 AM	MARKHAM DR & PAPENBURG PL; PORTUGAL COVE-ST. PHILIP'S
8		8:24 AM	13 MARKHAM DR; PORTUGAL COVE-ST PHILIPS Effective: 2024-09-25
9	8:25 AM	8:26 AM	5 MEGAN RIDGE DR; PORTUGAL COVE-ST PHILIPS
10	8:27 AM	8:28 AM	RIVERFRONT DR & BROOK VIEW PL; PORTUGAL COVE-ST. PHILIP'S
11		8:28 AM	RIVERFRONT DR & DANS RD; PORTUGAL COVE-ST. PHILIP'S
12		8:29 AM	ABBOTTS RD & THORBURN RD; PORTUGAL COVE-ST. PHILIP'S
13	8:30 AM	8:33 AM	Brookside Intermediate

Route: 23-250-01 Run: 23-250-01 AM

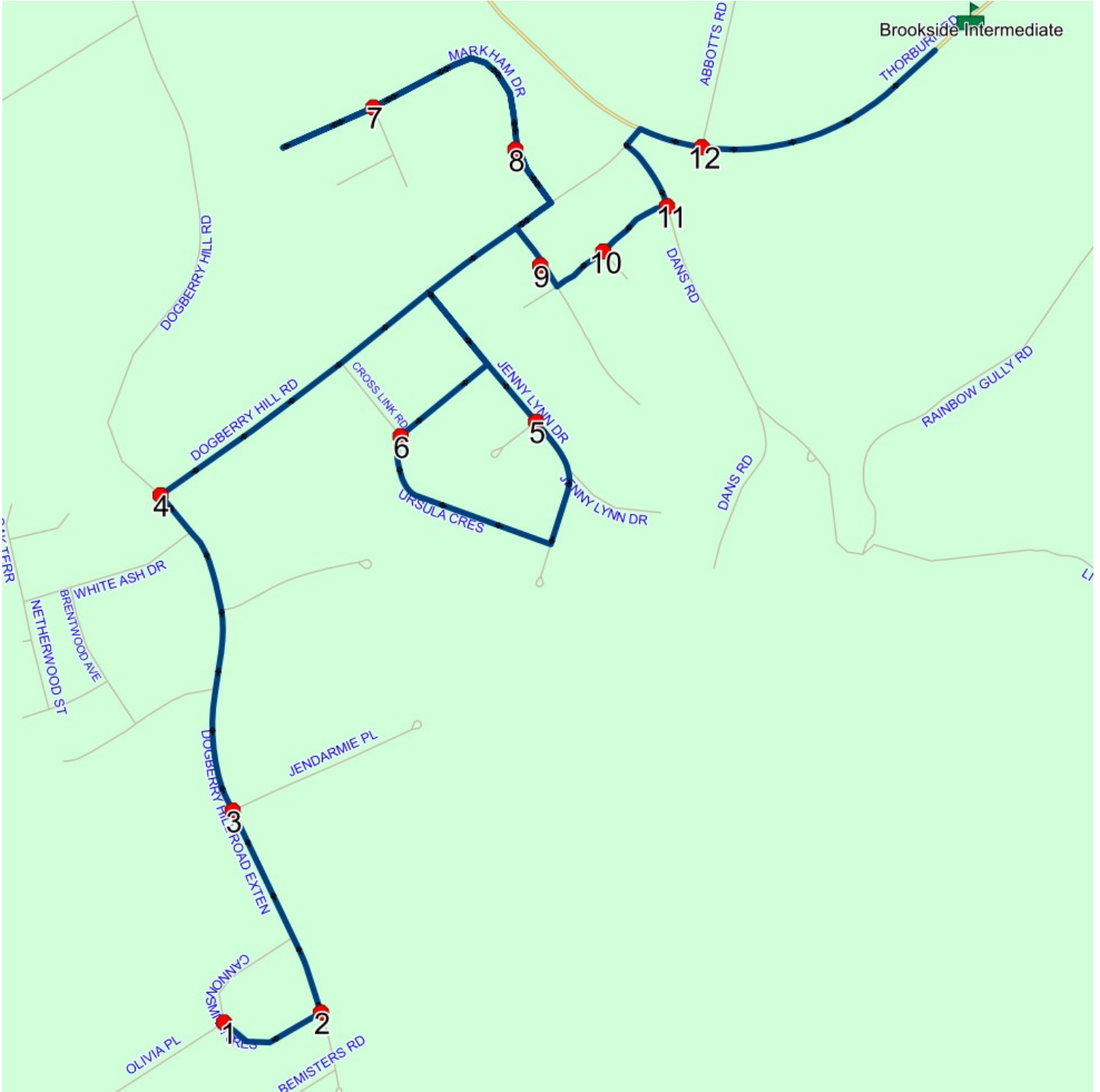

Route: 23-250-01 Run: 23-250-01 PM

Route: 23-250-01

Operator: Burse's Taxi Inc.

Vehicle: 23-250-01

Description:

Schools: Brookside Intermediate (496)

Run: 23-250-01 PM

Schools: Brookside Intermediate

#	Arrival	Departure	Description
1	2:45 PM	3:00 PM	Brookside Intermediate
2	3:00 PM	3:01 PM	ABBOTTS RD & THORBURN RD; PORTUGAL COVE-ST. PHILIP'S
3	3:02 PM	3:03 PM	RIVERFRONT DR & DANS RD; PORTUGAL COVE-ST. PHILIP'S
4	3:03 PM	3:04 PM	RIVERFRONT DR & BROOK VIEW PL; PORTUGAL COVE-ST. PHILIP'S
5	3:04 PM	3:05 PM	5 MEGAN RIDGE DR; PORTUGAL COVE-ST PHILIPS
6	3:06 PM	3:07 PM	13 MARKHAM DR; PORTUGAL COVE-ST PHILIPS Effective: 2024-09-25
7	3:08 PM		MARKHAM DR & PAPENBURG PL; PORTUGAL COVE-ST. PHILIP'S
8	3:14 PM	3:15 PM	URSULA CRES & CROSS LINK RD; PORTUGAL COVE-ST. PHILIP'S
9	3:16 PM	3:17 PM	JENNY LYNN DR & KIMBERLEY GILL PL; PORTUGAL COVE-ST. PHILIP'S
10	3:18 PM	3:19 PM	DOGBERRY HILL RD & DOGBERRY HILL ROAD EXTEN; PORTUGAL COVE-ST. PHILIP'S
11	3:20 PM	3:21 PM	DOGBERRY HILL ROAD EXTEN & JENDARMIE PL
12	3:21 PM	3:22 PM	DOGBERRY HILL ROAD EXTEN & CANNON SMITH CRES
13	3:22 PM	3:23 PM	CANNON SMITH CRES & OLIVIA PL

Route: 23-250-01 Run: 23-250-01 PM

