

Route: 23-272-01 Run: 23-272-01A AM

Route: 23-272-01 Operator: Dave Gulliver Cabs Ltd.

Vehicle: 23-272-01

Description:

Schools: Mary Queen of Peace Elementary (345)

Run: 23-272-01A AM

Schools: Mary Queen of Peace Elementary

#	Arrival	Departure	Description
1		7:24 AM	6 MCCRAE ST
2	7:24 AM	7:25 AM	26 MCCRAE ST
3	7:26 AM	7:27 AM	135 BLUE PUTTEE DR
4	7:27 AM	7:28 AM	SGT CRAIG GILLAM AVE & BANIKHIN PL
5		7:28 AM	36 SGT CRAIG GILLAM AVE
6		7:29 AM	50 SGT CRAIG GILLAM AVE
7		7:29 AM	99 BLUE PUTTEE DR
8		7:30 AM	82 BLUE PUTTEE DR; ST JOHNS; A1A : 2025-06-30
9		7:30 AM	BLUE PUTTEE DR & DYER PL
10	7:31 AM	7:32 AM	FRAMPTON AVE & GALLIPOLI ST
11		7:34 AM	85 SNOWS LANE; ST JOHNS; A1A
12		7:34 AM	65 SNOWS LANE; ST JOHNS; A1A
13	7:40 AM	7:41 AM	1 VANIER ST; ST JOHNS; A1A : 2026-06-30
14	7:42 AM	7:43 AM	37 ST LAURENT ST; ST JOHNS; A1A : 2025-06-30
15	7:43 AM	7:44 AM	51 ST LAURENT ST; ST JOHNS; A1A
16		7:47 AM	18 HORWOOD ST; ST JOHNS; A1A : 2026-06-30
17	7:50 AM	7:53 AM	Mary Queen of Peace Elementary Driveway

Route: 23-272-01 Run: 23-272-01A AM

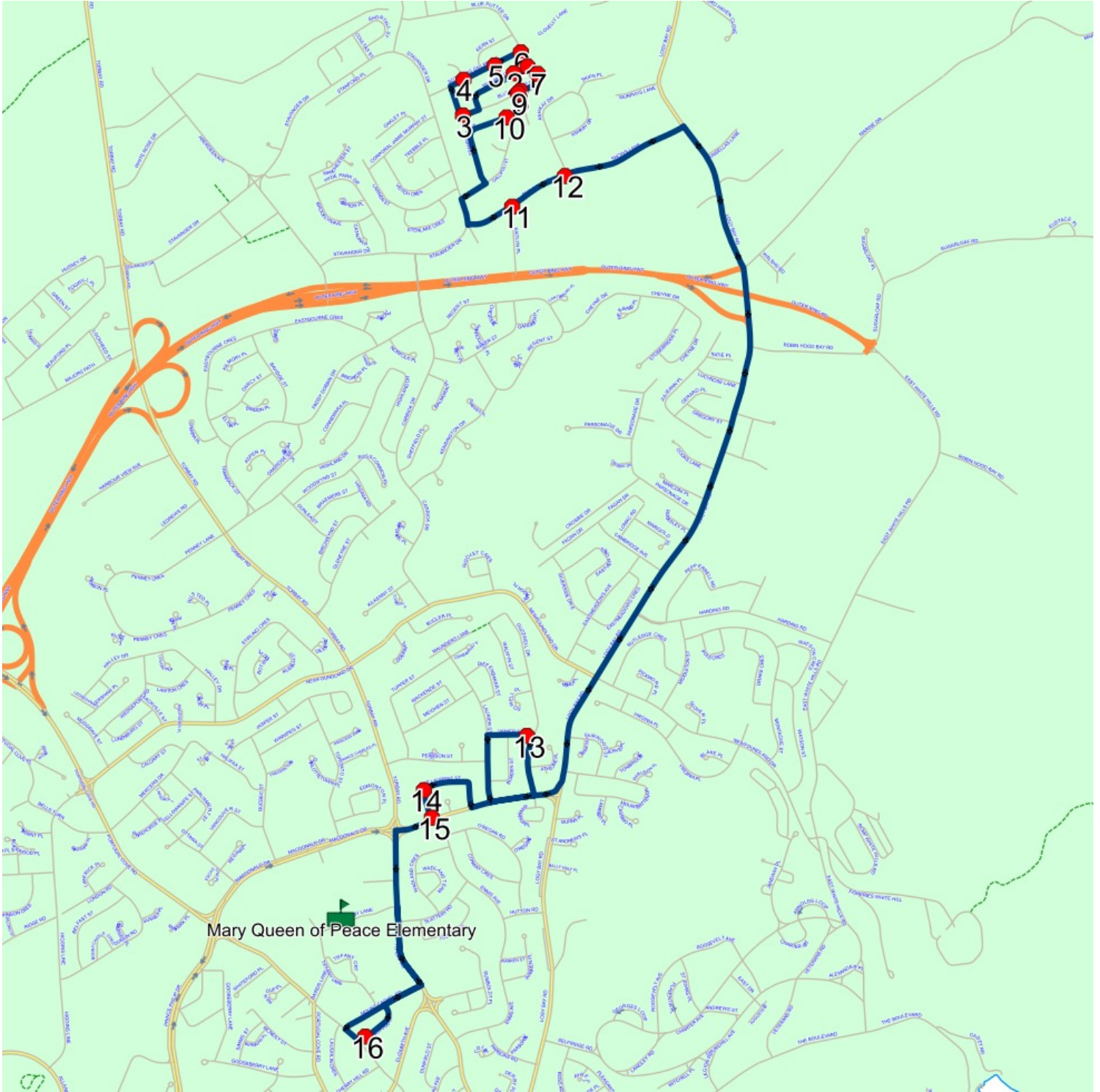

Route: 23-272-01 Run: 23-272-01A PM

Route: 23-272-01

Operator: Dave Gulliver Cabs Ltd.

Vehicle: 23-272-01

Description:

Schools: Mary Queen of Peace Elementary (345)

Run: 23-272-01A PM

Schools: Mary Queen of Peace Elementary

#	Arrival	Departure	Description	
1	2:05 PM	2:20 PM	Mary Queen of Peace Elementary Driveway	: 2025-06-30
2	2:22 PM	2:23 PM	18 HORWOOD ST; ST JOHNS; A1A	: 2026-06-30
3	2:26 PM	2:27 PM	51 ST LAURENT ST; ST JOHNS; A1A	
4	2:27 PM	2:28 PM	37 ST LAURENT ST; ST JOHNS; A1A	: 2025-06-30
5	2:30 PM		1 VANIER ST; ST JOHNS; A1A	: 2026-06-30
6	2:37 PM		65 SNOWS LANE; ST JOHNS; A1A	
7	2:38 PM		85 SNOWS LANE; ST JOHNS; A1A	
8	2:39 PM	2:40 PM	FRAMPTON AVE & GALLIPOLI ST	
9	2:41 PM		BLUE PUTTEE DR & DYER PL	
10	2:41 PM	2:42 PM	82 BLUE PUTTEE DR; ST JOHNS; A1A	: 2025-06-30
11	2:42 PM	2:43 PM	99 BLUE PUTTEE DR	
12	2:43 PM		50 SGT CRAIG GILLAM AVE	
13	2:43 PM	2:44 PM	36 SGT CRAIG GILLAM AVE	
14	2:44 PM	2:45 PM	SGT CRAIG GILLAM AVE & BANIKHIN PL	
15	2:46 PM	2:47 PM	135 BLUE PUTTEE DR	
16	2:47 PM	2:48 PM	26 MCCRAE ST	
17	2:48 PM	2:49 PM	6 MCCRAE ST	

Route: 23-272-01 Run: 23-272-01A PM

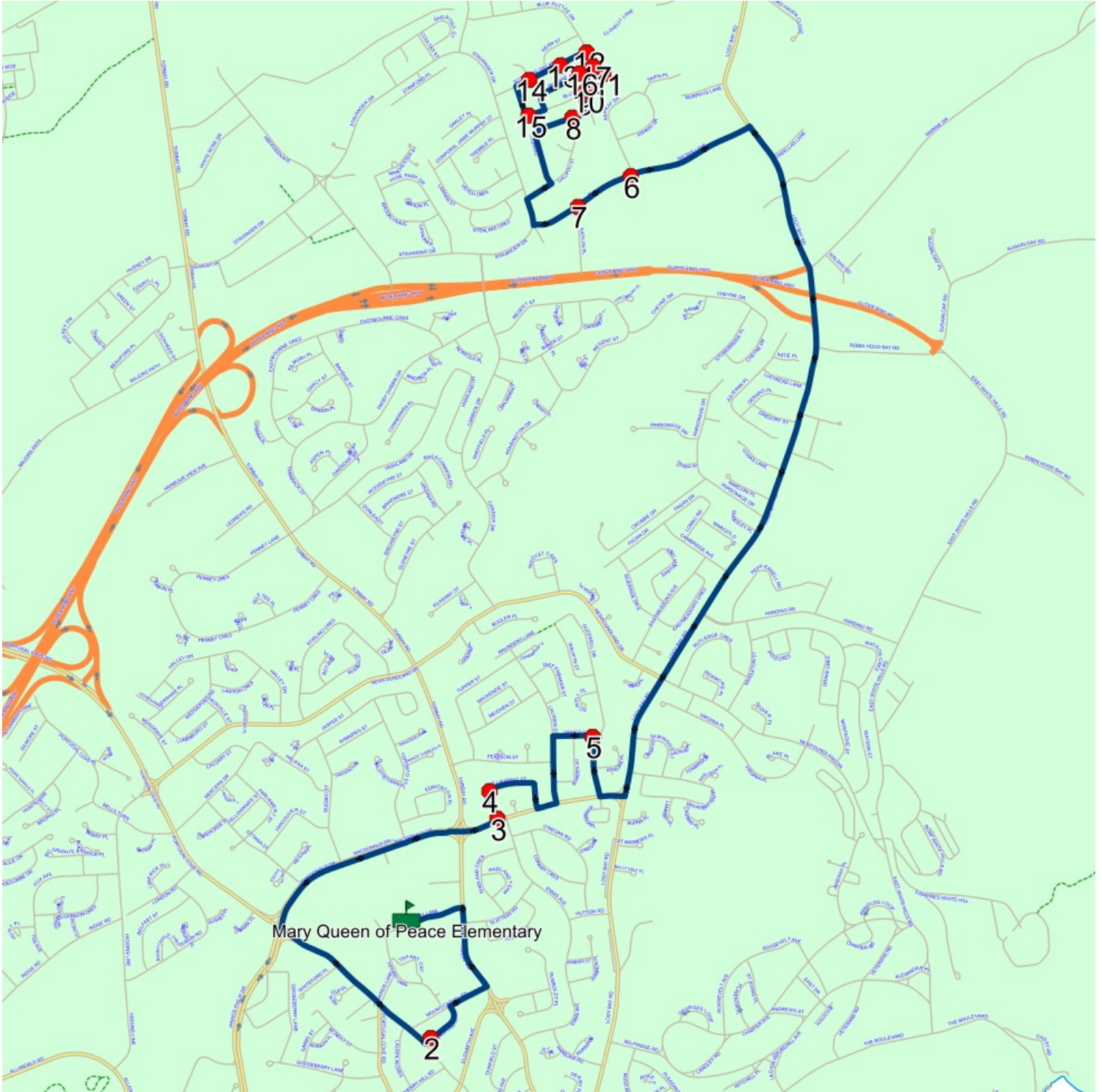

Route: 23-272-02 Run: 23-272-02A AM

Route: 23-272-02

Operator: Dave Gulliver Cabs Ltd.

Vehicle: 23-272-02

Description:

Schools: Mary Queen of Peace Elementary (345)

Run: 23-272-02A AM

Schools: Mary Queen of Peace Elementary

#	Arrival	Departure	Description
1	7:28 AM	7:29 AM	10 LUCYROSE LANE
2	7:29 AM	7:30 AM	LUCYROSE LANE & JULIEANN PL
3		7:31 AM	49 JULIEANN PL
4		7:32 AM	29 JULIEANN PL
5	7:33 AM	7:34 AM	GERARD PL MAILBOXES
6		7:34 AM	9 GREGORY ST
7	7:37 AM	7:38 AM	PARSONAGE DR & WATER VIEW PL
8		7:39 AM	PARSONAGE DR & STONELEY PL
9		7:39 AM	32 PARSONAGE DR : 2025-06-30
10		7:41 AM	LOMAC RD & MARIGOLD PL : 2025-06-30
11		7:42 AM	RIVERSIDE DR E & EASTVIEW CRES : 2025-06-30
12		7:43 AM	15 EASTVIEW CRES : 2025-06-30
13		7:44 AM	36 EASTMEADOWS AVE : 2025-06-30
14		7:45 AM	16 EASTMEADOWS CRES : 2025-06-30
15		7:46 AM	NEWFOUNDLAND DR & EASTMEADOWS AVE : 2025-06-30
16		7:46 AM	NEWFOUNDLAND DR & LABRADOR PL : 2025-06-30
17	7:50 AM	7:52 AM	Mary Queen of Peace Elementary Driveway

Route: 23-272-02 Run: 23-272-02A AM

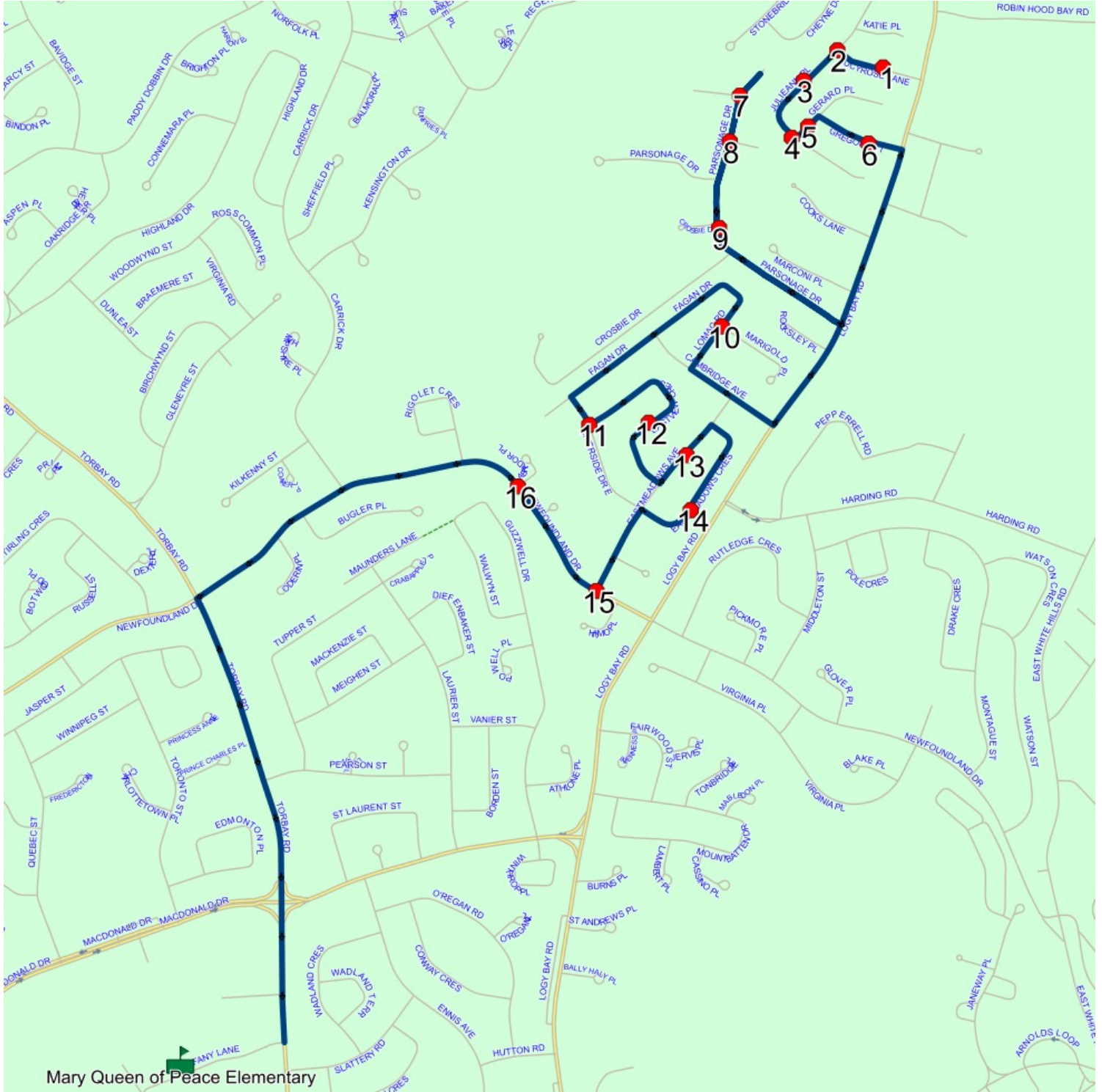

Route: 23-272-02 Run: 23-272-02A PM

Route: 23-272-02 Operator: Dave Gulliver Cabs Ltd.

Vehicle: 23-272-02

Description:

Schools: Mary Queen of Peace Elementary (345)

Run: 23-272-02A PM

Schools: Mary Queen of Peace Elementary

#	Arrival	Departure	Description	
1	2:05 PM	2:20 PM	Mary Queen of Peace Elementary Driveway	
2	2:24 PM		NEWFOUNDLAND DR & LABRADOR PL	: 2025-06-30
3	2:24 PM		NEWFOUNDLAND DR & EASTMEADOWS AVE	: 2025-06-30
4	2:26 PM		16 EASTMEADOWS CRES	: 2025-06-30
5	2:26 PM		36 EASTMEADOWS AVE	: 2025-06-30
6	2:27 PM		15 EASTVIEW CRES	: 2025-06-30
7	2:27 PM		RIVERSIDE DR E & EASTVIEW CRES	: 2025-06-30
8	2:29 PM		LOMAC RD & MARIGOLD PL	: 2025-06-30
9	2:31 PM		32 PARSONAGE DR	: 2025-06-30
10	2:32 PM		PARSONAGE DR & STONELEY PL	
11	2:32 PM	2:33 PM	PARSONAGE DR & WATER VIEW PL	
12	2:37 PM		9 GREGORY ST	
13	2:38 PM	2:39 PM	GERARD PL MAILBOXES	
14	2:39 PM	2:40 PM	29 JULIEANN PL	
15	2:40 PM		49 JULIEANN PL	
16	2:41 PM	2:42 PM	LUCYROSE LANE & JULIEANN PL	
17	2:42 PM	2:43 PM	10 LUCYROSE LANE	

Route: 23-272-02 Run: 23-272-02A PM

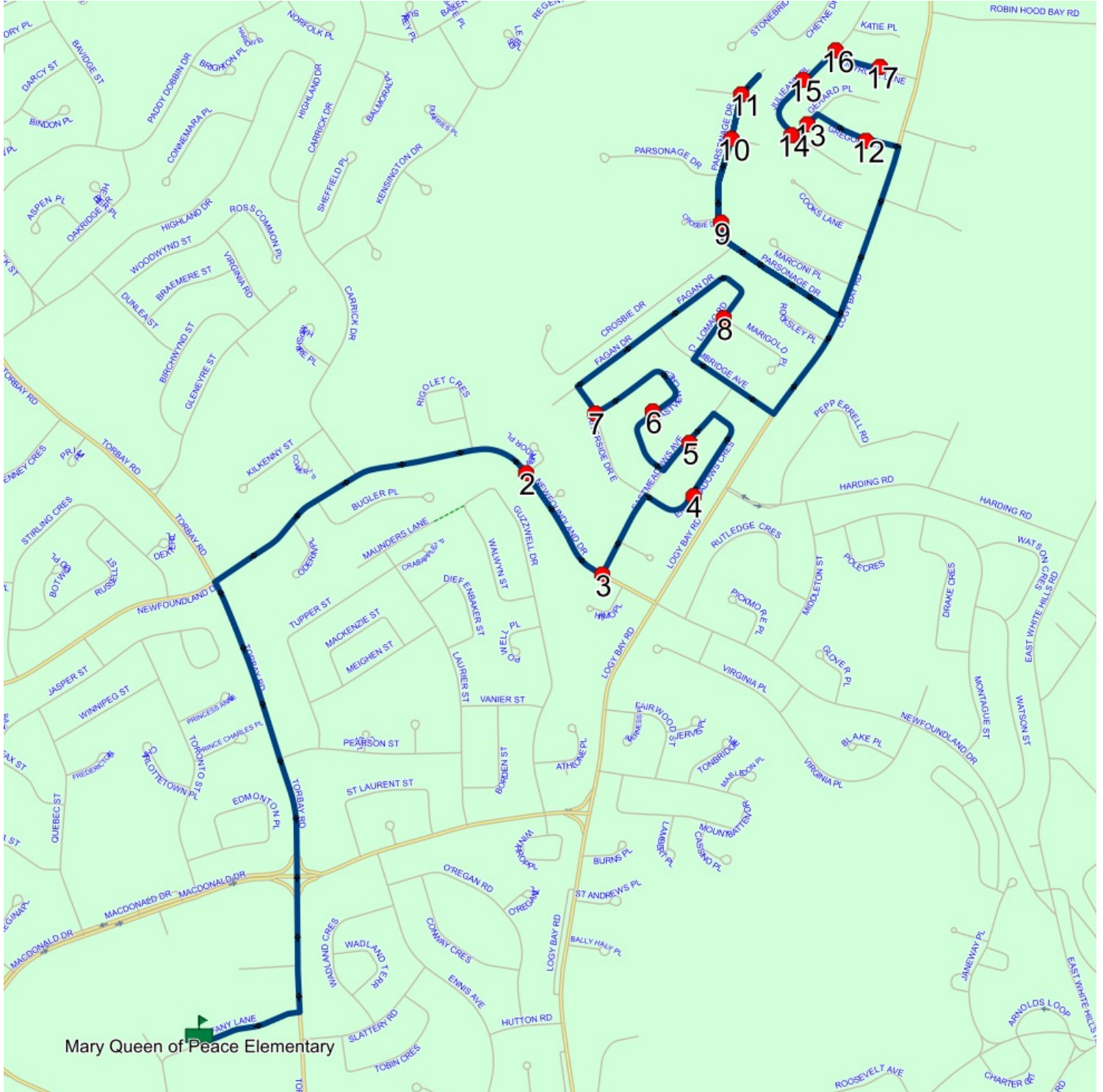

Route: 23-272-03 Run: 23-272-03A AM

Route: 23-272-03

Operator: Dave Gulliver Cabs Ltd.

Vehicle: 23-272-03

Description:

Schools: Mary Queen of Peace Elementary (345)

Run: 23-272-03A AM

Schools: Mary Queen of Peace Elementary

#	Arrival	Departure	Description
1	7:29 AM	7:30 AM	CARRICK DR & BALMORAL PL
2		7:30 AM	106 CARRICK DR
3	7:30 AM	7:31 AM	CARRICK DR & SHEFFIELD PL
4	7:36 AM	7:37 AM	MOUNT CASHEL RD; ST JOHNS & TIFFANY LANE; ST JOHNS
5		7:38 AM	CHERRY HILL RD; ST JOHNS & LAUGHLIN CRES; ST JOHNS
6	7:40 AM	7:41 AM	TUNIS CRT; ST JOHNS & NEW COVE RD; ST JOHNS
7		7:41 AM	NEW COVE RD; ST JOHNS & BRISTOL ST; ST JOHNS
8		7:42 AM	ARGYLE ST; ST JOHNS & BRISTOL ST; ST JOHNS
9	7:44 AM	7:45 AM	BERTEAU AVE; ST JOHNS & DUNFIELD ST; ST JOHNS
10	7:46 AM	7:47 AM	TUNIS CRT; ST JOHNS & MONTGOMERY ST; ST JOHNS
11	7:50 AM	7:52 AM	Mary Queen of Peace Elementary Driveway

Route: 23-272-03 Run: 23-272-03A AM

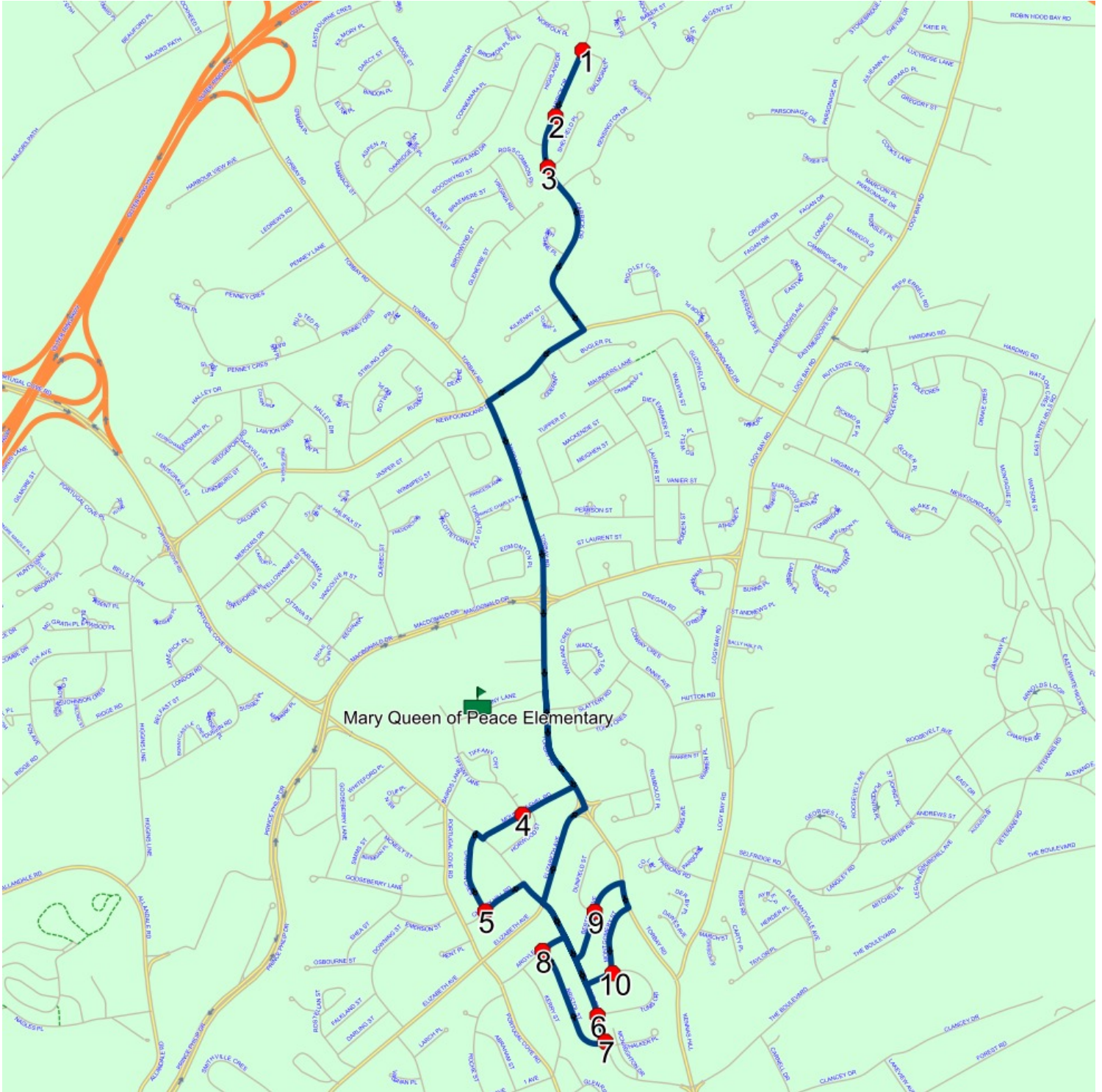

Route: 23-272-03 Run: 23-272-03A PM

Route: 23-272-03

Operator: Dave Gulliver Cabs Ltd.

Vehicle: 23-272-03

Description:

Schools: Mary Queen of Peace Elementary (345)

Run: 23-272-03A PM

Schools: Mary Queen of Peace Elementary

#	Arrival	Departure	Description
1	2:05 PM	2:20 PM	Mary Queen of Peace Elementary Driveway
2	2:22 PM		MOUNT CASHEL RD; ST JOHNS & TIFFANY LANE; ST JOHNS
3	2:24 PM		CHERRY HILL RD; ST JOHNS & LAUGHLIN CRES; ST JOHNS
4	2:26 PM		TUNIS CRT; ST JOHNS & NEW COVE RD; ST JOHNS
5	2:26 PM	2:27 PM	NEW COVE RD; ST JOHNS & BRISTOL ST; ST JOHNS
6	2:28 PM	2:29 PM	ARGYLE ST; ST JOHNS & BRISTOL ST; ST JOHNS
7	2:30 PM	2:31 PM	BERTEAU AVE; ST JOHNS & DUNFIELD ST; ST JOHNS
8	2:32 PM	2:33 PM	TUNIS CRT; ST JOHNS & MONTGOMERY ST; ST JOHNS
9	2:39 PM	2:40 PM	CARRICK DR & SHEFFIELD PL
10	2:41 PM		106 CARRICK DR
11	2:41 PM	2:42 PM	CARRICK DR & BALMORAL PL

Route: 23-272-03 Run: 23-272-03A PM

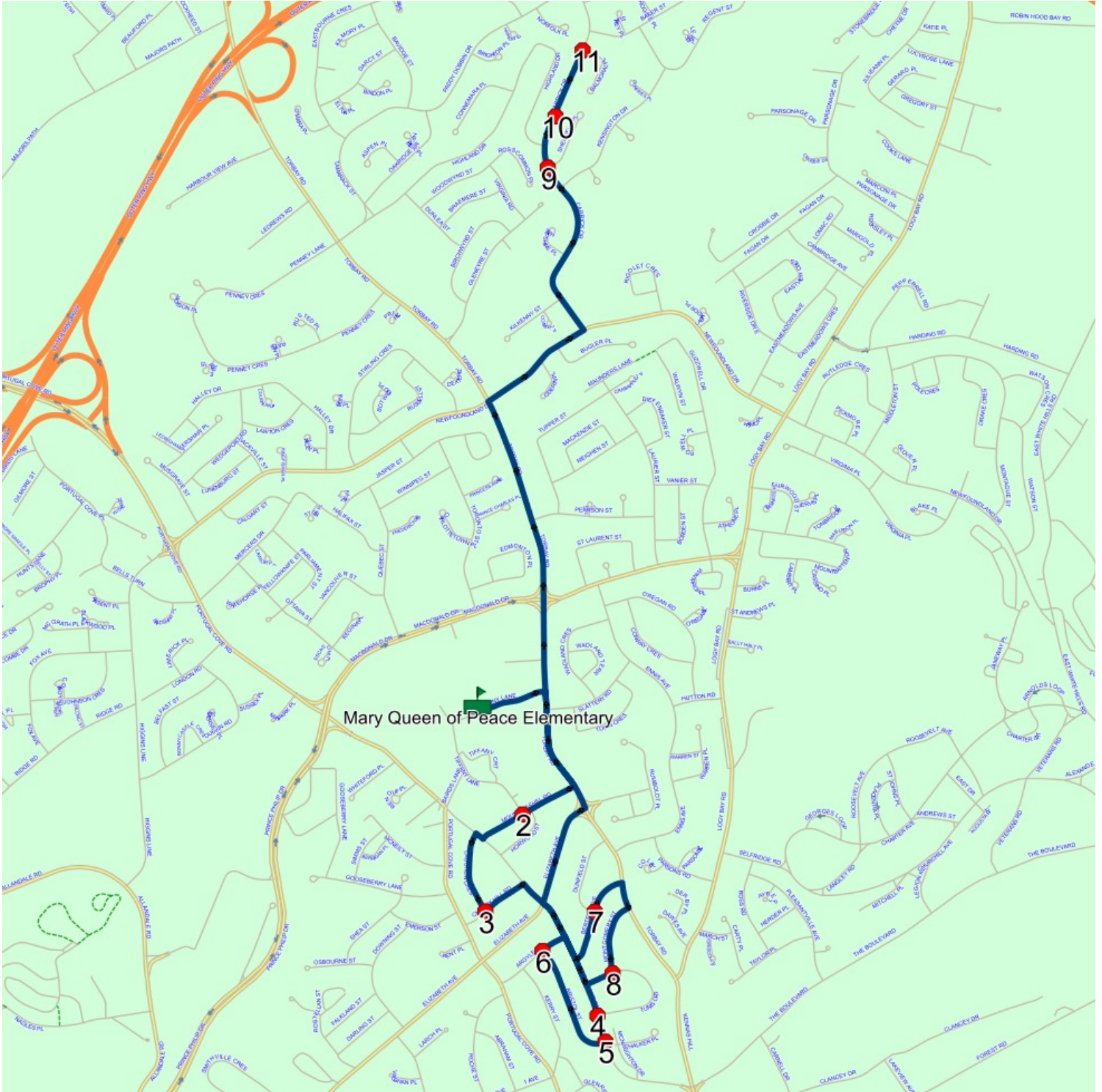

Route: 23-272-04 Run: 23-272-04A AM

Route: 23-272-04

Operator: Dave Gulliver Cabs Ltd.

Vehicle: 23-272-04

Description:

Schools: Mary Queen of Peace Elementary (345)

Run: 23-272-04A AM

Schools: Mary Queen of Peace Elementary

#	Arrival	Departure	Description
1	7:29 AM	7:30 AM	6 CORPORAL JAMIE MURPHY ST
2		7:30 AM	283 STAVANGER DR
3	7:30 AM	7:31 AM	STAVANGER DR & TREBBLE PL
4	7:31 AM	7:32 AM	STAVANGER DR & VEITCH CRES
5		7:32 AM	VEITCH CRES & TRAINOR PL
6		7:33 AM	22 VEITCH CRES
7	7:33 AM	7:34 AM	38 VEITCH CRES
8	7:35 AM	7:36 AM	55 LARNER ST
9		7:36 AM	31 LARNER ST
10		7:37 AM	18 STENLAKE CRES
11		7:38 AM	4 STENLAKE CRES
12	7:39 AM	7:40 AM	STAVANGER DR & SNOWS LANE; ST JOHNS
13		7:41 AM	16 HYDE PARK DR
14	7:41 AM	7:42 AM	HYDE PARK DR & COMPTON PL
15		7:43 AM	BROOKLYN AVE & CATALINA PL
16	7:50 AM	7:53 AM	Mary Queen of Peace Elementary Driveway

Route: 23-272-04 Run: 23-272-04A AM



Route: 23-272-04 Run: 23-272-04A PM

Route: 23-272-04

Operator: Dave Gulliver Cabs Ltd.

Vehicle: 23-272-04

Description:

Schools: Mary Queen of Peace Elementary (345)

Run: 23-272-04A PM

Schools: Mary Queen of Peace Elementary

#	Arrival	Departure	Description
1	2:05 PM	2:20 PM	Mary Queen of Peace Elementary Driveway
2	2:27 PM	2:28 PM	BROOKLYN AVE & CATALINA PL
3	2:28 PM	2:29 PM	HYDE PARK DR & COMPTON PL
4	2:29 PM	2:30 PM	16 HYDE PARK DR
5	2:31 PM	2:32 PM	STAVANGER DR & SNOWS LANE; ST JOHNS
6	2:33 PM	2:34 PM	4 STENLAKE CRES
7	2:34 PM	2:35 PM	18 STENLAKE CRES
8	2:36 PM		31 LARNER ST
9	2:36 PM	2:37 PM	55 LARNER ST
10	2:38 PM		38 VEITCH CRES
11	2:39 PM		22 VEITCH CRES
12	2:39 PM	2:40 PM	VEITCH CRES & TRAINOR PL
13	2:40 PM	2:41 PM	STAVANGER DR & VEITCH CRES
14	2:41 PM	2:42 PM	STAVANGER DR & TREBBLE PL
15	2:42 PM	2:43 PM	283 STAVANGER DR
16	2:43 PM	2:44 PM	6 CORPORAL JAMIE MURPHY ST

Route: 23-272-04 Run: 23-272-04A PM

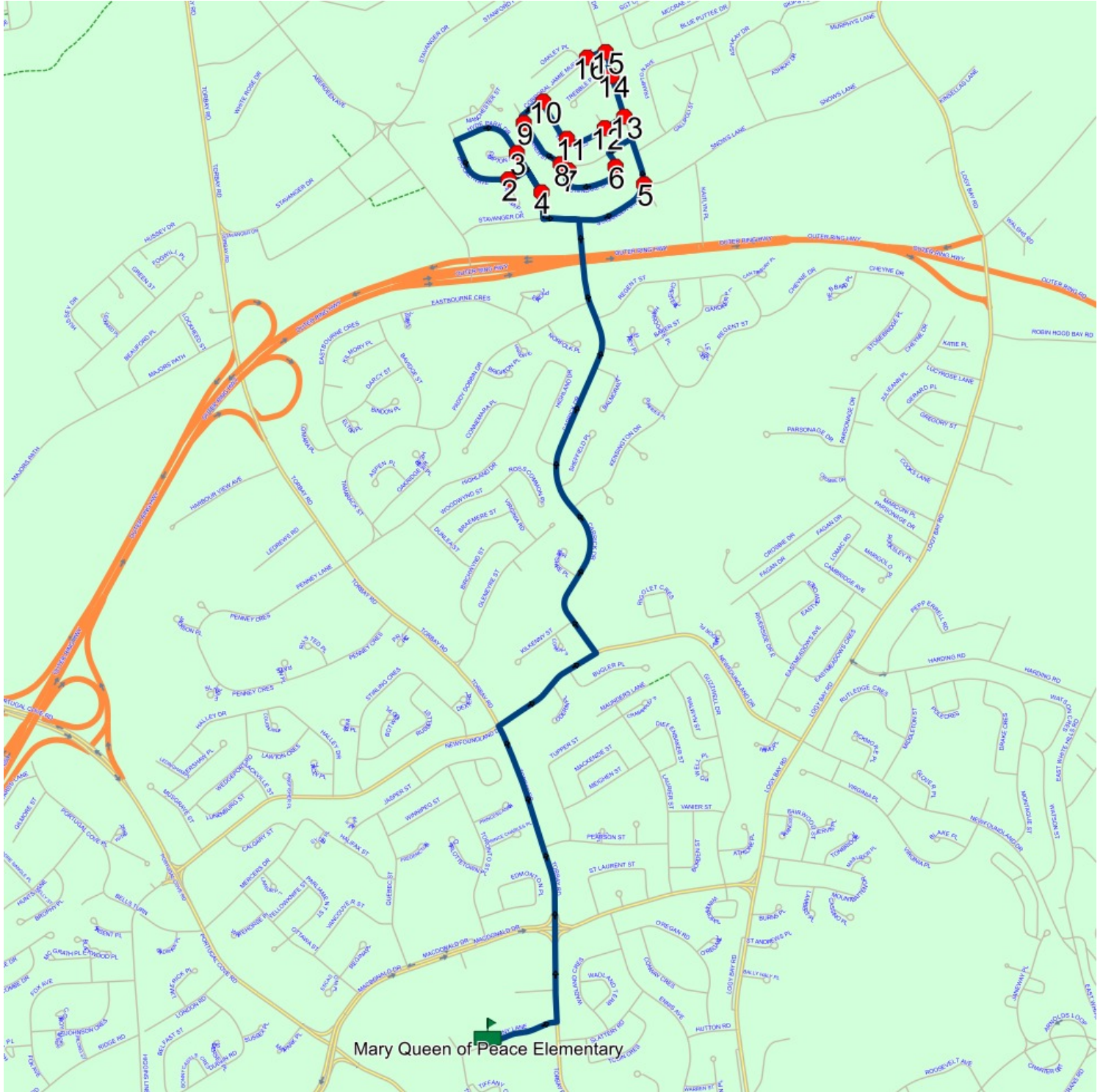

Route: 23-272-05 Run: 23-272-05A AM

Route: 23-272-05

Operator: Dave Gulliver Cabs Ltd.

Vehicle: 23-272-05

Description:

Schools: Mary Queen of Peace Elementary (345)

Run: 23-272-05A AM

Schools: Mary Queen of Peace Elementary

#	Arrival	Departure	Description
1	7:30 AM	7:31 AM	BAKER ST & GARDINER PL
2		7:31 AM	BAKER ST & HARROGATE PL
3		7:32 AM	BAKER ST & SURREY PL
4		7:33 AM	83 REGENT ST
5		7:34 AM	REGENT ST & CHESTER PL
6		7:35 AM	REGENT ST & CANTERBURY PL
7		7:36 AM	10 CHEYNE DR
8		7:37 AM	CHEYNE DR & HEBBARD PL
9	7:38 AM	7:39 AM	9 STONEBRIDGE PL
10		7:40 AM	63 CHEYNE DR
11	7:42 AM	7:43 AM	19 REGENT ST
12		7:43 AM	REGENT ST & KENSINGTON DR
13		7:44 AM	KENSINGTON DR & DUNFRIES PL
14		7:44 AM	KENSINGTON DR & PADDINGTON PL
15		7:44 AM	CARRICK DR & KENSINGTON DR
16		7:45 AM	CARRICK DR & HAMPSHIRE PL
17		7:46 AM	CARRICK DR & KILKENNY ST
18		7:47 AM	NEWFOUNDLAND DR & BUGLER PL
19	7:50 AM	7:52 AM	Mary Queen of Peace Elementary Driveway

Route: 23-272-05 Run: 23-272-05A AM

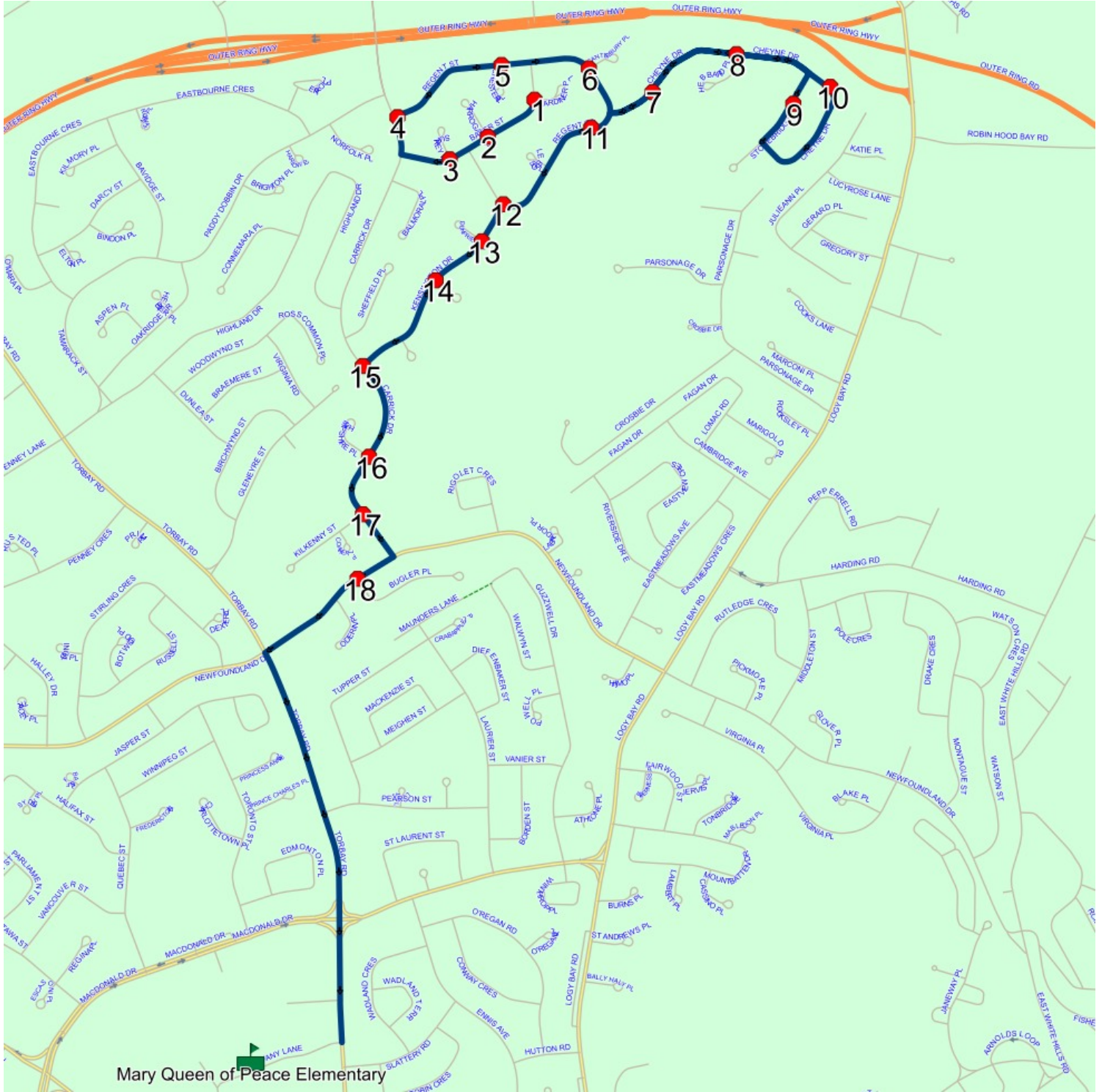

Route: 23-272-05 Run: 23-272-05A PM

Route: 23-272-05

Operator: Dave Gulliver Cabs Ltd.

Vehicle: 23-272-05

Description:

Schools: Mary Queen of Peace Elementary (345)

Run: 23-272-05A PM

Schools: Mary Queen of Peace Elementary

#	Arrival	Departure	Description
1	2:05 PM	2:20 PM	Mary Queen of Peace Elementary Driveway
2	2:23 PM	2:24 PM	NEWFOUNDLAND DR & BUGLER PL
3	2:24 PM	2:25 PM	CARRICK DR & KILKENNY ST
4	2:25 PM	2:26 PM	CARRICK DR & HAMPSHIRE PL
5	2:26 PM		CARRICK DR & KENSINGTON DR
6	2:27 PM		KENSINGTON DR & PADDINGTON PL
7	2:27 PM		KENSINGTON DR & DUNFRIES PL
8	2:27 PM		REGENT ST & KENSINGTON DR
9	2:28 PM		19 REGENT ST
10	2:30 PM	2:31 PM	63 CHEYNE DR
11	2:32 PM		9 STONEBRIDGE PL
12	2:33 PM	2:34 PM	CHEYNE DR & HEBBARD PL
13	2:34 PM	2:35 PM	10 CHEYNE DR
14	2:35 PM	2:36 PM	REGENT ST & CANTERBURY PL
15	2:36 PM	2:37 PM	REGENT ST & CHESTER PL
16	2:37 PM	2:38 PM	83 REGENT ST
17	2:39 PM	2:40 PM	BAKER ST & SURREY PL
18	2:40 PM	2:41 PM	BAKER ST & HARROGATE PL
19	2:41 PM	2:42 PM	BAKER ST & GARDINER PL

Route: 23-272-05 Run: 23-272-05A PM

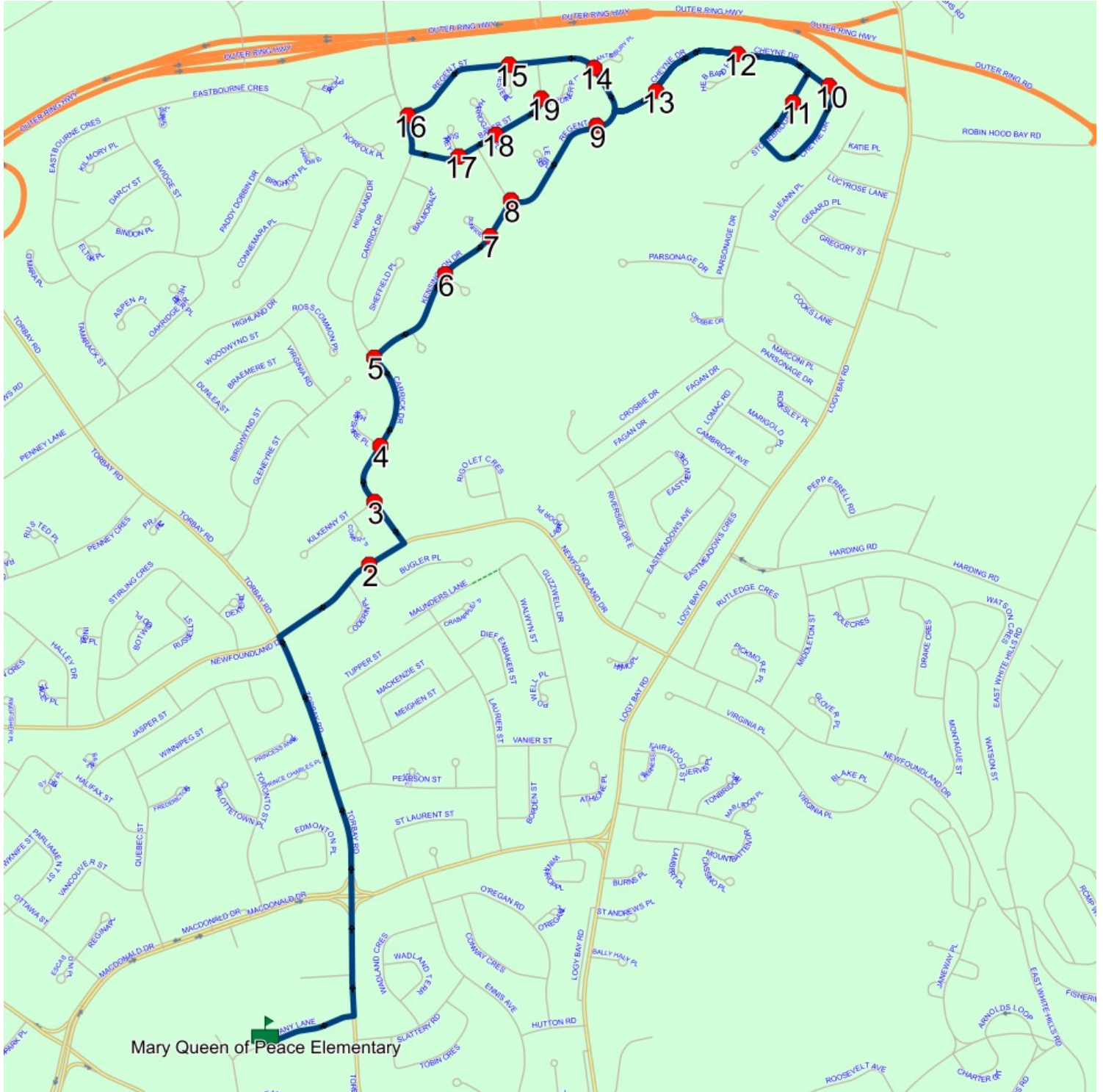

Route: 23-272-06 Run: 23-272-06A AM

Route: 23-272-06

Operator: Dave Gulliver Cabs Ltd.

Vehicle: 23-272-06

Description:

Schools: Mary Queen of Peace Elementary (345)

Run: 23-272-06A AM

Schools: Mary Queen of Peace Elementary

#	Arrival	Departure	Description
1		7:27 AM	19 OAKLEY PL Effective: 2024-09-20
2	7:27 AM	7:28 AM	8 OAKLEY PL Effective: 2024-09-20
3	7:33 AM	7:34 AM	12 STANFORD PL
4	7:34 AM	7:35 AM	7 TANSLEY ST
5		7:37 AM	4 BLUE PUTTEE DR
6		7:38 AM	20 BLUE PUTTEE DR
7		7:39 AM	18 SOLDIER CRES
8		7:41 AM	20 KERR ST
9	7:41 AM	7:42 AM	5 KERR ST
10	7:43 AM	7:44 AM	241 STAVANGER DR
11	7:50 AM	7:52 AM	Mary Queen of Peace Elementary Driveway

Route: 23-272-06 Run: 23-272-06A AM

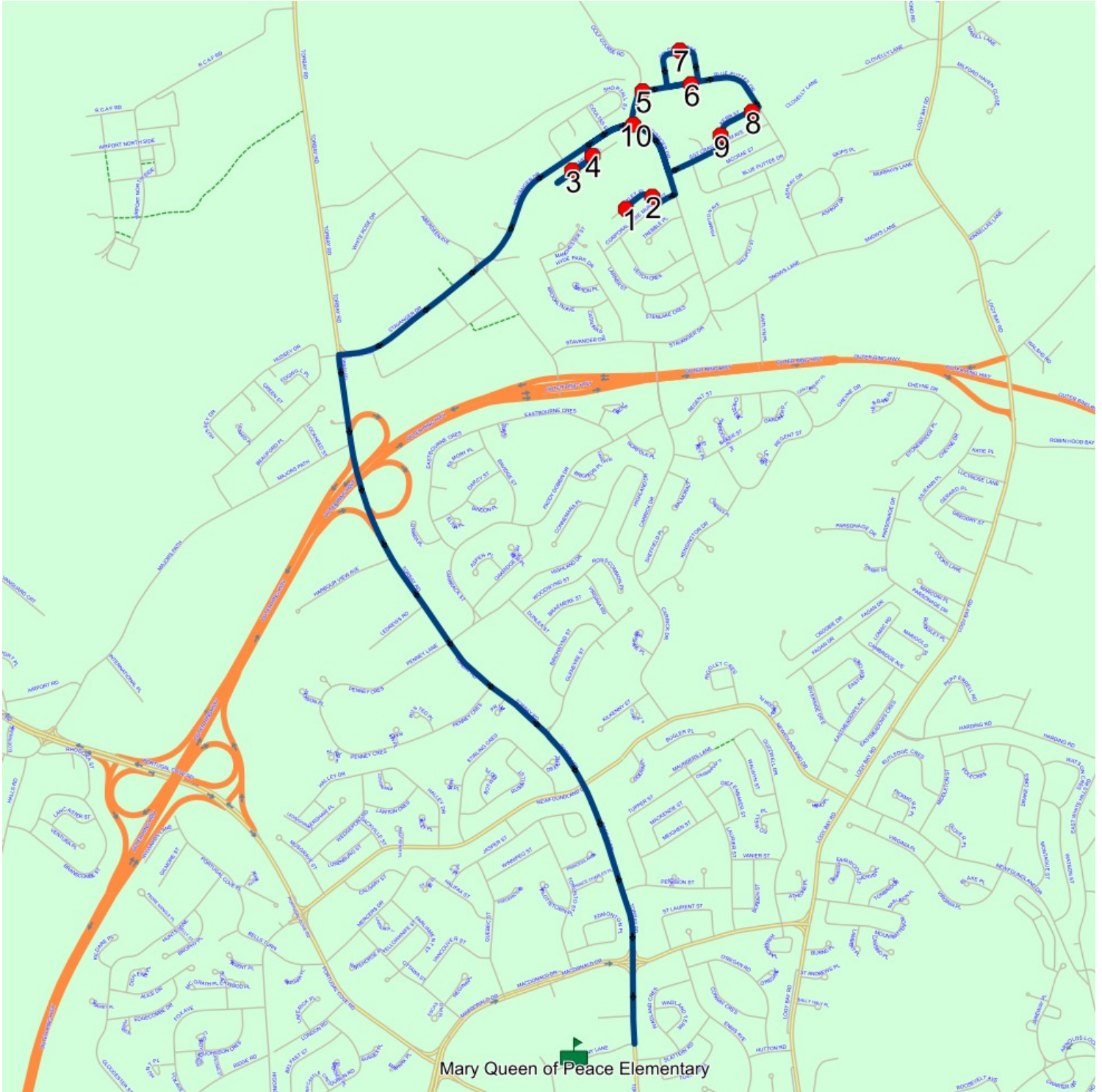

Route: 23-272-06 Run: 23-272-06A PM

Route: 23-272-06 **Operator:** Dave Gulliver Cabs Ltd.

Vehicle: 23-272-06

Description:

Schools: Mary Queen of Peace Elementary (345)

Run: 23-272-06A PM

Schools: Mary Queen of Peace Elementary

#	Arrival	Departure	Description
1	2:05 PM	2:20 PM	Mary Queen of Peace Elementary Driveway
2	2:26 PM	2:27 PM	241 STAVANGER DR
3	2:29 PM	2:30 PM	5 KERR ST
4	2:30 PM		20 KERR ST
5	2:32 PM		18 SOLDIER CRES
6	2:33 PM		20 BLUE PUTTEE DR
7	2:34 PM		4 BLUE PUTTEE DR
8	2:36 PM	2:37 PM	7 TANSLEY ST
9	2:37 PM	2:38 PM	12 STANFORD PL
10	2:43 PM	2:44 PM	8 OAKLEY PL Effective: 2024-09-20
11	2:44 PM		19 OAKLEY PL Effective: 2024-09-20

Route: 23-272-06 Run: 23-272-06A PM

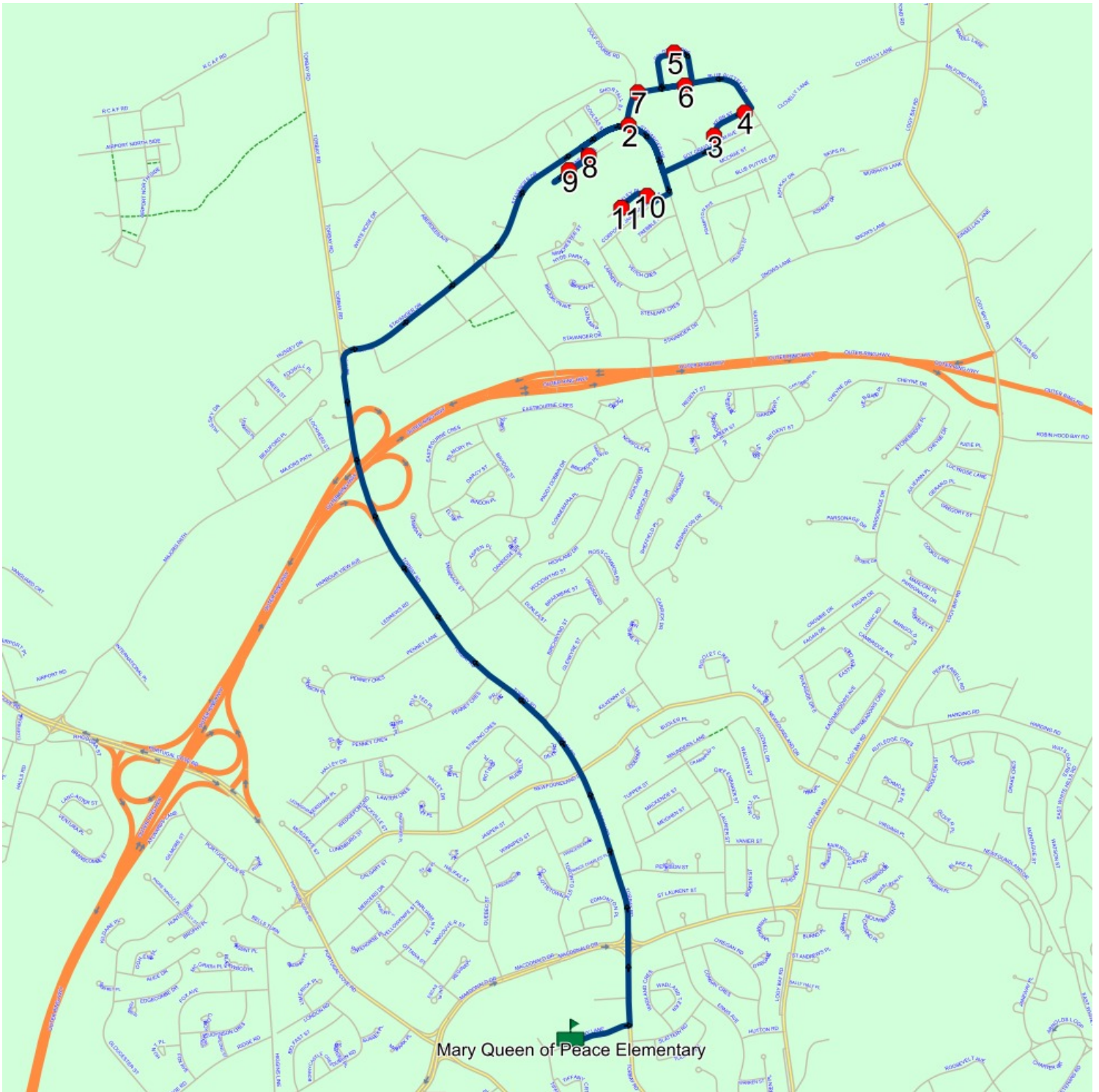

Route: 23-272-07 Run: 23-272-07A AM

Route: 23-272-07

Operator: Dave Gulliver Cabs Ltd.

Vehicle: 23-272-07

Description:

Schools: Mary Queen of Peace Elementary (345)

Run: 23-272-07A AM

Schools: Mary Queen of Peace Elementary

#	Arrival	Departure	Description
1	7:35 AM	7:36 AM	MEIGHEN ST; ST JOHNS & MACKENZIE ST; ST JOHNS
2		7:37 AM	CRABAPPLE PL; ST JOHNS & LAURIER ST; ST JOHNS
3		7:38 AM	56 LAURIER ST; ST JOHNS; A1A
4	7:39 AM	7:40 AM	GUZZWELL DR; ST JOHNS & VANIER ST; ST JOHNS
5		7:41 AM	GUZZWELL DR; ST JOHNS & POWELL PL; ST JOHNS
6		7:42 AM	11 GUZZWELL DR
7		7:43 AM	18 WALWYN ST
8	7:44 AM	7:45 AM	GUZZWELL DR & ATHLONE PL
9		7:46 AM	BORDEN ST; ST JOHNS & LAURIER ST; ST JOHNS
10	7:46 AM	7:47 AM	LAURIER ST; ST JOHNS & PEARSON ST; ST JOHNS
11	7:47 AM	7:48 AM	PEARSON ST; ST JOHNS & LANSDOWNE PL; ST JOHNS
12	7:50 AM	7:52 AM	Mary Queen of Peace Elementary Driveway

Route: 23-272-07 Run: 23-272-07A AM

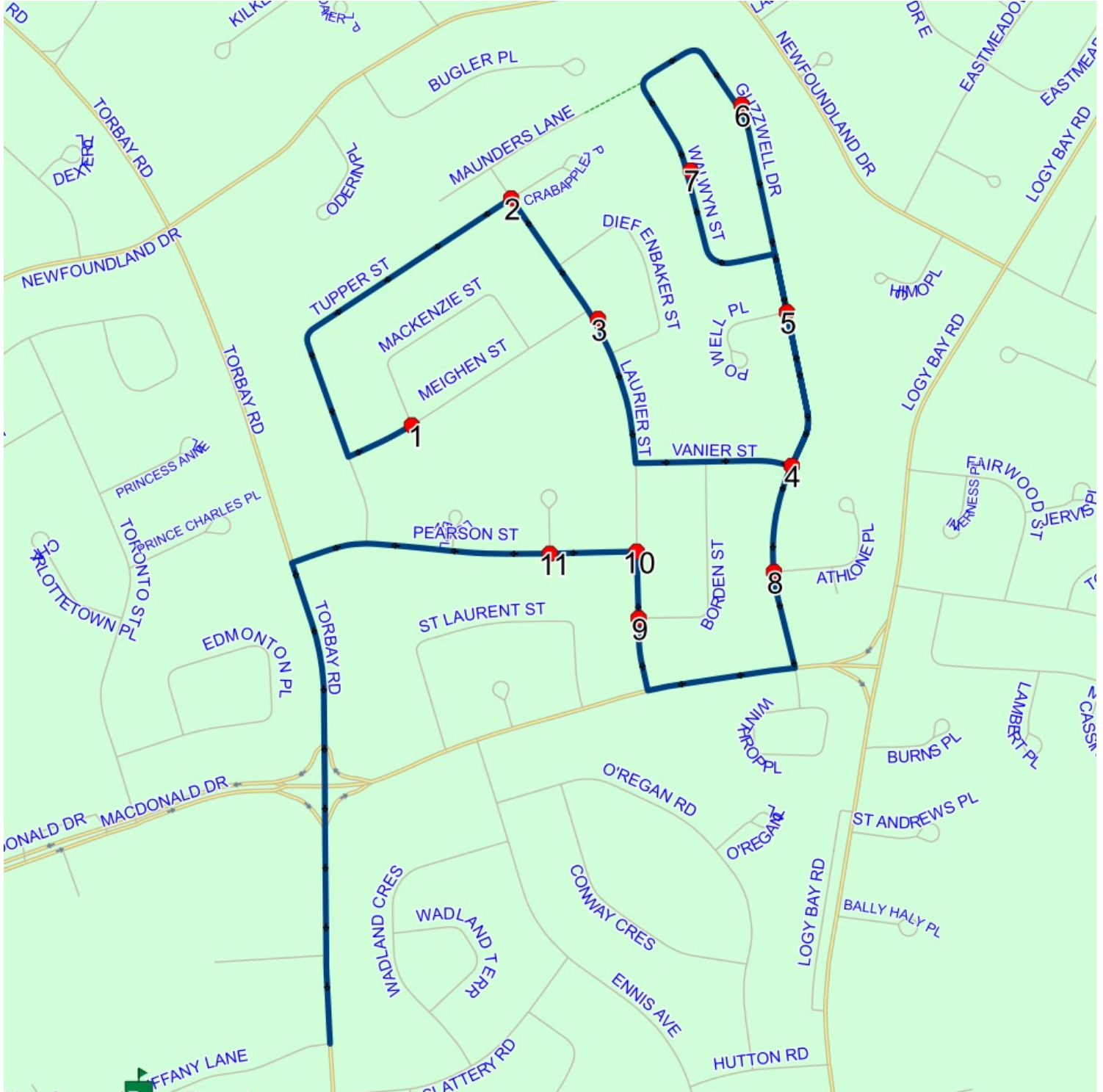

Route: 23-272-07 Run: 23-272-07A PM

Route: 23-272-07

Operator: Dave Gulliver Cabs Ltd.

Vehicle: 23-272-07

Description:

Schools: Mary Queen of Peace Elementary (345)

Run: 23-272-07A PM

Schools: Mary Queen of Peace Elementary

#	Arrival	Departure	Description
1	2:05 PM	2:20 PM	Mary Queen of Peace Elementary Driveway : 2026-06-30
2	2:22 PM	2:23 PM	PEARSON ST; ST JOHNS & LANSDOWNE PL; ST JOHNS
3	2:23 PM	2:24 PM	LAURIER ST; ST JOHNS & PEARSON ST; ST JOHNS
4	2:24 PM	2:25 PM	BORDEN ST; ST JOHNS & LAURIER ST; ST JOHNS
5	2:26 PM	2:27 PM	GUZZWELL DR & ATHLONE PL
6	2:27 PM	2:28 PM	GUZZWELL DR; ST JOHNS & VANIER ST; ST JOHNS
7	2:28 PM	2:29 PM	GUZZWELL DR; ST JOHNS & POWELL PL; ST JOHNS
8	2:29 PM	2:30 PM	11 GUZZWELL DR
9	2:30 PM	2:31 PM	18 WALWYN ST
10	2:32 PM	2:33 PM	56 LAURIER ST; ST JOHNS; A1A
11	2:33 PM	2:34 PM	CRABAPPLE PL; ST JOHNS & LAURIER ST; ST JOHNS
12	2:36 PM		MEIGHEN ST; ST JOHNS & MACKENZIE ST; ST JOHNS

