

Route: GAN 43 Run: LWA 43 AM

Route: GAN 43

Operator: Gov (Gander)

Vehicle:

Description:

Schools: Lakewood Academy (421)

Run: LWA 43 AM

Description:

Schools: Lakewood Academy

#	Arrival	Departure	Description	
1		8:25 AM	100 NOR'WEST RD; GLENWOOD	Effective: 2024-10-23 : 2026-06-30
2	8:28 AM	8:30 AM	POST OFFICE - MAIN ST; GLENWOOD	Effective: 2024-10-23 : 2026-06-30
3	8:31 AM	8:33 AM	MAIN ST & COUNCIL RD; GLENWOOD	Effective: 2024-10-23 : 2026-06-30
4	8:36 AM	8:37 AM	TRAILER CRT; GLENWOOD & MILL ST; GLENWOOD	Effective: 2024-10-23 : 2025-06-30
5	8:40 AM	8:43 AM	Lakewood Academy Driveway	Effective: 2024-10-23 : 2026-06-30

Route: GAN 43 Run: LWA 43 AM

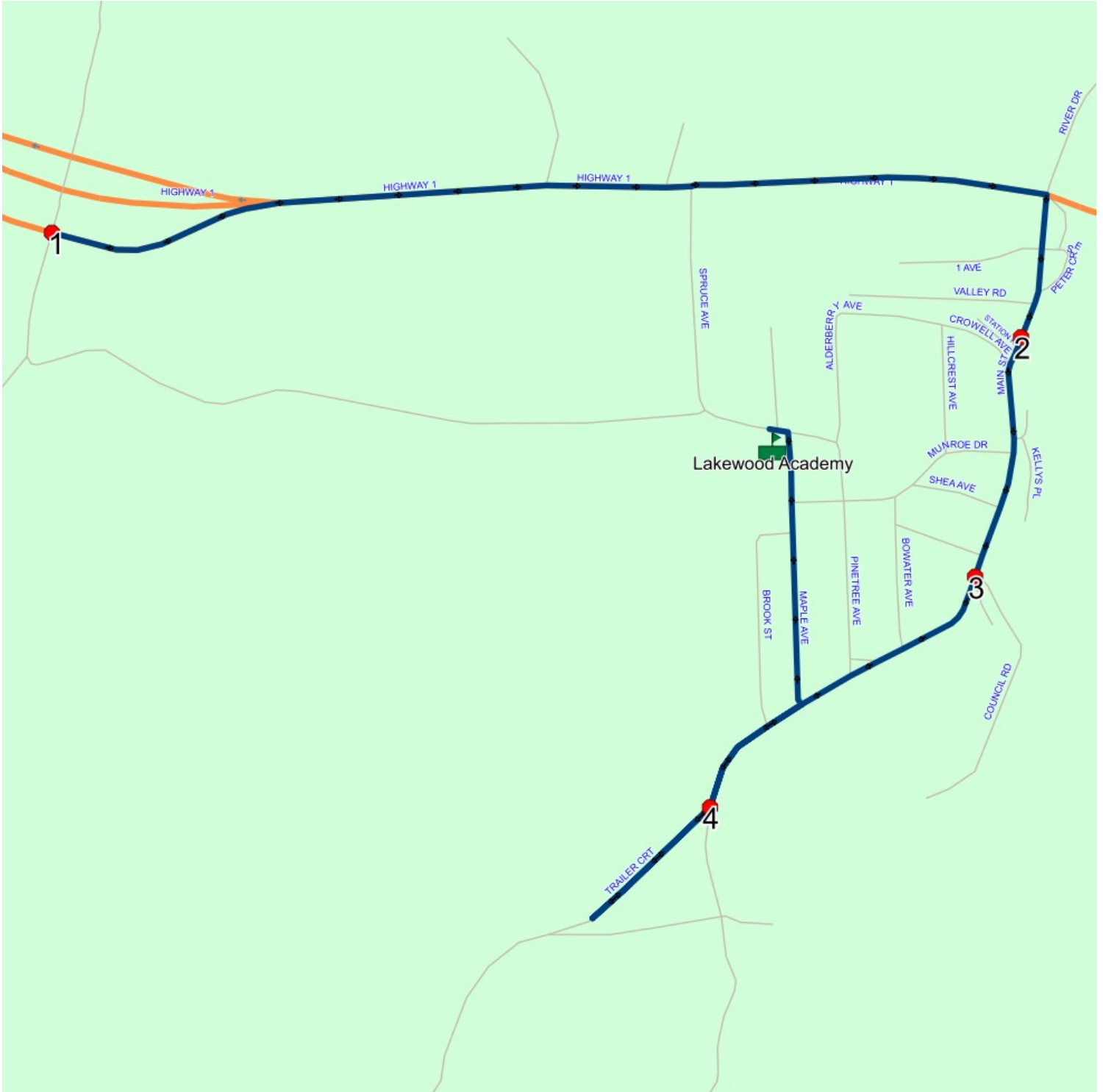

Route: GAN 43 Run: LWA 43 PM

Route: GAN 43

Operator: Gov (Gander)

Vehicle:

Description:

Schools: Lakewood Academy (421)

Run: LWA 43 PM

Description:

Schools: Lakewood Academy

#	Arrival	Departure	Description	Effective: 2024-10-23 : 2026-06-30
1	2:40 PM	2:50 PM	Lakewood Academy Driveway	Effective: 2024-10-23 : 2026-06-30
2	2:52 PM	2:53 PM	TRAILER CRT; GLENWOOD & MILL ST; GLENWOOD	Effective: 2024-10-23 : 2025-06-30
3	2:57 PM	2:58 PM	MAIN ST & COUNCIL RD; GLENWOOD	Effective: 2024-10-23 : 2026-06-30
4	2:59 PM	3:01 PM	POST OFFICE - MAIN ST; GLENWOOD	Effective: 2024-10-23 : 2026-06-30
5	3:05 PM	3:06 PM	100 NOR'WEST RD; GLENWOOD	Effective: 2024-10-23 : 2026-06-30

Route: GAN 43 Run: LWA 43 PM

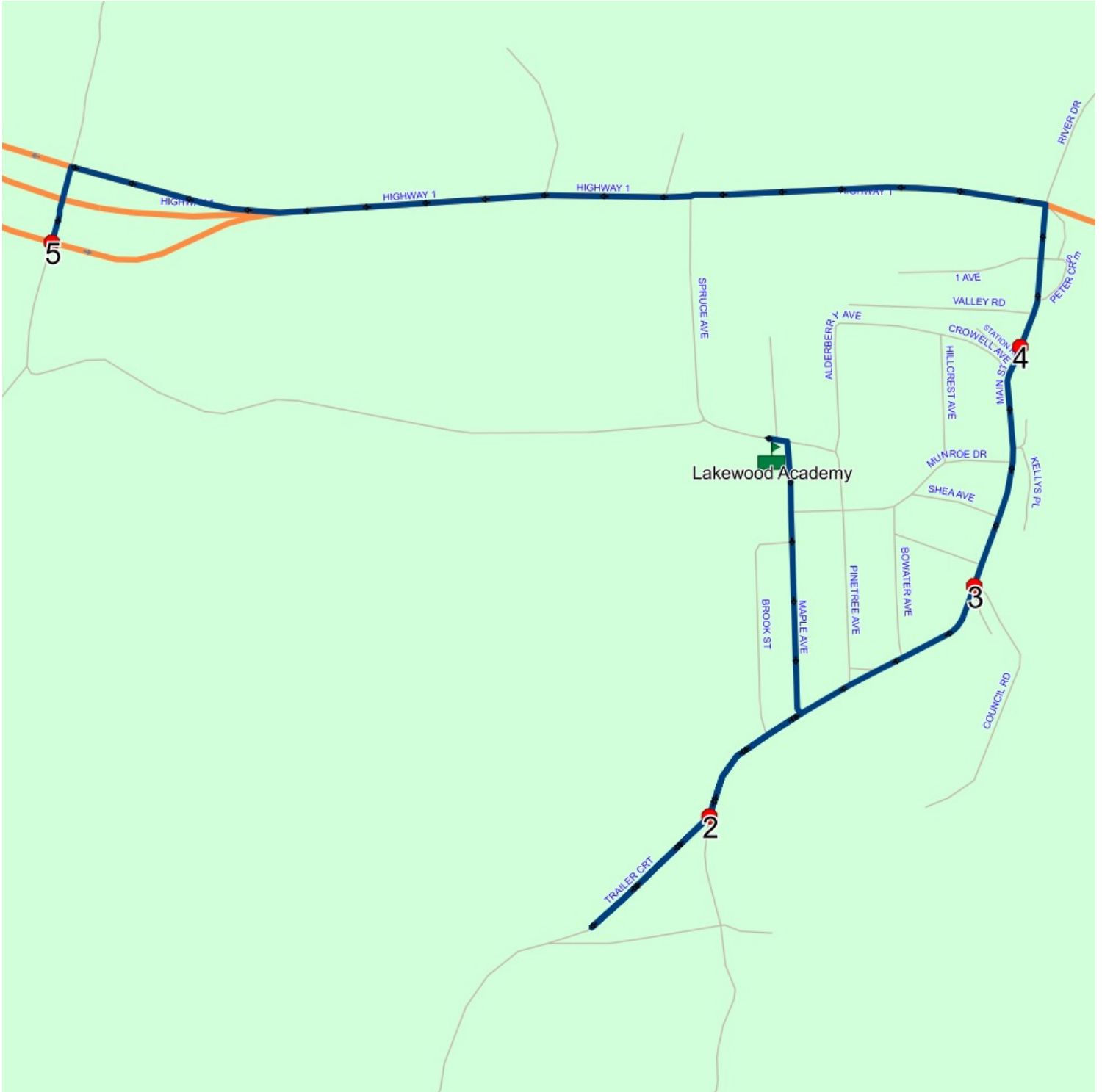

Route: GAN 44 Run: LWA 44 AM

Route: GAN 44 Operator: Gov (Gander)
 Vehicle: 249-13
 Description:
 Schools: Lakewood Academy (421)

Run: LWA 44 AM Description:
 Schools: Lakewood Academy

#	Arrival	Departure	Description	
1	8:21 AM	8:22 AM	BOTTOM OF RICHARDS RD	Effective: 2024-10-23
2	8:22 AM	8:23 AM	RIVER RD & TRAILWAY	Effective: 2024-10-23 : 2026-06-30
3	8:24 AM	8:25 AM	RIVER RD & MILL RD (NORTH ENTRANCE)	Effective: 2024-10-23
4	8:25 AM	8:26 AM	RIVER RD & MILL RD (SOUTH ENTRANCE)	Effective: 2024-10-23
5	8:27 AM	8:28 AM	BOWATER RD (BOTTOM OF HILL)	Effective: 2024-10-23
6	8:29 AM	8:29 AM	CHIPPYS LANE & BOWATER RD; APPLETON	Effective: 2024-10-23 : 2025-06-30
7	8:36 AM	8:38 AM	TRAILER CRT; GLENWOOD & MAPLE AVE; GLENWOOD	Effective: 2024-10-23
8	8:40 AM	8:43 AM	Lakewood Academy Driveway	Effective: 2024-10-23

Route: GAN 44 Run: LWA 44 AM

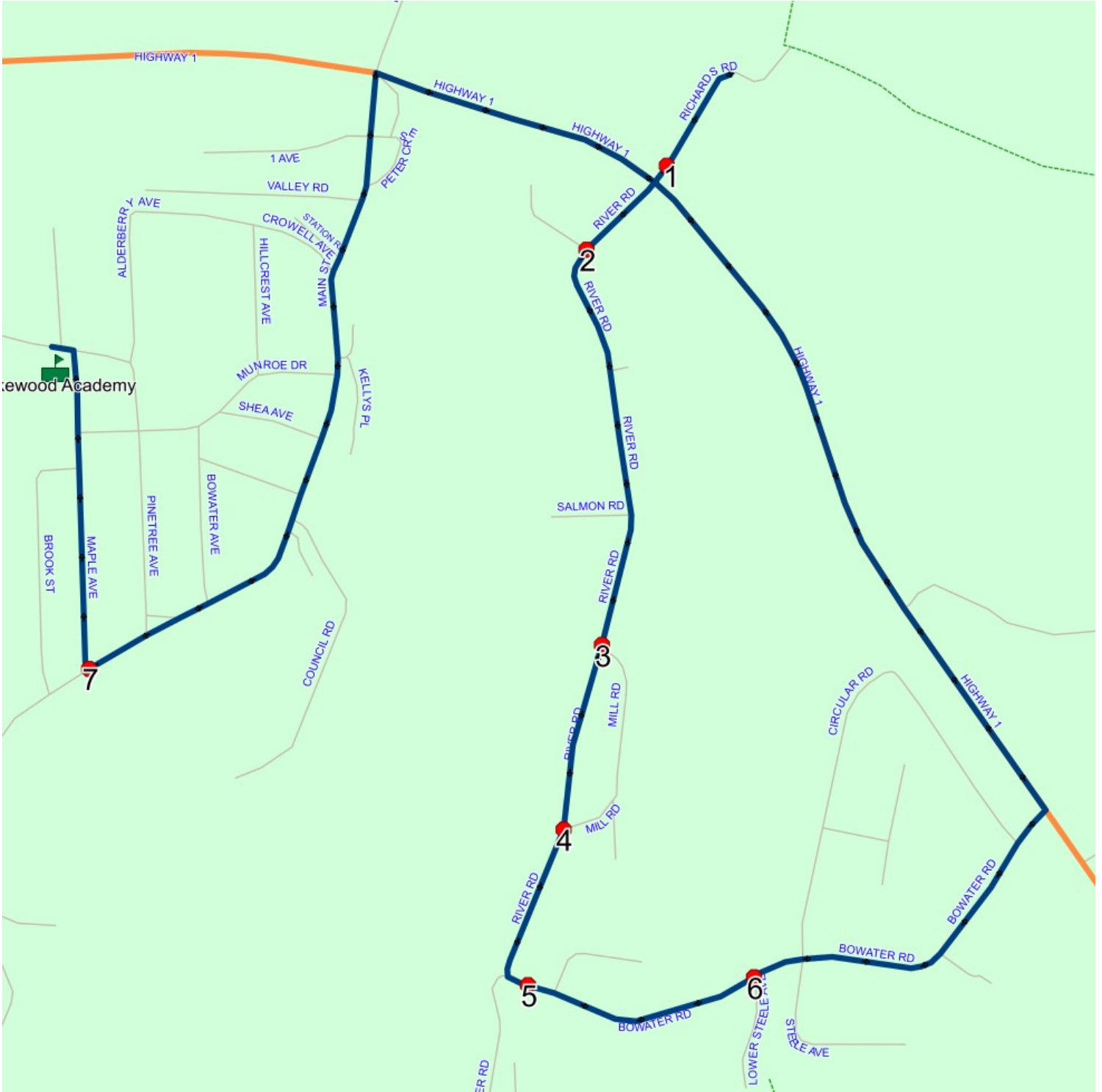

Route: GAN 44 Run: LWA 44 PM

Route: GAN 44

Operator: Gov (Gander)

Vehicle: 249-13

Description:

Schools: Lakewood Academy (421)

Run: LWA 44 PM

Description:

Schools: Lakewood Academy

#	Arrival	Departure	Description	
1	2:40 PM	2:50 PM	Lakewood Academy Driveway	Effective: 2024-10-23 : 2026-06-30
2	2:51 PM	2:53 PM	TRAILER CRT; GLENWOOD & MAPLE AVE; GLENWOOD	Effective: 2024-10-23
3	2:58 PM		BOTTOM OF RICHARDS RD	Effective: 2024-10-23
4	3:00 PM	3:01 PM	RIVER RD & TRAILWAY	Effective: 2024-10-23 : 2026-06-30
5	3:02 PM	3:03 PM	RIVER RD & MILL RD (NORTH ENTRANCE)	Effective: 2024-10-23
6	3:04 PM		RIVER RD & MILL RD (SOUTH ENTRANCE)	Effective: 2024-10-23
7	3:05 PM	3:06 PM	BOWATER RD (BOTTOM OF HILL)	Effective: 2024-10-23
8	3:07 PM	3:08 PM	CHIPPYS LANE & BOWATER RD; APPLETON	Effective: 2024-10-23 : 2025-06-30

Route: GAN 44 Run: LWA 44 PM

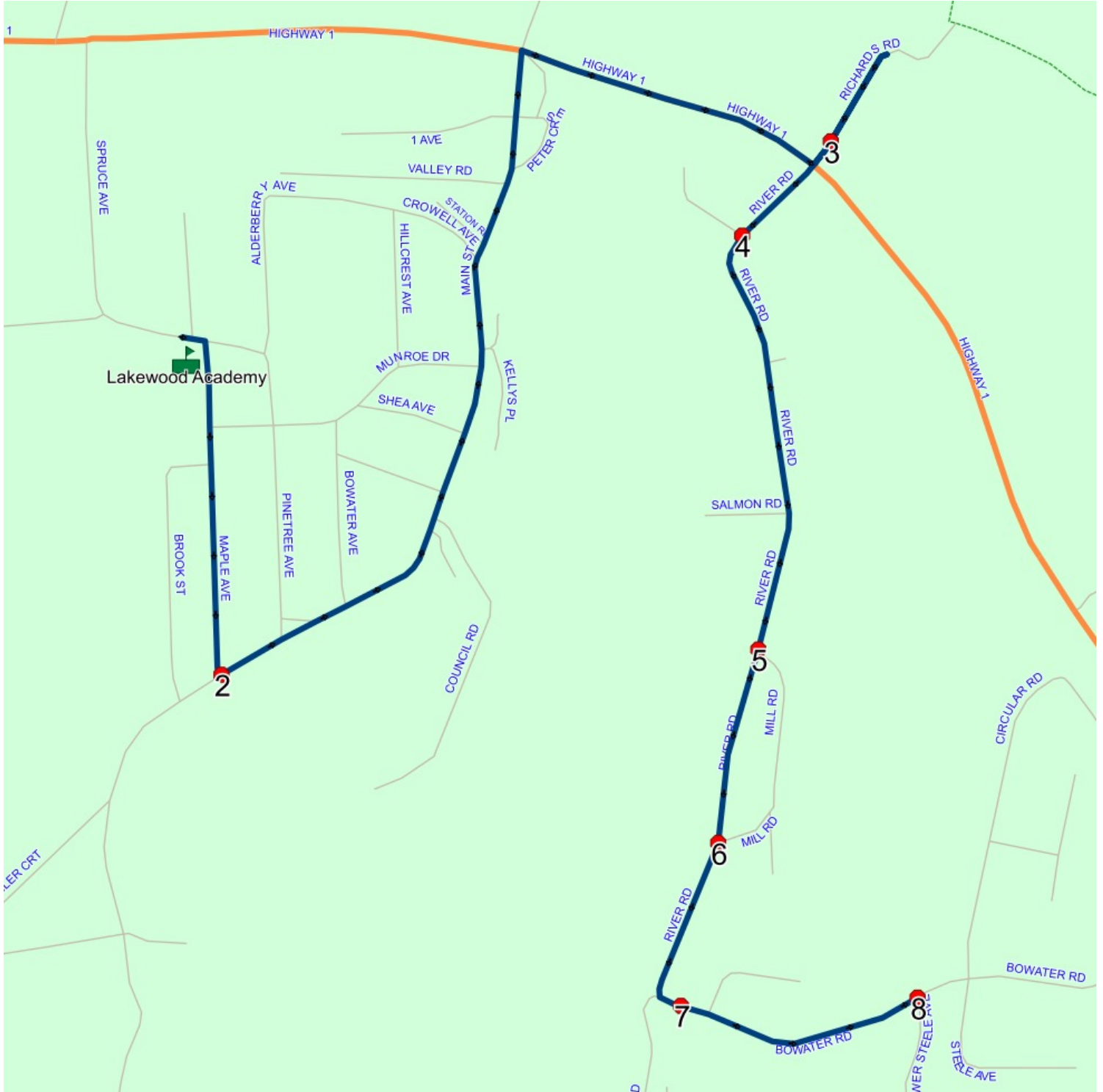

Route: GAN 45 Run: LWA 45 AM

Route: GAN 45

Operator: Gov (Gander)

Vehicle: 456-21

Description:

Schools: Lakewood Academy (421)

Run: LWA 45 AM

Description:

Schools: Lakewood Academy

#	Arrival	Departure	Description	
1		8:23 AM	85 CIRCULAR RD	Effective: 2024-10-23
2	8:24 AM	8:25 AM	57 CIRCULAR RD	Effective: 2024-10-23 : 2026-06-30
3	8:26 AM	8:27 AM	CIRCULAR ROAD MAILBOXES (SOUTH END)	Effective: 2024-10-23
4	8:28 AM	8:29 AM	19 BOWATER RD; APPLETON; A0G	Effective: 2024-10-23 : 2026-06-30
5	8:30 AM	8:31 AM	115 HIGHWAY 1	Effective: 2024-10-23
6		8:31 AM	43 HIGHWAY 1; APPLETON	Effective: 2024-10-23
7		8:37 AM	3 RIVER DR; GLENWOOD; A0G	Effective: 2024-10-23
8	8:40 AM	8:42 AM	Lakewood Academy Driveway	Effective: 2024-10-23 : 2026-06-30

Route: GAN 45 Run: LWA 45 AM

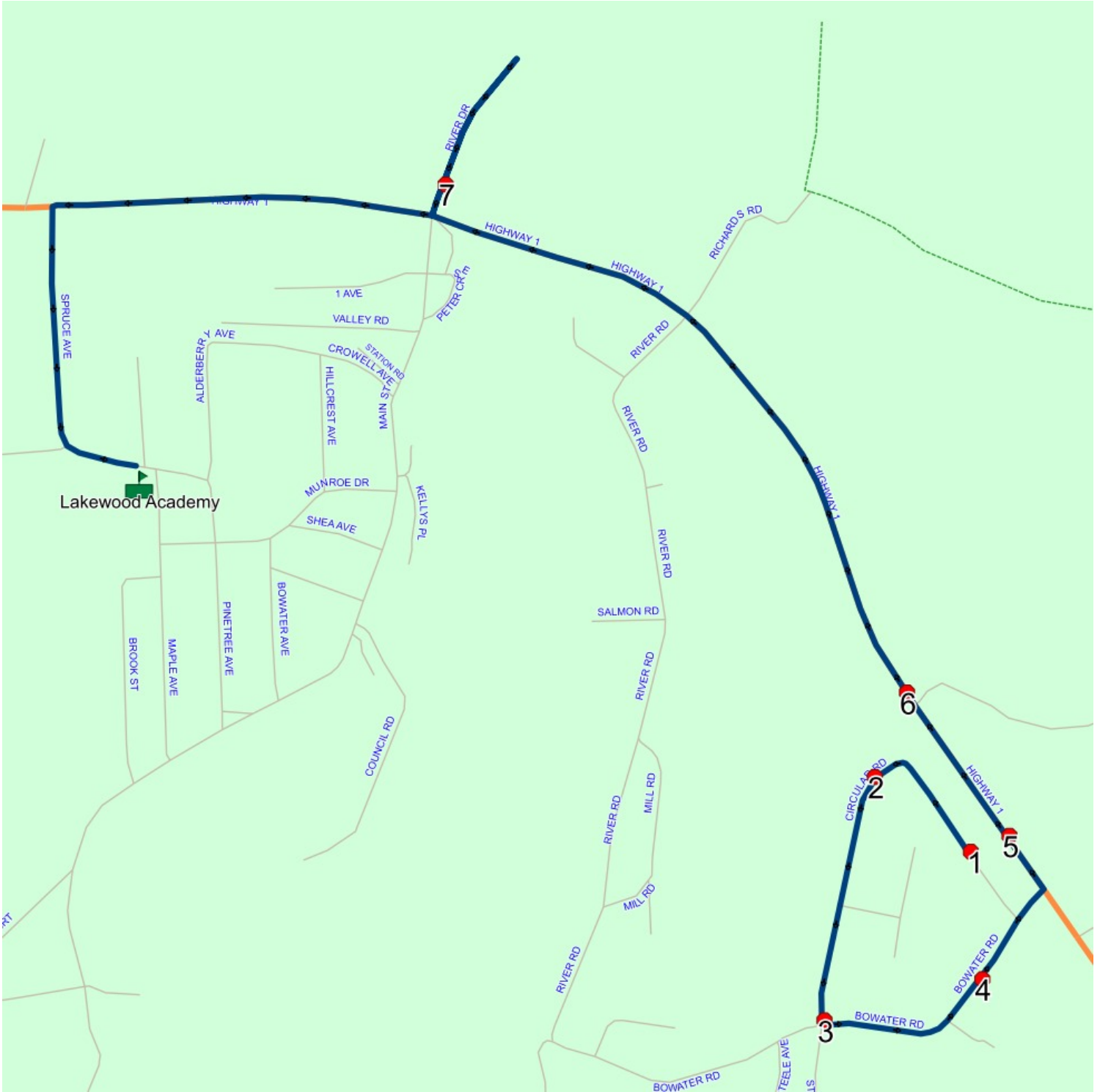

Route: GAN 45 Run: LWA 45 PM

Route: GAN 45

Operator: Gov (Gander)

Vehicle: 456-21

Description:

Schools: Lakewood Academy (421)

Run: LWA 45 PM

Description:

Schools: Lakewood Academy

#	Arrival	Departure	Description	
1	2:40 PM	2:50 PM	Lakewood Academy Driveway	Effective: 2024-10-23 : 2026-06-30
2	2:53 PM		3 RIVER DR; GLENWOOD; A0G	Effective: 2024-10-23
3	3:00 PM	3:01 PM	85 CIRCULAR RD	Effective: 2024-10-23
4	3:01 PM	3:02 PM	57 CIRCULAR RD	Effective: 2024-10-23 : 2026-06-30
5	3:03 PM	3:05 PM	CIRCULAR ROAD MAILBOXES (SOUTH END)	Effective: 2024-10-23
6	3:06 PM		19 BOWATER RD; APPLETON; A0G	Effective: 2024-10-23 : 2026-06-30
7	3:07 PM	3:08 PM	115 HIGHWAY 1	Effective: 2024-10-23
8	3:09 PM		CLOVER FARM STORE	Effective: 2024-10-23

Route: GAN 45 Run: LWA 45 PM

