

Route: GAN 01 **Operator:** Gov (Gander)
Vehicle: 429-20
Description: Gander Route 1
Schools: Gander Collegiate (418) , St. Paul's Intermediate School (420) , Gander Academy (417) , Gander Elementary School (495)

Schools: Gander Collegiate, St. Paul's Intermediate School, Gander Academy, Gander Elementary School

#	Arrival	Departure	Description
1	1:53 PM	2:20 PM	Gander Collegiate Driveway
2	2:26 PM	2:41 PM	Gander Academy Driveway
3	2:55 PM	2:56 PM	Gander Elementary School
4	3:16 PM		76 KINGS RD
5	3:17 PM		56 KINGS RD
6	3:18 PM	3:19 PM	15 KINGS RD
7	3:20 PM		1 KINGS RD
8	3:21 PM	3:22 PM	TURNAROUND

Route: GAN 01 Run: GC/SP 01 PM

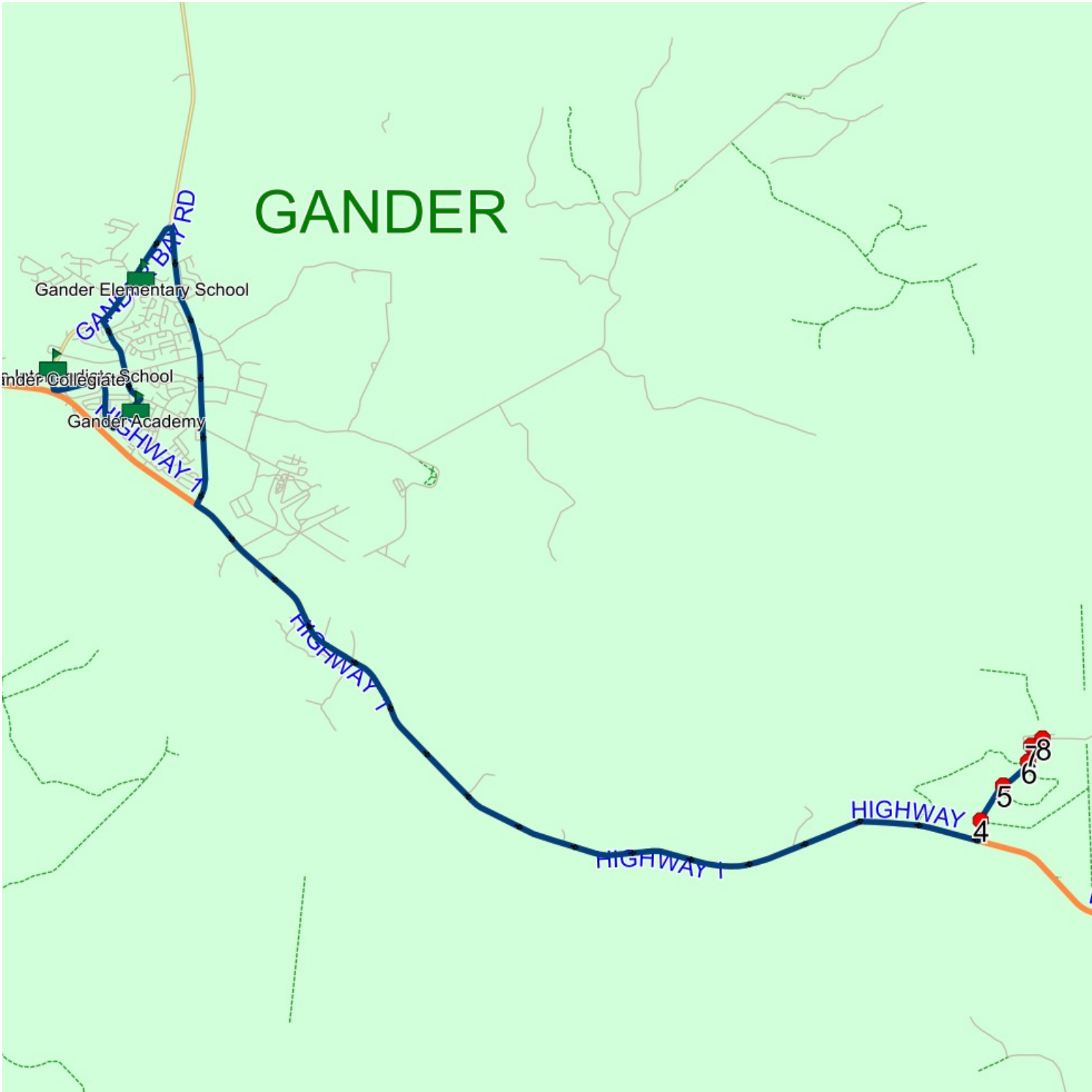

Route: GAN 01 **Operator:** Gov (Gander)
Vehicle: 429-20
Description: Gander Route 1
Schools: Gander Collegiate (418) , St. Paul's Intermediate School (420)

Schools: Gander Collegiate, St. Paul's Intermediate School

#	Arrival	Departure	Description
1	7:34 AM	7:35 AM	TURNAROUND
2	7:36 AM	7:37 AM	1 KINGS RD
3		7:37 AM	15 KINGS RD
4		7:39 AM	56 KINGS RD
5		7:40 AM	76 KINGS RD
6	7:55 AM	7:56 AM	Gander Collegiate Driveway

Route: GAN 01 Run: GC/SP 01A AM



Route: GAN 02 **Operator:** Gov (Gander)
Vehicle: 328-15
Description:
Schools: Gander Collegiate (418) , St. Paul's Intermediate School (420)

#	Arrival	Departure	Description
1	7:43 AM	7:44 AM	EDINBURGH AVE/ OLD MR. T'S
2	7:46 AM	7:47 AM	71 Blackwood Drive
3	7:47 AM	7:48 AM	25 Blackwood Drive
4	7:50 AM	7:51 AM	EDINBURGH AVE; GANDER & MACKAY ST; GANDER
5	7:55 AM	7:58 AM	Gander Collegiate Driveway

Route: GAN 02 Run: GC/SP 02A AM

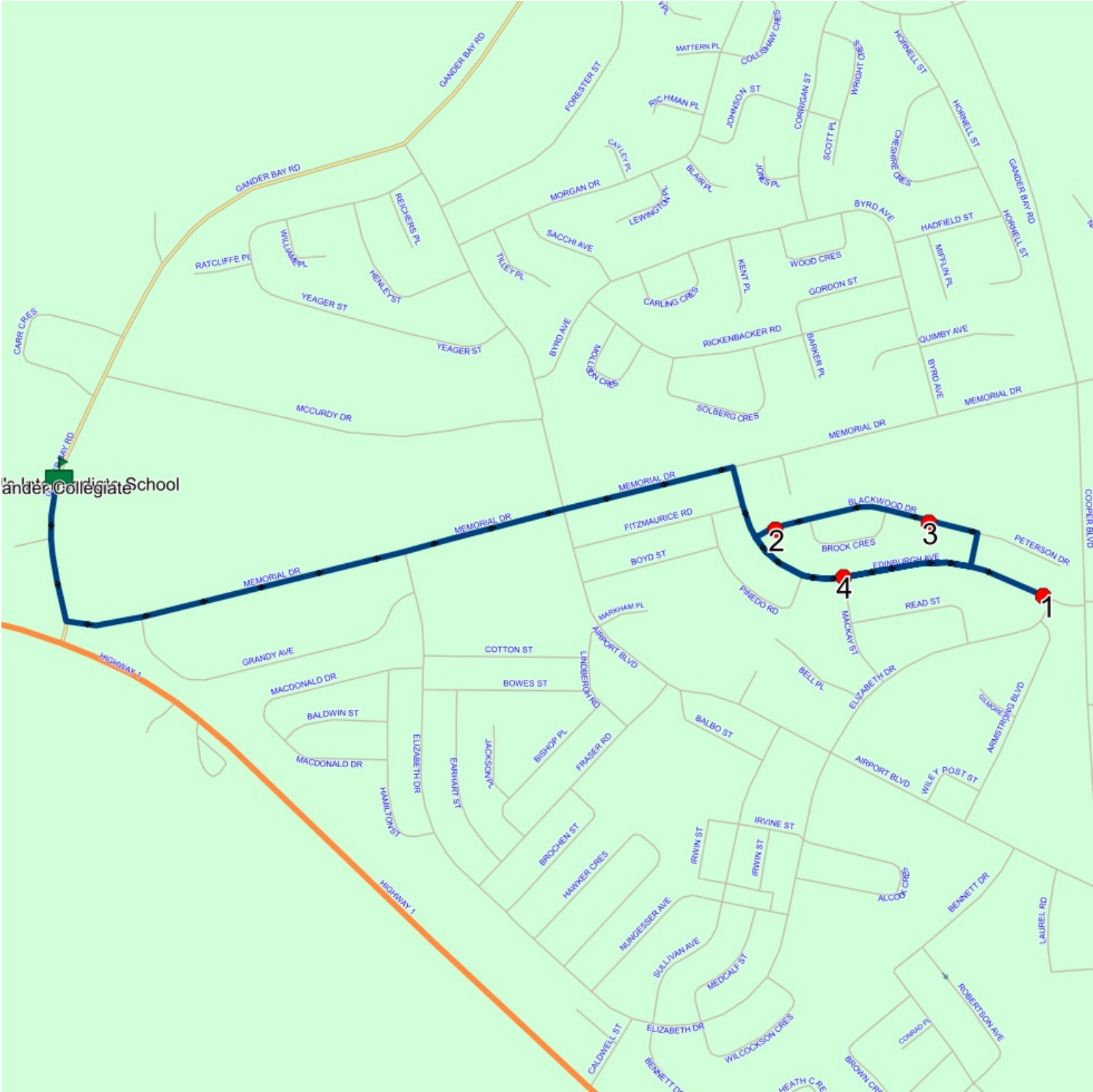

Route: GAN 02 **Operator:** Gov (Gander)
Vehicle: 328-15
Description:
Schools: Gander Collegiate (418) , St. Paul's Intermediate School (420)

Schools: Gander Collegiate, St. Paul's Intermediate School

34 of 108

The map displays a network of roads in the Gander Bay area. A blue line indicates a route starting from Gander Collegiate School (marked with a green square) and passing through five numbered locations (1-5) marked with red dots. The route is as follows: 1. Gander Collegiate School (Green square) → 2. McCurdy Dr → 3. Memorial Dr → 4. Fitzmaurice Rd → 5. Blackwood Dr. The map also shows other streets like Gander Bay Rd, Memorial Dr, Highway 1, and various residential streets such as Ratcliffe Pl, Yeager St, and Byrd Ave.

Route: GAN 03 **Operator:** Gov (Gander)
Vehicle: 285-14
Description:
Schools: Gander Collegiate (418) , St. Paul's Intermediate School (420)

#	Arrival	Departure	Description
1		7:37 AM	GANDER BAY RD TURNAROUND
2	7:37 AM	7:38 AM	500 GANDER BAY RD
3	7:41 AM	7:42 AM	Mitchell @Bannock St
4	7:43 AM	7:44 AM	BANNOCK ST; GANDER & BRIGGS ST; GANDER
5	7:46 AM	7:48 AM	Between 22-24 Cochran St
6	7:55 AM	7:58 AM	Gander Collegiate Driveway

Route: GAN 03 Run: GC/SP 03A AM



Route: GAN 03 **Operator:** Gov (Gander)
Vehicle: 285-14
Description:
Schools: Gander Collegiate (418) , St. Paul's Intermediate School (420)

#	Arrival	Departure	Description
1	2:07 PM	2:20 PM	Gander Collegiate Driveway
2	2:27 PM	2:28 PM	Between 22-24 Cochran St
3	2:30 PM	2:31 PM	BANNOCK ST; GANDER & BRIGGS ST; GANDER
4	2:32 PM	2:34 PM	Mitchell @Bannock St
5	2:37 PM		500 GANDER BAY RD
6	2:38 PM		GANDER BAY RD TURNAROUND

[illegible]

Route: GAN 04 **Operator:** Gov (Gander)
Vehicle: 006-17
Description:
Schools: Gander Collegiate (418) , St. Paul's Intermediate School (420)

#	Arrival	Departure	Description
1		7:42 AM	PENWELL AVE; GANDER & RUTAN ST; GANDER
2		7:43 AM	PENWELL AVE; GANDER & WHITE ST; GANDER
3	7:46 AM	7:47 AM	66 PAYETTE ST; GANDER; A1V
4	7:48 AM	7:49 AM	PAYETTE ST; GANDER & BINNIE ST; GANDER
5	7:55 AM	7:57 AM	Gander Collegiate Driveway

[illegible]

Route: GAN 04 **Operator:** Gov (Gander)
Vehicle: 006-17
Description:
Schools: Gander Collegiate (418) , St. Paul's Intermediate School (420)

#	Arrival	Departure	Description
1	2:07 PM	2:20 PM	Gander Collegiate Driveway
2	2:26 PM	2:27 PM	PAYETTE ST; GANDER & BINNIE ST; GANDER
3	2:28 PM	2:29 PM	66 PAYETTE ST; GANDER; A1V
4	2:31 PM		PENWELL AVE; GANDER & WHITE ST; GANDER
5	2:33 PM		PENWELL AVE; GANDER & RUTAN ST; GANDER

A map showing the route of Gander Collegiate, starting from St. Paul's Catholic School and following a path through various streets, marked with numbered stops 2 through 5. The route is highlighted in blue. The streets shown include GANDER BAY RD, PENWELL AVE, ROWSELL BLVD, MACLEAN PL, GATTY PL, TULLY PL, RUSSELL ST, VATCHER PL, MCGRATH PL, RUTAN ST, MELVILL PL, BINNIE ST, PAYETTE ST, THIRSK PL, CODY PL, and FORESTER ST. Other streets visible are BONDAR ST, ROWSELL BLVD, VATCHER PL, MCGRATH PL, RUTAN ST, MELVILL PL, BINNIE ST, PAYETTE ST, THIRSK PL, CODY PL, FORESTER ST, MORGAN DR, SACCHI AVE, TILLEY PL, BYRD AVE, GIBBON CRES, YEAGER ST, HENLEY ST, REICHERS PL, WILLIAMS PL, RATCLIFFE PL, MCCURDY DR, and MEMORIAL DR.

Route: GAN 05 **Operator:** Gov (Gander)
Vehicle: 400-19
Description:
Schools: Gander Collegiate (418) , St. Paul's Intermediate School (420)

Schools: Gander Collegiate, St. Paul's Intermediate School

#	Arrival	Departure	Description
1	2:07 PM	2:20 PM	Gander Collegiate Driveway : 2025-06-30
2	2:24 PM		ROWSELL BLVD NEWFUNLAND DAYCARE
3	2:24 PM	2:25 PM	ROWSELL BLVD NEWFUNLAND DAYCARE : 2025-06-30
4	2:26 PM		45 ROWSELL BLVD; GANDER; A1V : 2025-06-30
5	2:28 PM	2:29 PM	Bondar @Howe
6	2:31 PM	2:32 PM	24 HOBBS ST; GANDER; A1V
7	2:35 PM		61 ROWSELL BLVD/ PARK BENCH

Route: GAN 05 Run: GC/SP 05A PM



Route: GAN 06 **Operator:** Gov (Gander)
Vehicle: 187-11
Description:
Schools: Gander Collegiate (418) , St. Paul's Intermediate School (420)

Schools: Gander Collegiate, St. Paul's Intermediate School

#	Arrival	Departure	Description
1	7:33 AM	7:34 AM	ROBERTSON AVE
2	7:35 AM	7:37 AM	TOWERS AVE/ PETER PAN
3	7:38 AM	7:39 AM	CURTISS AVE/ MAIL BOX
4	7:40 AM	7:41 AM	49 GRAY AVE
5	7:50 AM	7:51 AM	HAMILTON ST & BALDWIN ST
6	7:55 AM	7:58 AM	Gander Collegiate Driveway

[illegible]

Route: GAN 06 **Operator:** Gov (Gander)
Vehicle: 187-11
Description:
Schools: Gander Collegiate (418) , St. Paul's Intermediate School (420)

Schools: Gander Collegiate, St. Paul's Intermediate School

#	Arrival	Departure	Description
1	2:07 PM	2:20 PM	Gander Collegiate Driveway
2	2:24 PM	2:25 PM	HAMILTON ST & BALDWIN ST
3	2:31 PM	2:32 PM	ROBERTSON AVE
4	2:34 PM		49 GRAY AVE
5	2:35 PM	2:36 PM	CURTISS AVE/ MAIL BOX
6	2:37 PM	2:39 PM	37 TOWERS AVE/ PETER PAN

Route: GAN 06 Run: GC/SP 06A PM 2025-05-13

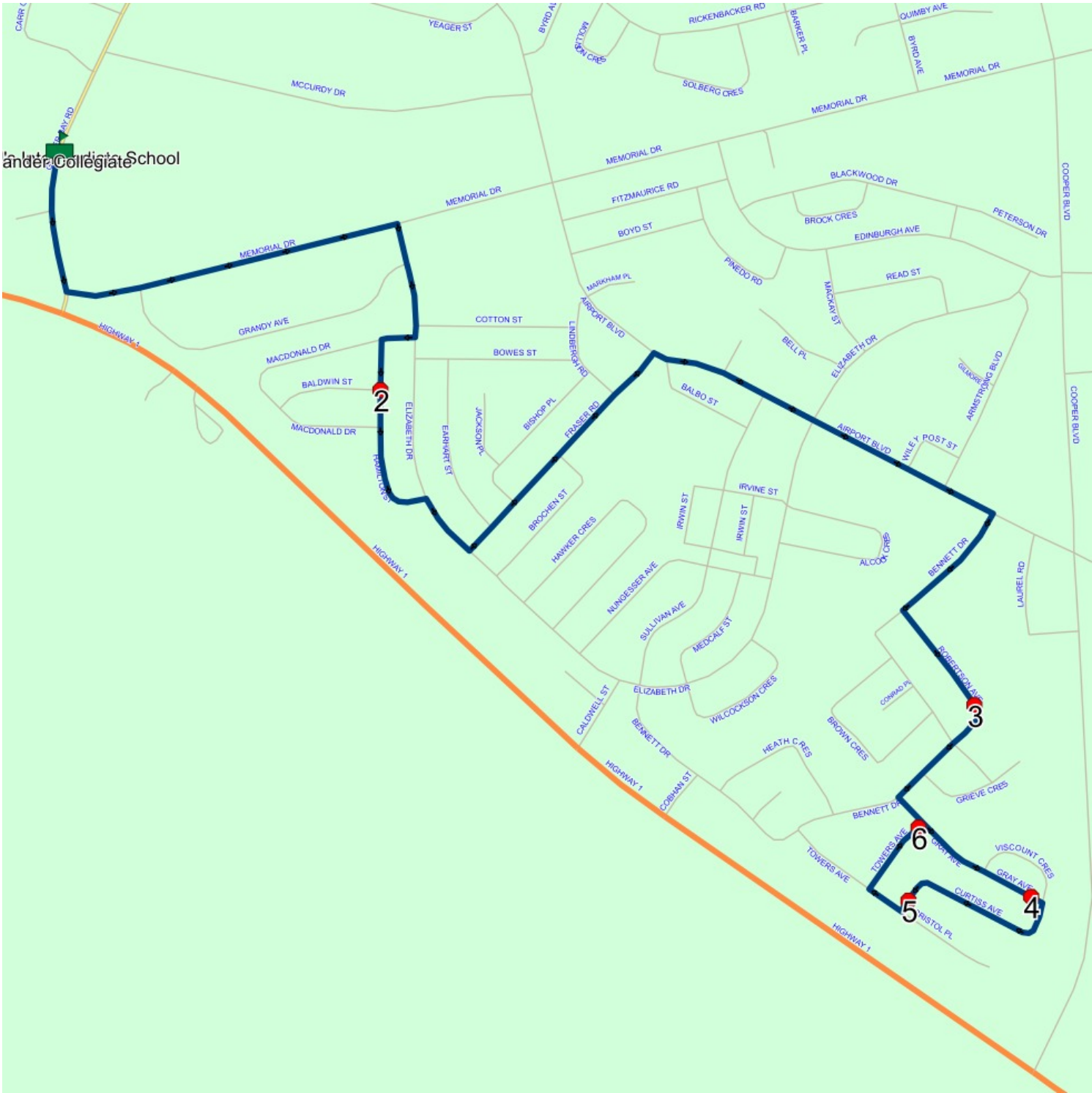

Route: GAN 07 **Operator:** Gov (Gander)
Vehicle: 401-19
Description:
Schools: Gander Collegiate (418) , St. Paul's Intermediate School (420)

Schools: Gander Collegiate, St. Paul's Intermediate School

#	Arrival	Departure	Description
1	7:42 AM	7:44 AM	127 BENNETT DR/ B& B APPTS
2	7:44 AM	7:45 AM	BENNETT DR; GANDER & CONRAD PL; GANDER
3	7:47 AM	7:48 AM	HEATH CRE @ BENNETT
4	7:54 AM	7:55 AM	209 ELIZABETH DR/ BOARD OFFICE
5	7:59 AM	8:02 AM	Gander Collegiate Driveway

The map shows the area around the University of the Pacific, with a route starting from the school and heading south. The route is marked with a blue line and passes through several streets, including Memorial Dr, Grandy Ave, Macdonald Dr, Baldwin St, Macdonald Dr, Hamilton St, Elizabeth Dr, Exhant St, Jackson Pl, Bishop Pl, Fraser Rd, Brochen St, Hawker Cres, Nungesser Ave, Sullivan Ave, Elizabeth Dr, Bennett Dr, Caldwell St, Highway 1, Cornish St, Heath Cres, Towers Ave, and Gray Ave. The route ends at a point marked with a red dot and the number 1. Other locations marked with red dots and numbers 2, 3, and 4 are also shown. The map includes a scale bar and a north arrow.

Route: GAN 07 **Operator:** Gov (Gander)
Vehicle: 401-19
Description:
Schools: Gander Collegiate (418) , St. Paul's Intermediate School (420)

Schools: Gander Collegiate, St. Paul's Intermediate School

#	Arrival	Departure	Description
1	2:07 PM	2:20 PM	Gander Collegiate Driveway
2	2:24 PM	2:25 PM	209 ELIZABETH DR/ BOARD OFFICE
3	2:30 PM	2:32 PM	127 BENNETT DR/ B & B APPTS
4	2:32 PM	2:33 PM	BENNETT DR; GANDER & CONRAD PL; GANDER
5	2:35 PM	2:36 PM	HEATH CRE @ BENNETT

lander Collegiate School



Route: GAN 08 **Operator:** Gov (Gander)
Vehicle: 186-11
Description:
Schools: Gander Collegiate (418) , St. Paul's Intermediate School (420)

Schools: Gander Collegiate, St. Paul's Intermediate School

55 of 108

Route: GAN 08 Run: GC/SP 08A AM

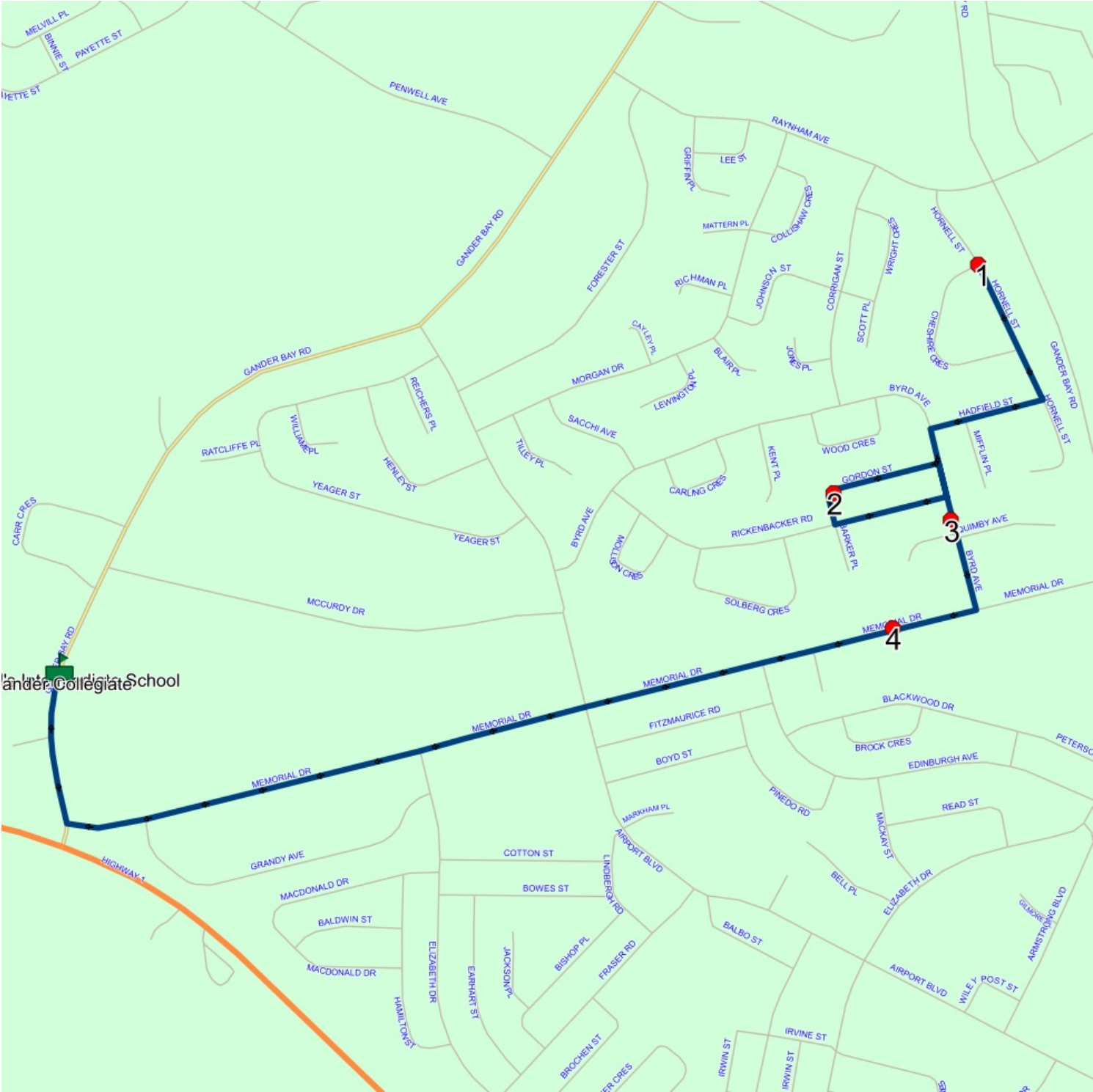

Route: GAN 08 **Operator:** Gov (Gander)
Vehicle: 186-11
Description:
Schools: Gander Collegiate (418) , St. Paul's Intermediate School (420)

#	Arrival	Departure	Description
1	2:07 PM	2:20 PM	Gander Collegiate Driveway
2	2:24 PM	2:25 PM	22 MEMORIAL DR
3	2:26 PM	2:27 PM	BETWEEN 20 & 22 BYRD AVE.
4	2:29 PM	2:30 PM	GORDON ST PLAYGROUND
5	2:32 PM	2:34 PM	HORNELL ST & CHESHIRE CRES

[illegible]

Route: GAN 09 **Operator:** Gov (Gander)
Vehicle: 326-15
Description:
Schools: Gander Collegiate (418) , St. Paul's Intermediate School (420)

Schools: Gander Collegiate, St. Paul's Intermediate School

#	Arrival	Departure	Description
1		7:46 AM	Raynham between Forrester & Griffin
2	7:47 AM	7:49 AM	30 MORGAN DR; GANDER; A1V
3	7:50 AM	7:52 AM	122 Morgan Dr
4	7:55 AM	7:58 AM	Gander Collegiate Driveway

Route: GAN 09 Run: GC/SP 09A AM

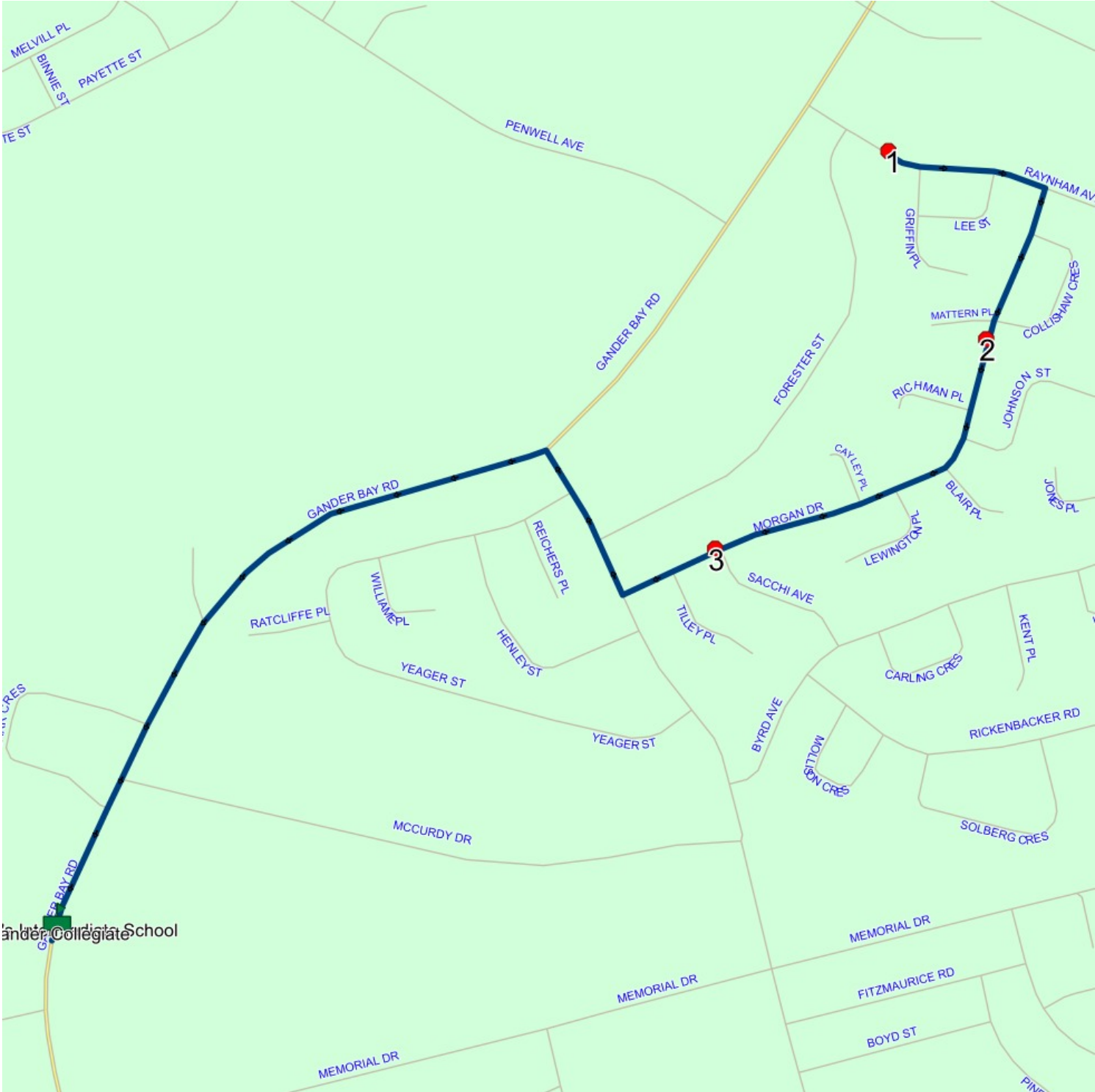

Route: GAN 09 **Operator:** Gov (Gander)
Vehicle: 326-15
Description:
Schools: Gander Collegiate (418) , St. Paul's Intermediate School (420)

#	Arrival	Departure	Description
1	2:07 PM	2:20 PM	Gander Collegiate Driveway
2	2:23 PM	2:25 PM	122 Morgan Dr
3	2:26 PM	2:27 PM	30 MORGAN DR; GANDER; A1V
4	2:28 PM	2:29 PM	Raynham between Forrester & Griffin

Route: GAN 10 **Operator:** Gov (Gander)
Vehicle: 326-15
Description:
Schools: Gander Collegiate (418) , St. Paul's Intermediate School (420)

Schools: Gander Collegiate, St. Paul's Intermediate School

#	Arrival	Departure	Description
1	7:43 AM	7:45 AM	95 BYRD AVE/ OLD NEEDS
2	7:46 AM	7:47 AM	20 CORRIGAN ST; GANDER; A1V
3	7:47 AM	7:48 AM	Raynham @ Corrigan St
4	7:55 AM	7:58 AM	Gander Collegiate Driveway

The map displays the catchment area for Gander Collegiate School. A blue line delineates the school's boundary, which follows major roads like Gander Bay Rd and Memorial Dr, and then turns onto smaller residential streets. Three specific locations are highlighted with red dots and numbered 1, 2, and 3. The map also shows a network of other streets in the area, including Russell Blvd, Penwell Ave, and Airport Blvd. A green square icon in the bottom left corner represents the school's location, with the text 'Gander Collegiate School' next to it.

Route: GAN 10 **Operator:** Gov (Gander)
Vehicle: 326-15
Description:
Schools: Gander Collegiate (418) , St. Paul's Intermediate School (420)

Schools: Gander Collegiate, St. Paul's Intermediate School

#	Arrival	Departure	Description
1	2:07 PM	2:20 PM	Gander Collegiate Driveway
2	2:25 PM	2:26 PM	95 BYRD AVE/ OLD NEEDS
3	2:27 PM	2:28 PM	20 CORRIGAN ST; GANDER; A1V
4	2:29 PM	2:30 PM	Raynham @ Corrigan St

Route: GAN 10 Run: GC/SP 10A PM

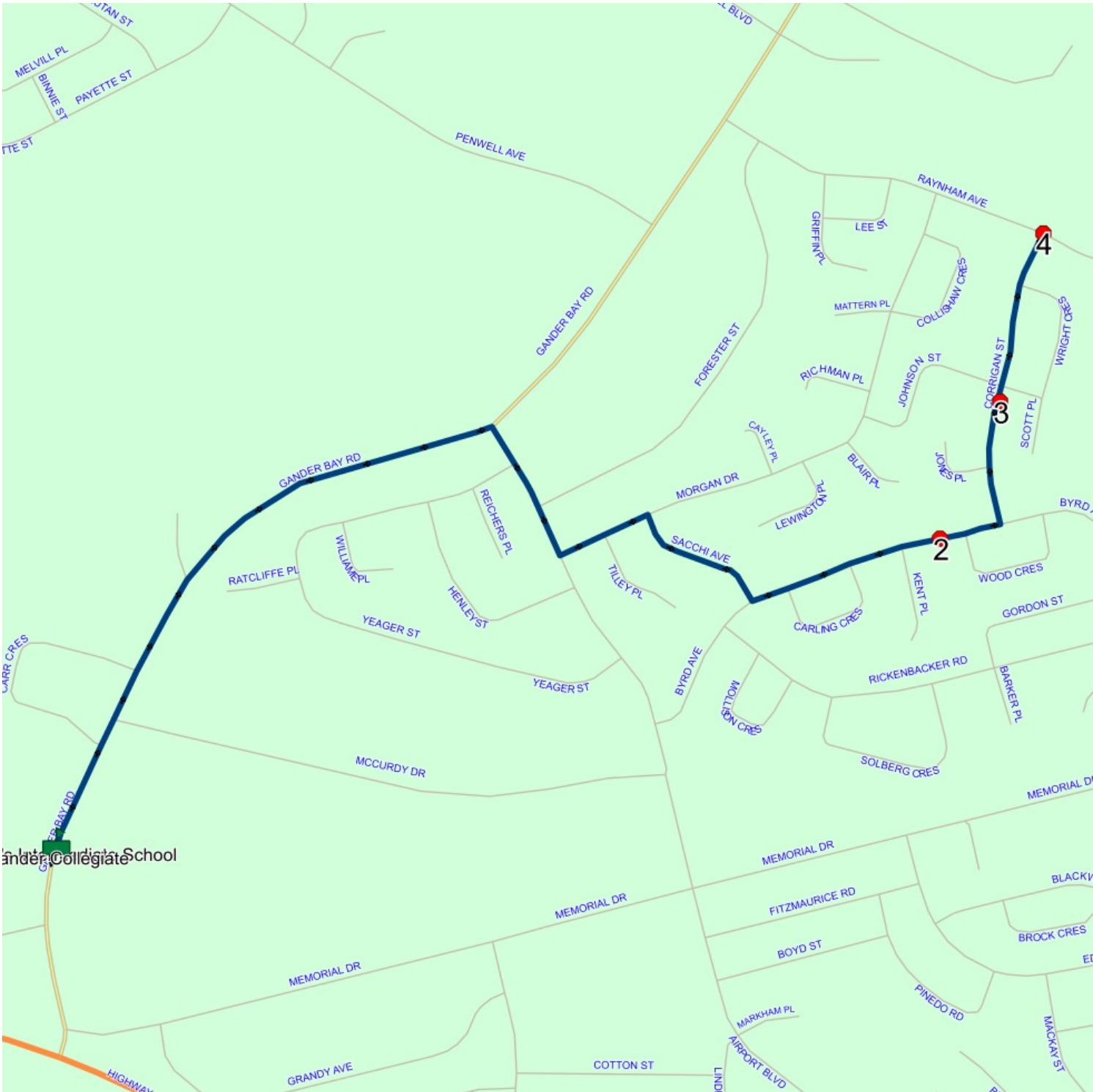

Route: GAN 11 **Operator:** Gov (Gander)
Vehicle: 496-24
Description:
Schools: Gander Collegiate (418) , St. Paul's Intermediate School (420)

Route: GAN 11 Run: GC/SP 11A AM

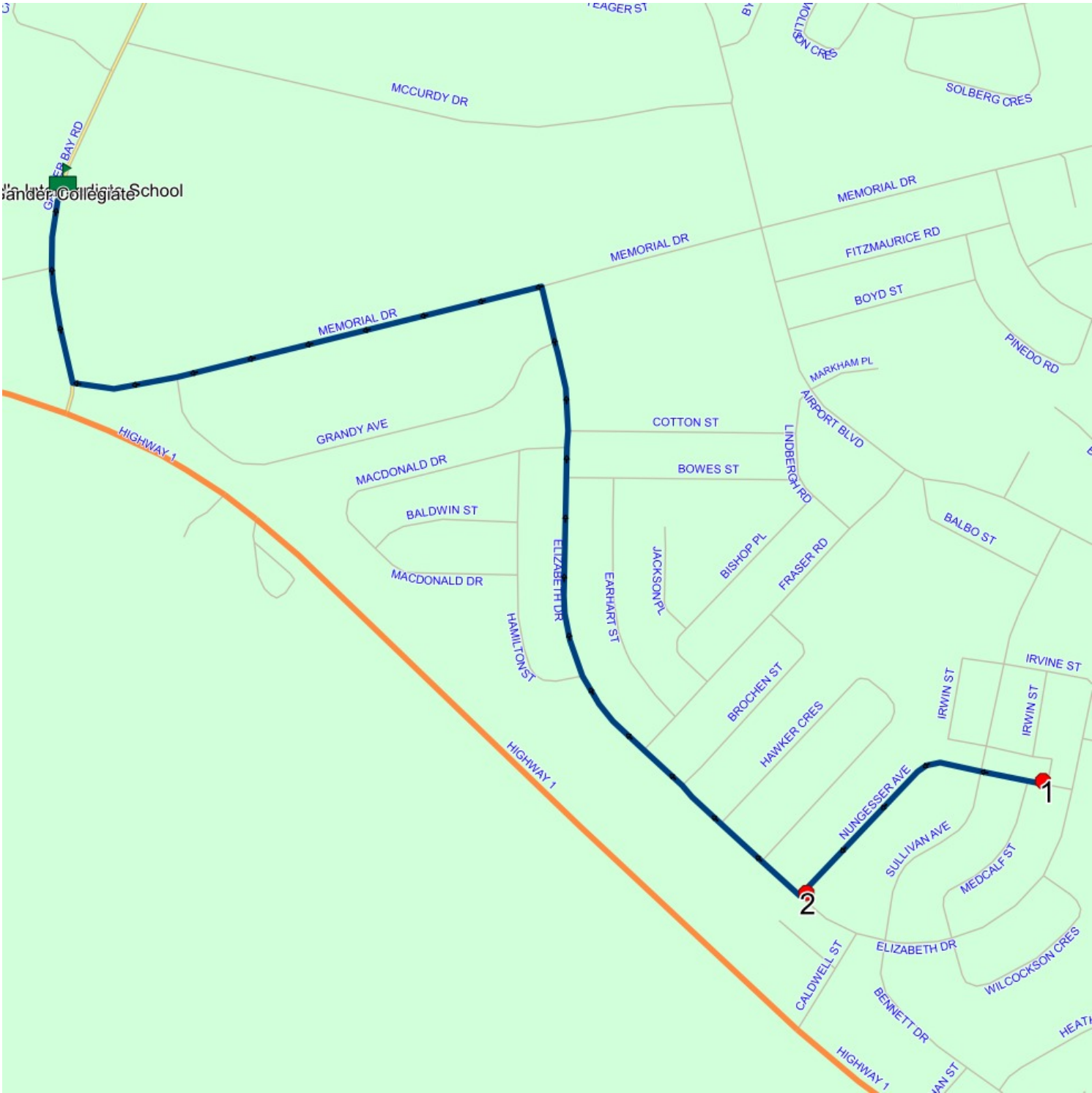

Route: GAN 11	Operator: Gov (Gander)	Capacity: 70
Vehicle: 496-24		
Description:		
Schools: Gander Collegiate (418) , St. Paul's Intermediate School (420)		

#	Arrival	Departure	Description	Stop Ld	Run Ld
1	2:07 PM	2:20 PM	Gander Collegiate Driveway	86	86
2	2:25 PM	2:26 PM	51 NUNGESSER AVE; GANDER; A1V	32	54
3	2:27 PM	2:29 PM	#4 Nungesser Avenue	54	0

16 of 18

A map of the area around Vander Collegiate School. A blue line represents a proposed route, starting at the school, heading south, then east along Memorial Dr, then south along Elizabeth Dr, then east along Nungesser Ave, and finally ending at a red dot labeled '3'. Highway 1 is shown as a thick orange line running diagonally from the bottom left towards the top right. Other streets shown include McCurdy Dr, Grandy Ave, Macdonald Dr, Baldwin St, Hamilton St, Cotton St, Bowes St, Earhart St, Jackson Pl, Bishop Pl, Fraser Rd, Brochen St, Hawker Cres, Caldwell St, Bennett Dr, Sullivan Ave, Medcalf St, Wilcockson Cres, Heat, Irwin St, Irvine St, Balbo St, Airport Blvd, Markham Pl, Boyd St, Fitzmaurice Rd, Memorial Dr, Solberg Cres, and Pinedo Dr.

Route: GAN 12 **Operator:** Gov (Gander)
Vehicle: 286-14
Description:
Schools: Gander Collegiate (418) , St. Paul's Intermediate School (420)

#	Arrival	Departure	Description
1	7:46 AM	7:47 AM	Open Space #26 Forrester
2	7:48 AM	7:49 AM	Between # 69 & # 71 Forrester
3	7:53 AM	7:54 AM	137 MEMORIAL DR; GANDER; A1V
4	7:55 AM	7:57 AM	Gander Collegiate Driveway

Route: GAN 12 Run: GC/SP 12A AM



Route: GAN 12 **Operator:** Gov (Gander)
Vehicle: 286-14
Description:
Schools: Gander Collegiate (418) , St. Paul's Intermediate School (420)

#	Arrival	Departure	Description
1	2:07 PM	2:20 PM	Gander Collegiate Driveway
2	2:21 PM	2:23 PM	137 MEMORIAL DR; GANDER; A1V
3	2:26 PM	2:27 PM	Between # 69 & # 71 Forrester
4	2:28 PM	2:29 PM	Open Space #26 Forrester

Route: GAN 12 Run: GC/SP 12A PM



Route: GAN 13 **Operator:** Gov (Gander)
Vehicle: 186-11
Description:
Schools: Gander Collegiate (418) , St. Paul's Intermediate School (420)

#	Arrival	Departure	Description
1		7:43 AM	2 Memorial : 2025-06-30
2	7:45 AM	7:46 AM	MEMORIAL DR/ Lakeside Homes
3	7:48 AM	7:49 AM	31 Yeager
4	7:50 AM	7:51 AM	YEAGER ST; GANDER & RATCLIFFE PL; GANDER
5	7:51 AM	7:52 AM	YEAGER ST; GANDER & HENLEY ST; GANDER
6	7:55 AM	7:58 AM	Gander Collegiate Driveway : 2025-06-30

Route: GAN 13 Run: GC/SP 13A AM

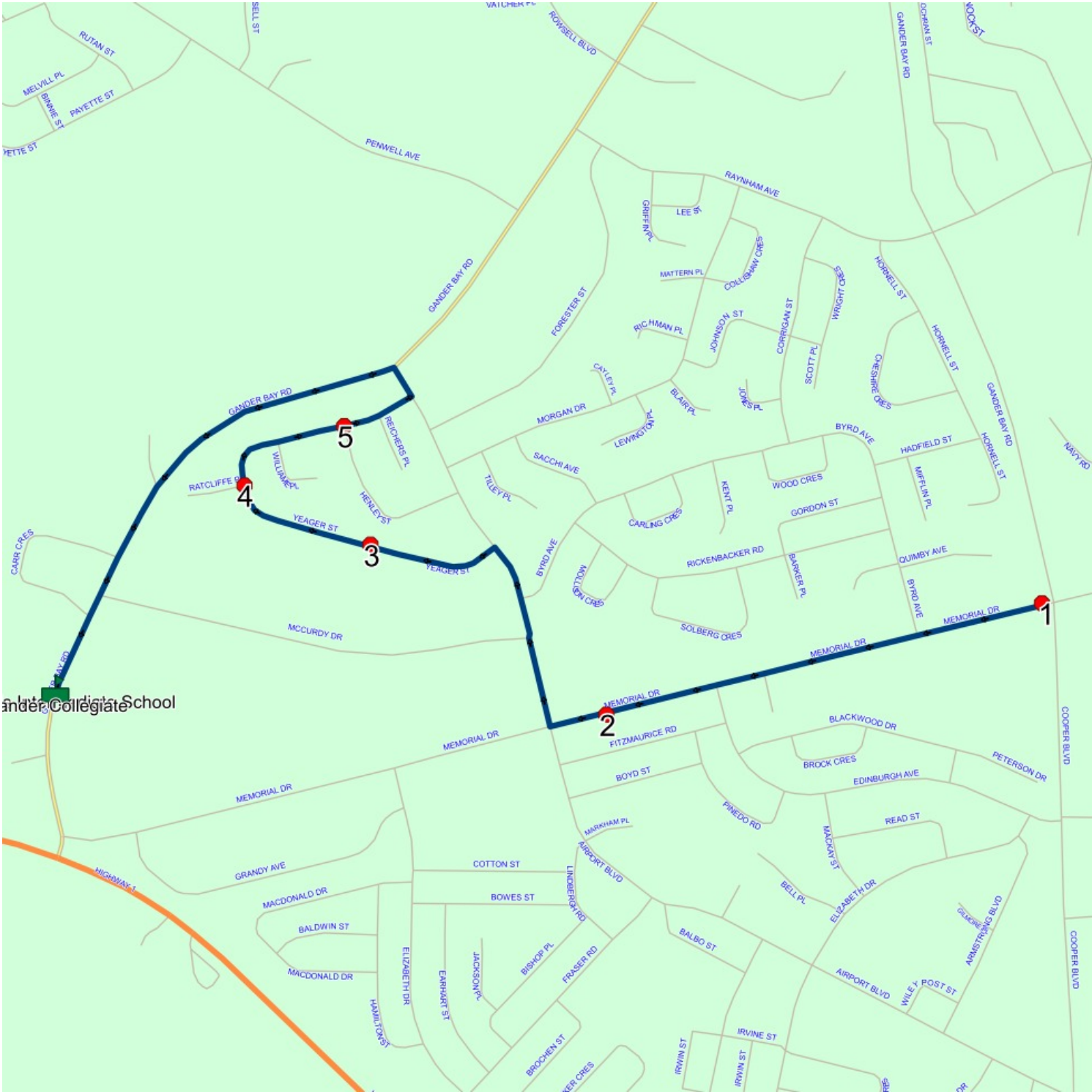

Route: GAN 13 **Operator:** Gov (Gander)
Vehicle: 186-11
Description:
Schools: Gander Collegiate (418) , St. Paul's Intermediate School (420)

#	Arrival	Departure	Description
1	2:07 PM	2:20 PM	Gander Collegiate Driveway : 2025-06-30
2	2:22 PM	2:24 PM	YEAGER ST; GANDER & HENLEY ST; GANDER
3	2:24 PM	2:25 PM	YEAGER ST; GANDER & RATCLIFFE PL; GANDER
4	2:25 PM	2:26 PM	31 Yeager
5	2:29 PM	2:30 PM	MEMORIAL DR/ Lakeside Homes
6	2:31 PM	2:32 PM	2 Memorial : 2025-06-30

Route: GAN 13 Run: GC/SP 13A PM

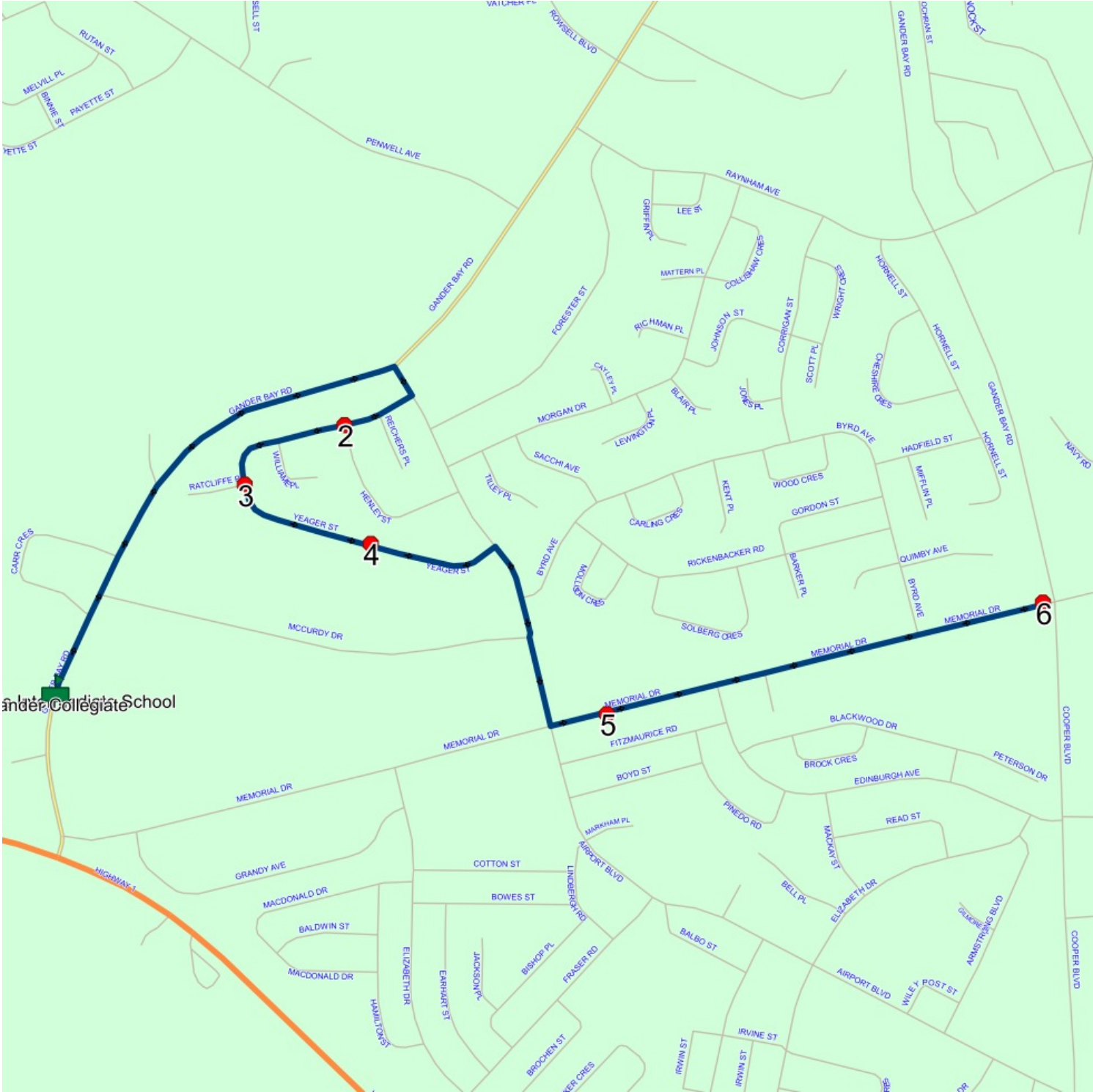

Route: GAN 16 **Operator:** Gov (Gander)
Vehicle:
Description:
Schools: Gander Collegiate (418) , St. Paul's Intermediate School (420)

Schools: Gander Collegiate, St. Paul's Intermediate School

#	Arrival	Departure	Description
1	7:47 AM	7:49 AM	Gander Academy
2	7:51 AM	7:52 AM	GRANDY AVE & ELIZABETH DR
3	7:55 AM	7:57 AM	Gander Collegiate Driveway

A map of the Fraser Valley area, showing a route starting from Fraser Bay Rd, passing through Memorial Dr, Grandy Ave, and Highway 1, and ending at Fraser Rd. The route is marked with a blue line and numbered 1 and 2. The map includes various streets such as McCurdy Dr, Memorial Dr, Grandy Ave, MacDonald Dr, Baldwin St, Hamilton St, Elizabeth Dr, Earhart St, Jackson Pl, Bishop Pl, Brochen St, Hawker Cres, and Nungesser Cres. A green building icon is located near Fraser Bay Rd, and a red building icon is located near Fraser Rd. The map also shows a green area representing a park or forest.

Route: GAN 16 **Operator:** Gov (Gander)
Vehicle:
Description:
Schools: Gander Collegiate (418) , St. Paul's Intermediate School (420)

Schools: Gander Collegiate, St. Paul's Intermediate School

#	Arrival	Departure	Description
1	2:06 PM	2:20 PM	Gander Collegiate Driveway
2	2:23 PM	2:24 PM	GRANDY AVE & ELIZABETH DR
3	2:26 PM	2:27 PM	Gander Academy

Route: GAN 16 Run: GC/SP 16A PM



Route: GAN 17 **Operator:** Gov (Gander)
Vehicle:
Description:
Schools: Gander Collegiate (418) , St. Paul's Intermediate School (420)

#	Arrival	Departure	Description
1	7:49 AM	7:50 AM	87 Rickenbacker
2		7:51 AM	175 BYRD AVE
3	7:55 AM	7:56 AM	Gander Collegiate Driveway

Route: GAN 17 Run: GC/SP 17A AM



Route: GAN 17 **Operator:** Gov (Gander)
Vehicle:
Description:
Schools: Gander Collegiate (418) , St. Paul's Intermediate School (420)

#	Arrival	Departure	Description
1	2:07 PM	2:20 PM	Gander Collegiate Driveway
2	2:24 PM	2:25 PM	175 BYRD AVE
3	2:25 PM	2:26 PM	87 Rickenbacker

Route: GAN 17 Run: GC/SP 17A PM

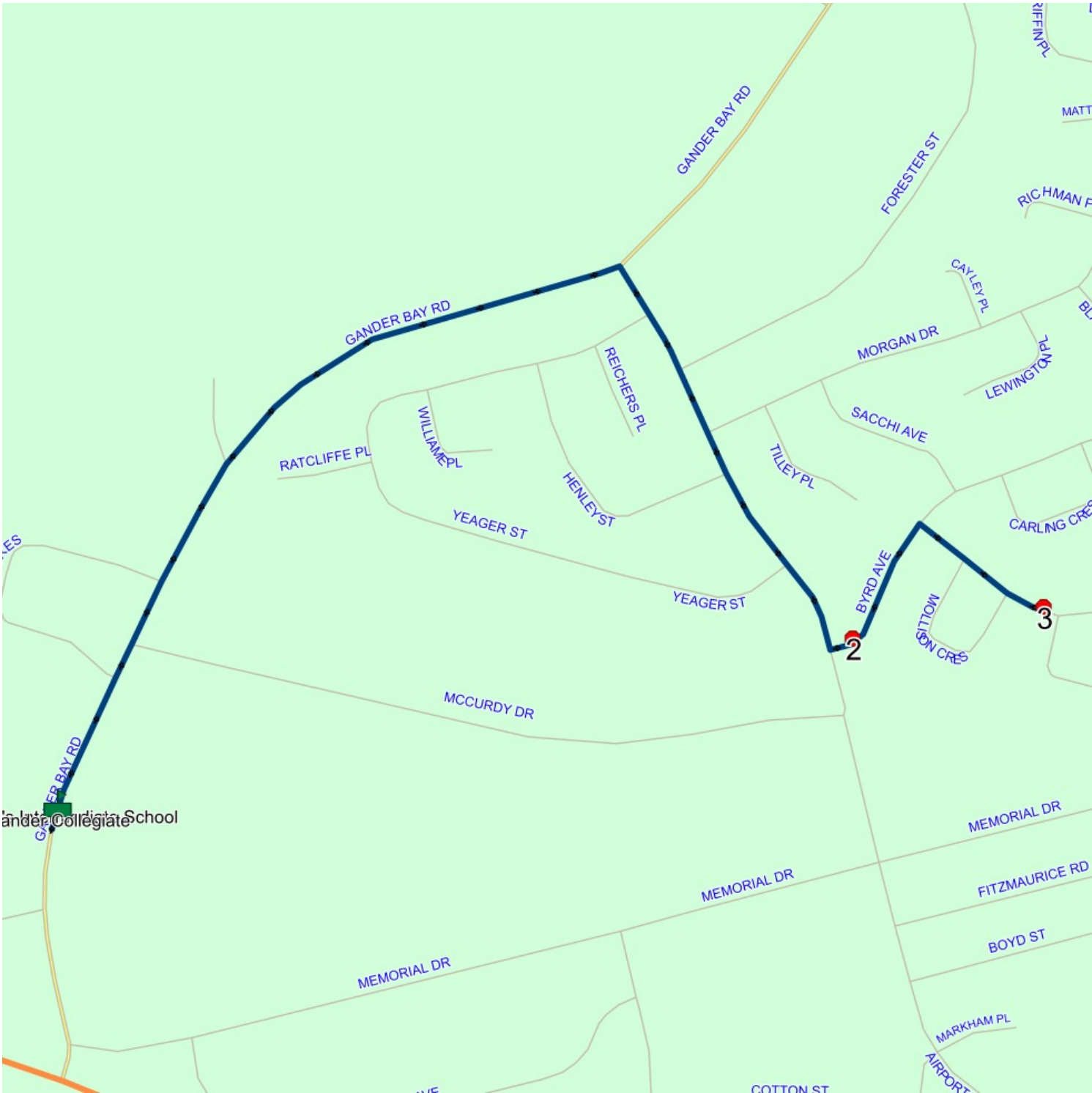

Route: GAN 18 **Operator:** Gov (Gander)
Vehicle:
Description:
Schools: Gander Collegiate (418) , St. Paul's Intermediate School (420)

Schools: Gander Collegiate, St. Paul's Intermediate School

#	Arrival	Departure	Description
1	7:46 AM	7:48 AM	RUSSELL ST; GANDER & ROWSELL BLVD; GANDER
2	7:49 AM	7:51 AM	PENWELL AVE; GANDER & DEHAVILLAND PL; GANDER
3		7:52 AM	27 PENWELL AVE; GANDER; A1V
4	7:55 AM	7:57 AM	Gander Collegiate Driveway

Route: GAN 18 Run: GC/SP 18A AM



Route: GAN 18 **Operator:** Gov (Gander)
Vehicle:
Description:
Schools: Gander Collegiate (418) , St. Paul's Intermediate School (420)

#	Arrival	Departure	Description
1	2:07 PM	2:20 PM	Gander Collegiate Driveway
2	2:23 PM	2:24 PM	27 PENWELL AVE; GANDER; A1V
3	2:25 PM	2:26 PM	PENWELL AVE; GANDER & DEHAVILLAND PL; GANDER
4	2:27 PM	2:29 PM	RUSSELL ST; GANDER & ROWSELL BLVD; GANDER

Route: GAN 18 Run: GC/SP 18A PM

