

Route: 23-272-01 Run: 23-272-01A AM

Route: 23-272-01

Operator: Dave Gulliver Cabs Ltd.

Vehicle: 23-272-01

Description:

Schools: Mary Queen of Peace Elementary (345)

Run: 23-272-01A AM

Description:

Schools: Mary Queen of Peace Elementary

#	Arrival	Departure	Description	
1	7:24 AM	7:25 AM	6 MCCRAE ST	Effective: 2025-09-24
2	7:25 AM	7:26 AM	26 MCCRAE ST	Effective: 2025-09-24
3	7:26 AM	7:27 AM	135 BLUE PUTTEE DR	Effective: 2025-09-24
4		7:28 AM	SGT CRAIG GILLAM AVE & BANIKHIN PL	Effective: 2025-09-24
5	7:28 AM	7:29 AM	36 SGT CRAIG GILLAM AVE	Effective: 2025-09-24
6		7:29 AM	50 SGT CRAIG GILLAM AVE	Effective: 2025-09-24
7		7:29 AM	99 BLUE PUTTEE DR	Effective: 2025-09-24
8		7:30 AM	82 BLUE PUTTEE DR; ST JOHNS; A1A	Effective: 2025-09-24 End Date: 2027-06-30
9		7:30 AM	BLUE PUTTEE DR & DYER PL	Effective: 2025-09-24
10	7:31 AM	7:32 AM	FRAMPTON AVE & GALLIPOLI ST	Effective: 2025-09-24
11		7:34 AM	85 SNOWS LANE; ST JOHNS; A1A	Effective: 2025-09-24
12	7:34 AM	7:35 AM	65 SNOWS LANE; ST JOHNS; A1A	Effective: 2025-09-24
13	7:40 AM	7:41 AM	1 VANIER ST; ST JOHNS; A1A	Effective: 2025-09-24 End Date: 2026-06-30
14		7:42 AM	BORDEN ST; ST JOHNS & LAURIER ST; ST JOHNS	Effective: 2025-09-24
15	7:43 AM	7:44 AM	37 ST LAURENT ST; ST JOHNS; A1A	Effective: 2025-09-24 End Date: 2027-06-30
16		7:47 AM	18 HORWOOD ST; ST JOHNS; A1A	Effective: 2025-09-24 End Date: 2026-06-30
17	7:50 AM	7:53 AM	Mary Queen of Peace Elementary Driveway	Effective: 2025-09-24

Route: 23-272-01 Run: 23-272-01A AM

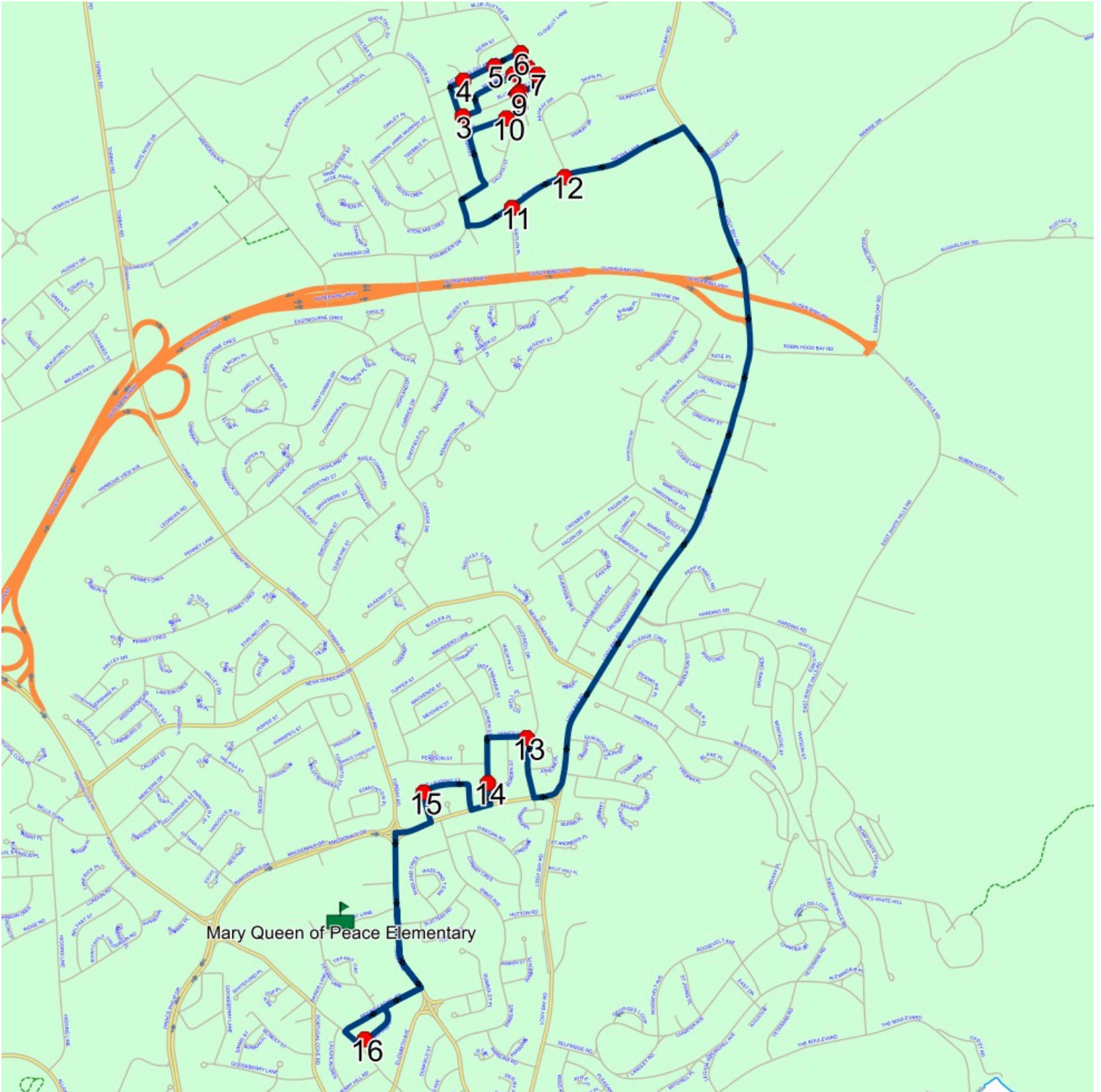

Route: 23-272-01 Run: 23-272-01A PM

Route: 23-272-01

Operator: Dave Gulliver Cabs Ltd.

Vehicle: 23-272-01

Description:

Schools: Mary Queen of Peace Elementary (345)

Run: 23-272-01A PM

Description:

Schools: Mary Queen of Peace Elementary

#	Arrival	Departure	Description	
1	2:05 PM	2:20 PM	Mary Queen of Peace Elementary Driveway	Effective: 2025-09-24
2	2:22 PM	2:23 PM	18 HORWOOD ST; ST JOHNS; A1A	Effective: 2025-09-24 End Date: 2026-06-30
3	2:26 PM	2:27 PM	37 ST LAURENT ST; ST JOHNS; A1A	Effective: 2025-09-24 End Date: 2027-06-30
4	2:28 PM	2:29 PM	BORDEN ST; ST JOHNS & LAURIER ST; ST JOHNS	Effective: 2025-09-24
5	2:30 PM		1 VANIER ST; ST JOHNS; A1A	Effective: 2025-09-24 End Date: 2026-06-30
6	2:36 PM	2:37 PM	65 SNOWS LANE; ST JOHNS; A1A	Effective: 2025-09-24
7	2:37 PM		85 SNOWS LANE; ST JOHNS; A1A	Effective: 2025-09-24
8	2:39 PM	2:40 PM	FRAMPTON AVE & GALLIPOLI ST	Effective: 2025-09-24
9	2:41 PM		BLUE PUTTEE DR & DYER PL	Effective: 2025-09-24
10	2:41 PM	2:42 PM	82 BLUE PUTTEE DR; ST JOHNS; A1A	Effective: 2025-09-24 End Date: 2027-06-30
11	2:42 PM		99 BLUE PUTTEE DR	Effective: 2025-09-24
12	2:43 PM		50 SGT CRAIG GILLAM AVE	Effective: 2025-09-24
13	2:43 PM		36 SGT CRAIG GILLAM AVE	Effective: 2025-09-24
14	2:44 PM		SGT CRAIG GILLAM AVE & BANIKHIN PL	Effective: 2025-09-24
15	2:45 PM	2:46 PM	135 BLUE PUTTEE DR	Effective: 2025-09-24
16	2:47 PM	2:48 PM	26 MCCRAE ST	Effective: 2025-09-24
17	2:48 PM		6 MCCRAE ST	Effective: 2025-09-24

Route: 23-272-01 Run: 23-272-01A PM

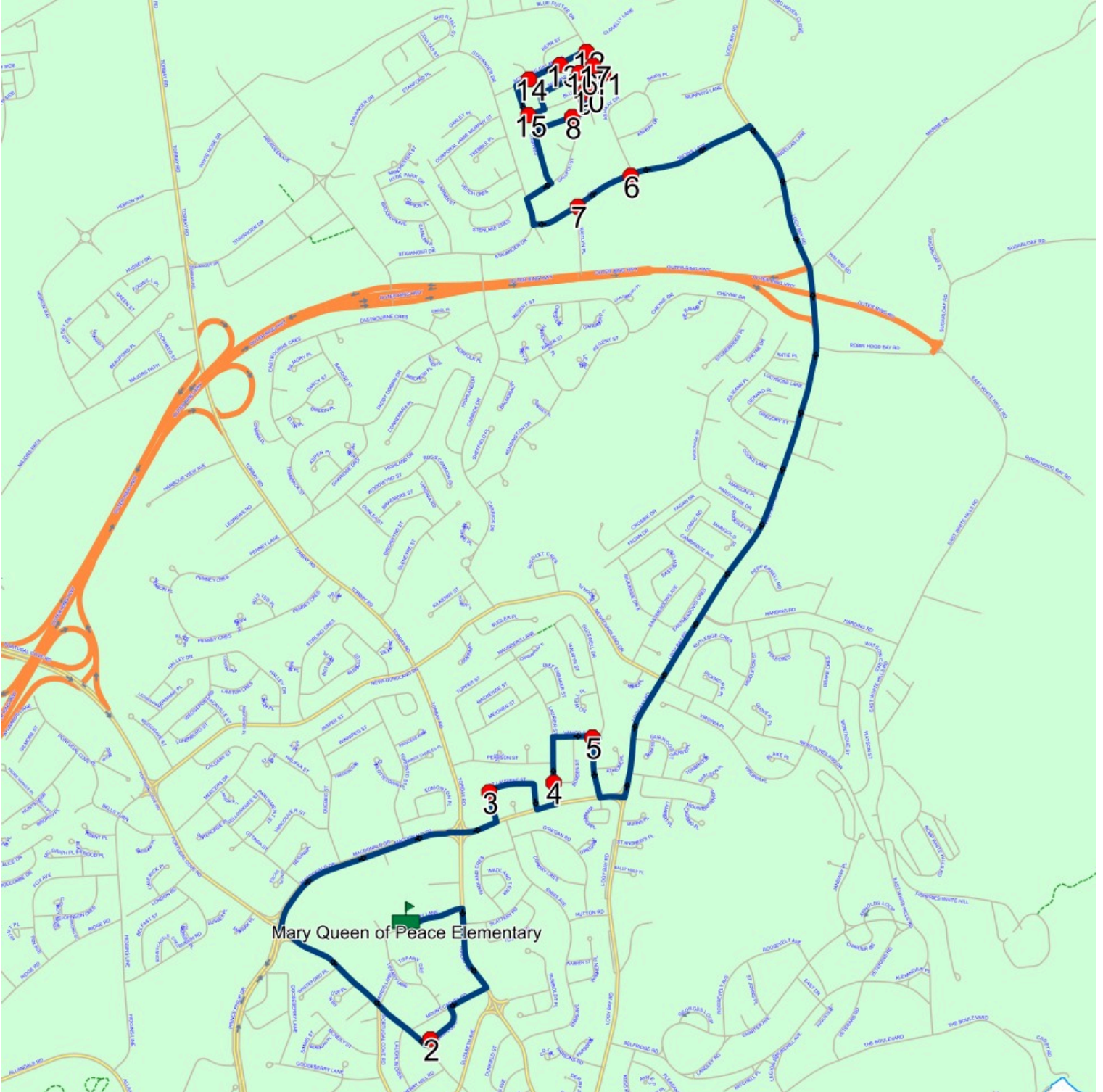

Route: 23-272-02 Run: 23-272-02A AM

Route: 23-272-02

Operator: Dave Gulliver Cabs Ltd.

Vehicle: 23-272-02

Description:

Schools: Mary Queen of Peace Elementary (345)

Run: 23-272-02A AM

Description:

Schools: Mary Queen of Peace Elementary

#	Arrival	Departure	Description	
1	7:23 AM	7:24 AM	10 LUCYROSE LANE	Effective: 2025-09-24
2	7:24 AM	7:25 AM	LUCYROSE LANE & JULIEANN PL	Effective: 2025-09-24
3	7:25 AM	7:26 AM	49 JULIEANN PL	Effective: 2025-09-24
4	7:26 AM	7:27 AM	29 JULIEANN PL	Effective: 2025-09-24
5	7:27 AM	7:28 AM	GERARD PL MAILBOXES	Effective: 2025-09-24
6	7:28 AM	7:29 AM	9 GREGORY ST	Effective: 2025-09-24
7	7:31 AM	7:32 AM	PARSONAGE DR & WATER VIEW PL	Effective: 2025-09-24
8		7:35 AM	PARSONAGE DR & STONELEY PL	Effective: 2025-09-24
9		7:35 AM	32 PARSONAGE DR	Effective: 2025-09-24
10		7:38 AM	LOMAC RD & MARIGOLD PL	Effective: 2025-09-24
11		7:39 AM	RIVERSIDE DR E & EASTVIEW CRES	Effective: 2025-09-24
12		7:40 AM	15 EASTVIEW CRES	Effective: 2025-09-24
13		7:41 AM	36 EASTMEADOWS AVE	Effective: 2025-09-24
14		7:41 AM	16 EASTMEADOWS CRES	Effective: 2025-09-24
15		7:42 AM	NEWFOUNDLAND DR & EASTMEADOWS AVE	Effective: 2025-09-24
16		7:43 AM	NEWFOUNDLAND DR & LABRADOR PL	Effective: 2025-09-24
17	7:47 AM	7:48 AM	51 ST LAURENT ST; ST JOHNS; A1A	Effective: 2025-09-24
18	7:50 AM	7:52 AM	Mary Queen of Peace Elementary Driveway	Effective: 2025-09-24

Route: 23-272-02 Run: 23-272-02A AM

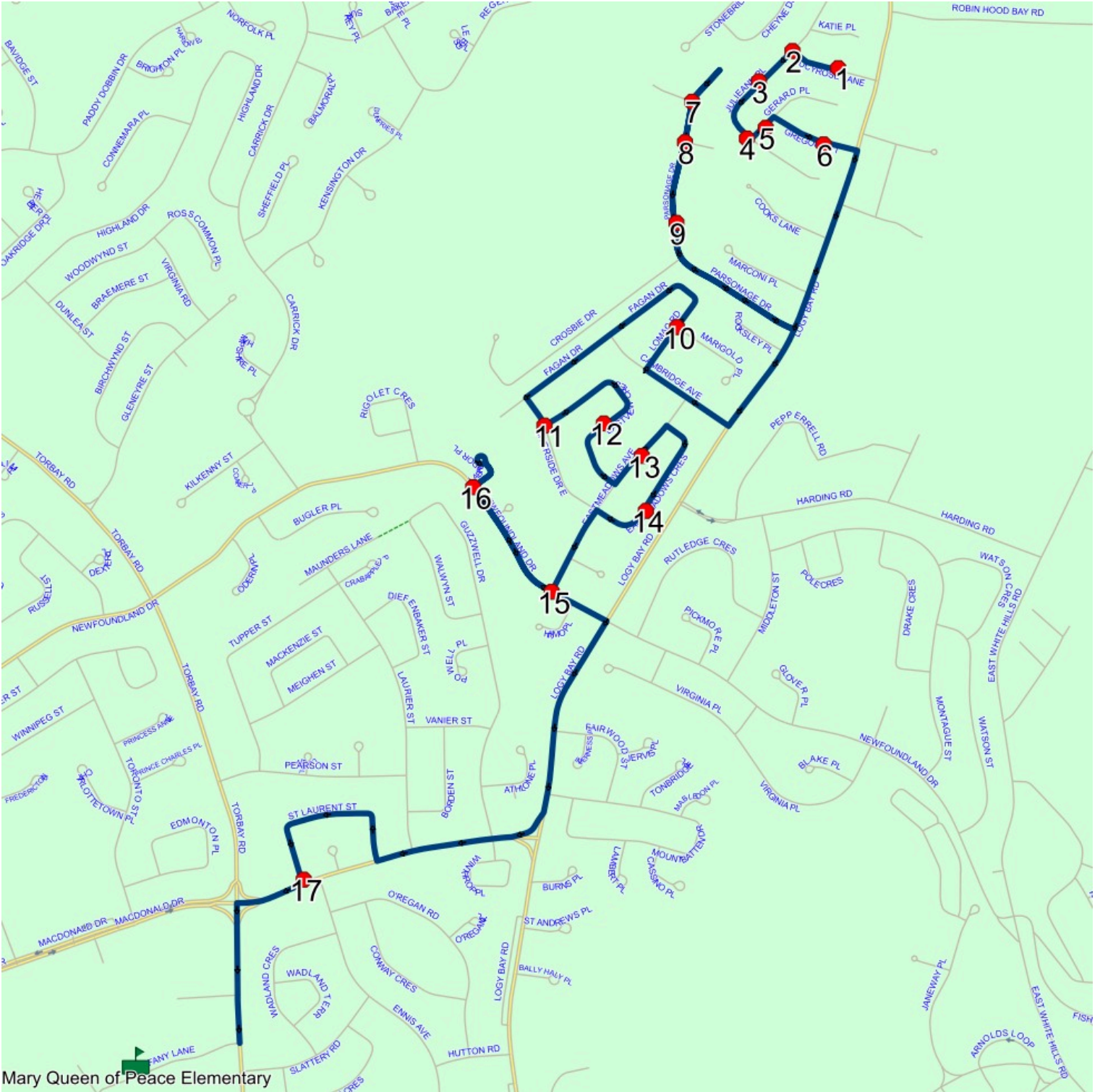

Route: 23-272-02 Run: 23-272-02A PM

Route: 23-272-02 Operator: Dave Gulliver Cabs Ltd.

Vehicle: 23-272-02

Description:

Schools: Mary Queen of Peace Elementary (345)

Run: 23-272-02A PM

Schools: Mary Queen of Peace Elementary

#	Arrival	Departure	Description	
1	2:05 PM	2:20 PM	Mary Queen of Peace Elementary Driveway	
2	2:24 PM	2:25 PM	51 ST LAURENT ST; ST JOHNS; A1A	Effective: 2026-02-11
3	2:28 PM		NEWFOUNDLAND DR & LABRADOR PL	Effective: 2026-02-11
4	2:29 PM		NEWFOUNDLAND DR & EASTMEADOWS AVE	Effective: 2026-02-11
5	2:31 PM		16 EASTMEADOWS CRES	Effective: 2026-02-11
6	2:31 PM		36 EASTMEADOWS AVE	Effective: 2026-02-11
7	2:32 PM		15 EASTVIEW CRES	Effective: 2026-02-11
8	2:32 PM		RIVERSIDE DR E & EASTVIEW CRES	Effective: 2026-02-11
9	2:34 PM		LOMAC RD & MARIGOLD PL	Effective: 2026-02-11
10	2:37 PM		32 PARSONAGE DR	Effective: 2026-02-11
11	2:37 PM		PARSONAGE DR & STONELEY PL	Effective: 2026-02-11
12	2:38 PM		PARSONAGE DR & WATER VIEW PL	Effective: 2026-02-11
13	2:44 PM		9 GREGORY ST	Effective: 2026-02-11
14	2:45 PM		GERARD PL MAILBOXES	Effective: 2026-02-11
15	2:46 PM		29 JULIEANN PL	Effective: 2026-02-11
16	2:47 PM		49 JULIEANN PL	Effective: 2026-02-11
17	2:47 PM	2:48 PM	LUCYROSE LANE & JULIEANN PL	Effective: 2026-02-11
18	2:49 PM		10 LUCYROSE LANE	Effective: 2026-02-11

Route: 23-272-02 Run: 23-272-02A PM

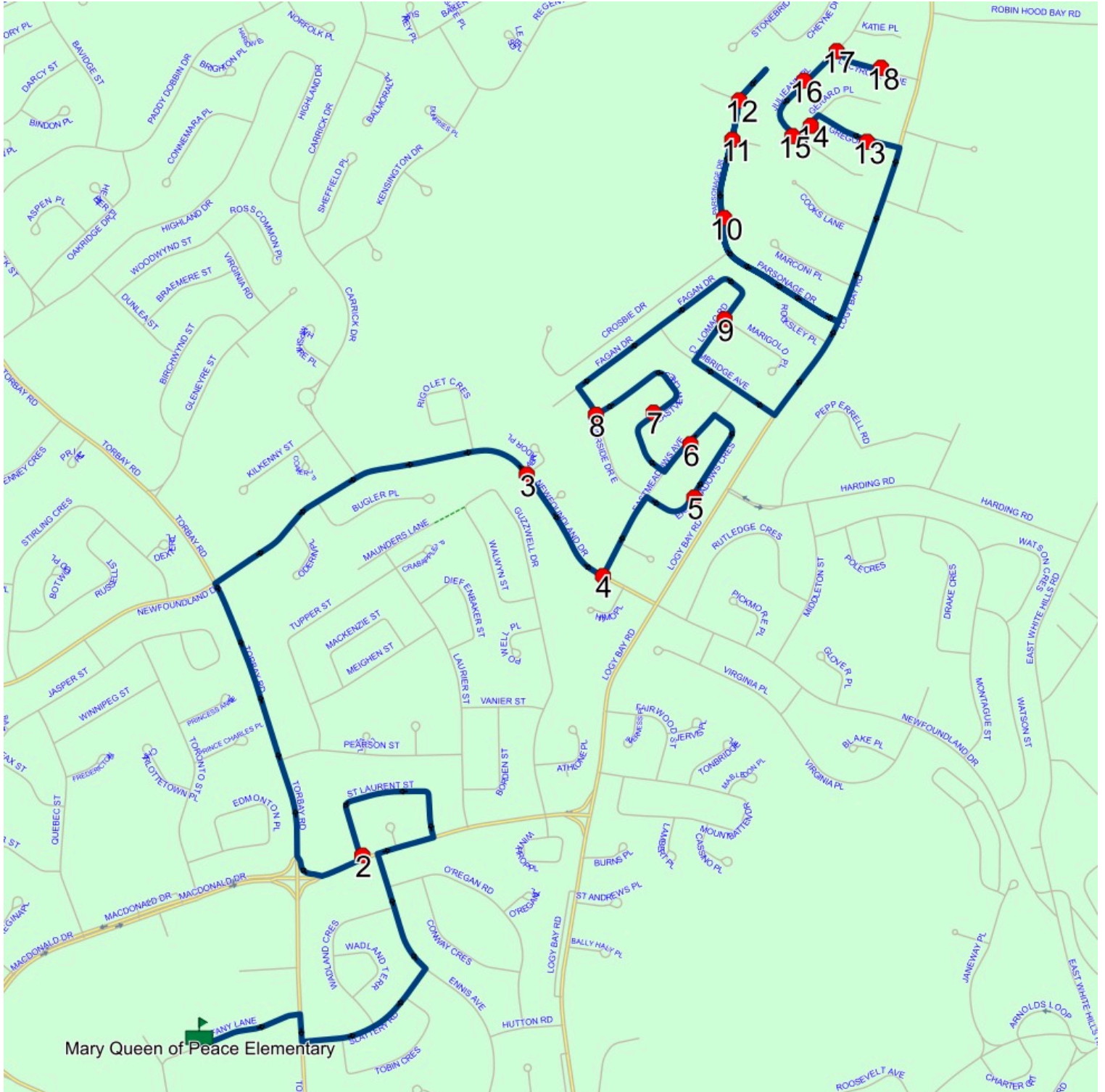

Route: 23-272-03 Run: 23-272-03A AM

Route: 23-272-03

Operator: Dave Gulliver Cabs Ltd.

Vehicle: 23-272-03

Description:

Schools: Mary Queen of Peace Elementary (345)

Run: 23-272-03A AM

Description:

Schools: Mary Queen of Peace Elementary

#	Arrival	Departure	Description	
1		7:26 AM	CARRICK DR & BALMORAL PL	Effective: 2025-09-24
2	7:26 AM	7:27 AM	106 CARRICK DR	Effective: 2025-09-24
3	7:27 AM	7:28 AM	CARRICK DR & SHEFFIELD PL	Effective: 2025-09-24
4	7:32 AM	7:33 AM	LAURIER ST; ST JOHNS & PEARSON ST; ST JOHNS	Effective: 2025-09-24
5	7:36 AM	7:37 AM	MOUNT CASHEL RD; ST JOHNS & TIFFANY LANE; ST JOHNS	Effective: 2025-09-24
6		7:38 AM	CHERRY HILL RD; ST JOHNS & LAUGHLIN CRES; ST JOHNS	Effective: 2025-09-24
7		7:40 AM	77 NEW COVE RD & TUNIS CRT; ST JOHNS	Effective: 2025-09-24
8	7:40 AM	7:41 AM	NEW COVE RD; ST JOHNS & BRISTOL ST; ST JOHNS	Effective: 2025-09-24
9		7:42 AM	ARGYLE ST; ST JOHNS & BRISTOL ST; ST JOHNS	Effective: 2025-09-24
10	7:44 AM	7:45 AM	BERTEAU AVE; ST JOHNS & DUNFIELD ST; ST JOHNS	Effective: 2025-09-24
11	7:46 AM	7:47 AM	TUNIS CRT; ST JOHNS & MONTGOMERY ST; ST JOHNS	Effective: 2025-09-24
12	7:50 AM	7:53 AM	Mary Queen of Peace Elementary Driveway	Effective: 2025-09-24

Route: 23-272-03 Run: 23-272-03A AM

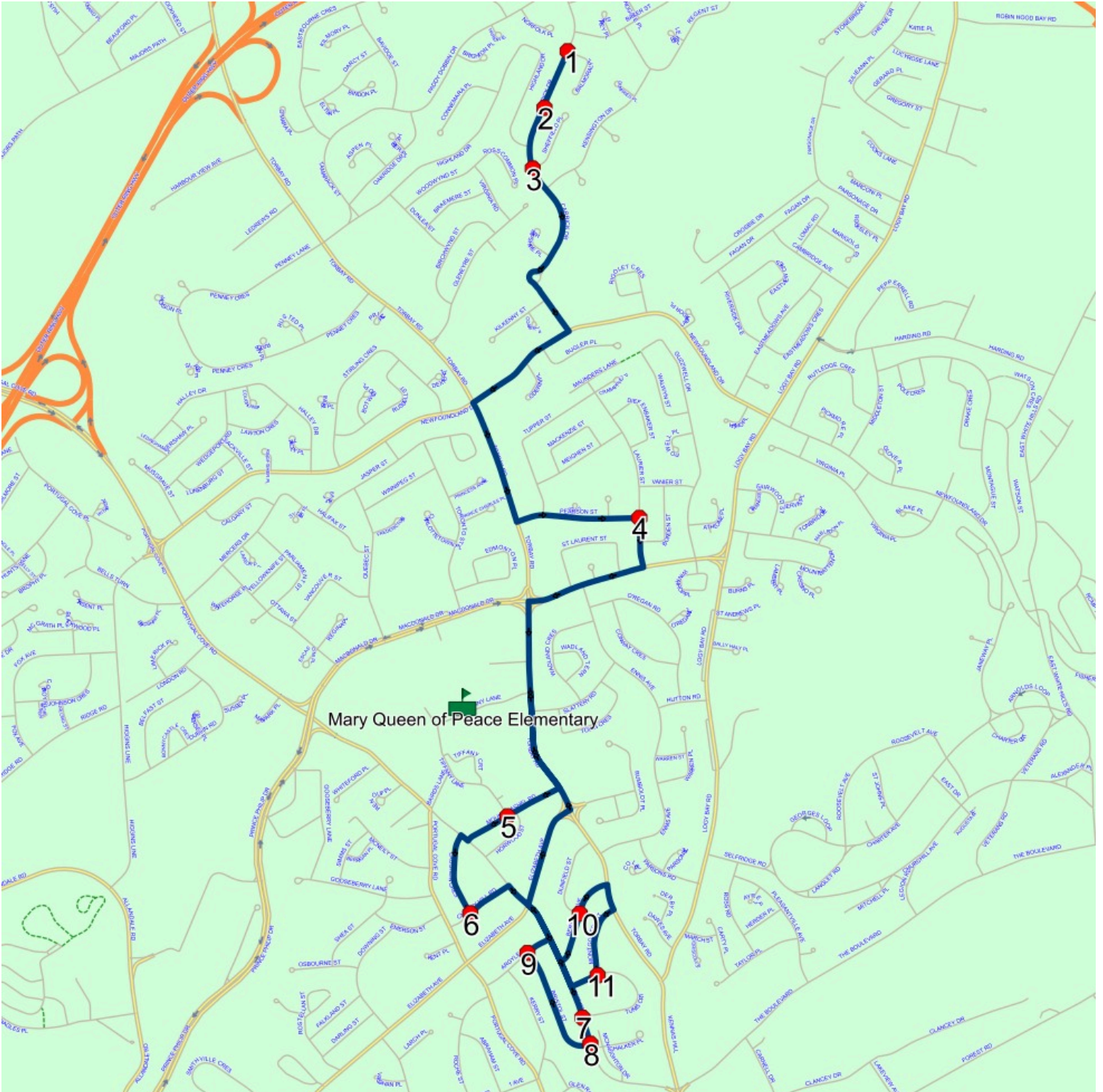

Route: 23-272-03 Run: 23-272-03A PM

Route: 23-272-03

Operator: Dave Gulliver Cabs Ltd.

Vehicle: 23-272-03

Description:

Schools: Mary Queen of Peace Elementary (345)

Run: 23-272-03A PM

Description:

Schools: Mary Queen of Peace Elementary

#	Arrival	Departure	Description	Effective: 2025-09-24
1	2:05 PM	2:20 PM	Mary Queen of Peace Elementary Driveway	Effective: 2025-09-24
2	2:22 PM		MOUNT CASHEL RD; ST JOHNS & TIFFANY LANE; ST JOHNS	Effective: 2025-09-24
3	2:24 PM		CHERRY HILL RD; ST JOHNS & LAUGHLIN CRES; ST JOHNS	Effective: 2025-09-24
4	2:26 PM		77 NEW COVE RD & TUNIS CRT; ST JOHNS	Effective: 2025-09-24
5	2:26 PM	2:27 PM	NEW COVE RD; ST JOHNS & BRISTOL ST; ST JOHNS	Effective: 2025-09-24
6	2:28 PM		ARGYLE ST; ST JOHNS & BRISTOL ST; ST JOHNS	Effective: 2025-09-24
7	2:30 PM	2:31 PM	BERTEAU AVE; ST JOHNS & DUNFIELD ST; ST JOHNS	Effective: 2025-09-24
8	2:32 PM	2:33 PM	TUNIS CRT; ST JOHNS & MONTGOMERY ST; ST JOHNS	Effective: 2025-09-24
9	2:38 PM		LAURIER ST; ST JOHNS & PEARSON ST; ST JOHNS	Effective: 2025-09-24
10	2:43 PM	2:44 PM	CARRICK DR & SHEFFIELD PL	Effective: 2025-09-24
11	2:44 PM	2:45 PM	106 CARRICK DR	Effective: 2025-09-24
12	2:45 PM		CARRICK DR & BALMORAL PL	Effective: 2025-09-24

Route: 23-272-03 Run: 23-272-03A PM

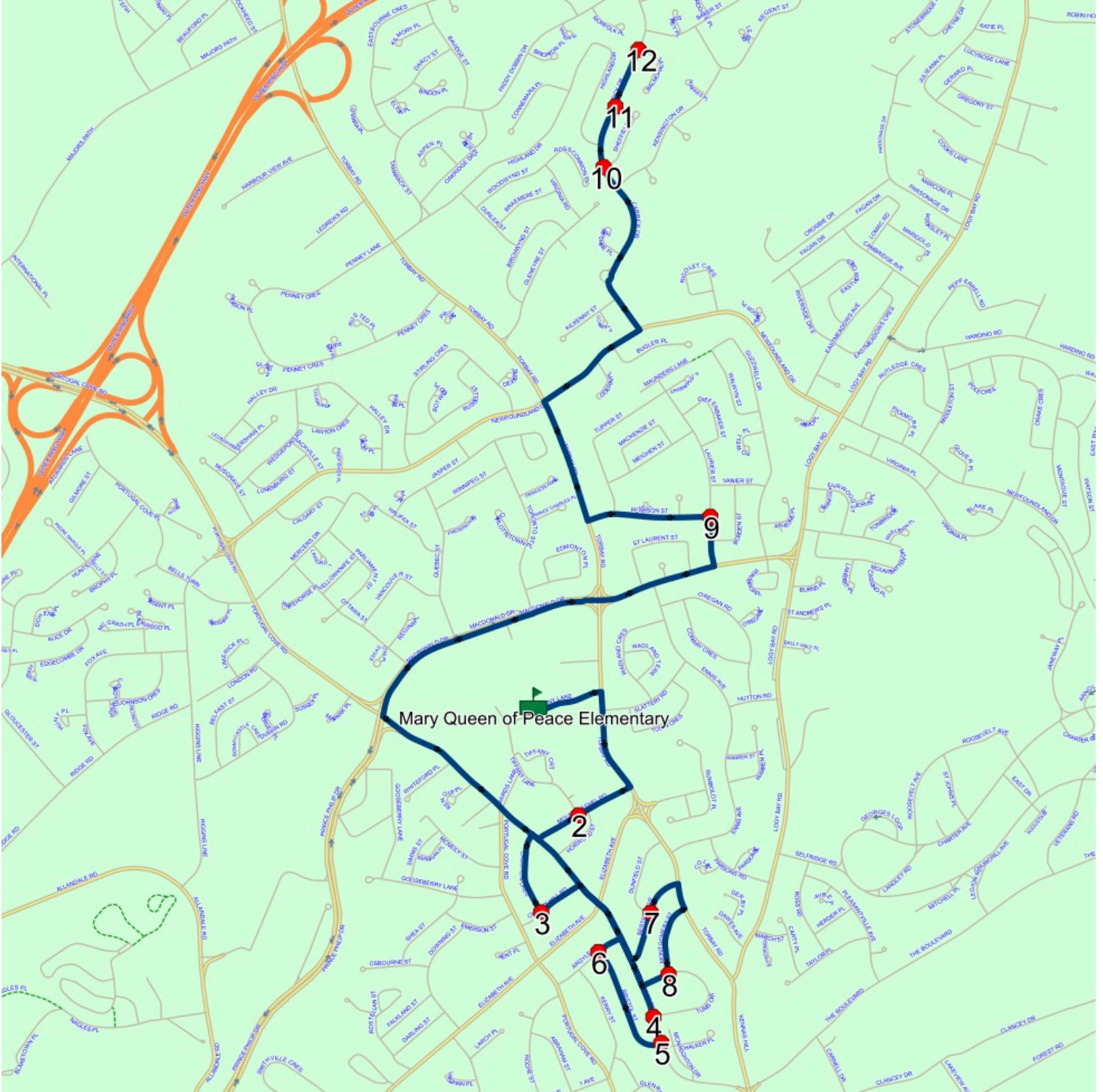

Route: 23-272-04 Run: 23-272-04A AM

Route: 23-272-04

Operator: Dave Gulliver Cabs Ltd.

Vehicle: 23-272-04

Description:

Schools: Mary Queen of Peace Elementary (345)

Run: 23-272-04A AM

Description:

Schools: Mary Queen of Peace Elementary

#	Arrival	Departure	Description
1		7:30 AM	CORPORAL JAMIE MURPHY ST & OAKLEY PL; ST JOHNS
2	7:30 AM	7:31 AM	6 CORPORAL JAMIE MURPHY ST
3	7:31 AM	7:32 AM	VEITCH CRES & TRAINOR PL
4	7:32 AM	7:33 AM	22 VEITCH CRES
5	7:33 AM	7:34 AM	CORPORAL JAMIE MURPHY ST & VEITCH CRES; ST JOHNS
6		7:35 AM	55 LARNER ST
7	7:35 AM	7:36 AM	31 LARNER ST
8	7:36 AM	7:37 AM	18 STENLAKE CRES
9	7:37 AM	7:38 AM	4 STENLAKE CRES
10	7:38 AM	7:39 AM	STAVANGER DR & SNOWS LANE; ST JOHNS
11	7:40 AM	7:41 AM	16 HYDE PARK DR
12		7:41 AM	HYDE PARK DR & COMPTON PL
13		7:43 AM	BROOKLYN AVE & CATALINA PL
14	7:50 AM	7:53 AM	Mary Queen of Peace Elementary Driveway

Route: 23-272-04 Run: 23-272-04A AM



Route: 23-272-04 Run: 23-272-04A PM

Route: 23-272-04

Operator: Dave Gulliver Cabs Ltd.

Vehicle: 23-272-04

Description:

Schools: Mary Queen of Peace Elementary (345)

Run: 23-272-04A PM

Schools: Mary Queen of Peace Elementary

#	Arrival	Departure	Description	
1	2:05 PM	2:20 PM	Mary Queen of Peace Elementary Driveway	
2	2:30 PM	2:31 PM	BROOKLYN AVE & CATALINA PL	Effective: 2026-02-11
3	2:31 PM	2:32 PM	HYDE PARK DR & COMPTON PL	Effective: 2026-02-11
4	2:32 PM	2:33 PM	16 HYDE PARK DR	Effective: 2026-02-11
5	2:34 PM	2:35 PM	STAVANGER DR & SNOWS LANE; ST JOHNS	Effective: 2026-02-11
6	2:36 PM	2:37 PM	4 STENLAKE CRES	Effective: 2026-02-11
7	2:37 PM	2:38 PM	18 STENLAKE CRES	Effective: 2026-02-11
8	2:39 PM		31 LARNER ST	Effective: 2026-02-11
9	2:39 PM	2:40 PM	55 LARNER ST	Effective: 2026-02-11
10	2:40 PM	2:41 PM	CORPORAL JAMIE MURPHY ST & VEITCH CRES; ST JOHNS	Effective: 2026-02-11
11	2:42 PM		22 VEITCH CRES	Effective: 2026-02-11
12	2:42 PM	2:43 PM	VEITCH CRES & TRAINOR PL	Effective: 2026-02-11
13	2:45 PM		6 CORPORAL JAMIE MURPHY ST	Effective: 2026-02-11
14	2:45 PM	2:46 PM	CORPORAL JAMIE MURPHY ST & OAKLEY PL; ST JOHNS	Effective: 2026-02-11

Route: 23-272-04 Run: 23-272-04A PM



Route: 23-272-05 Run: 23-272-05A AM

Route: 23-272-05

Operator: Dave Gulliver Cabs Ltd.

Vehicle: 23-272-05

Description:

Schools: Mary Queen of Peace Elementary (345)

Run: 23-272-05A AM

Description:

Schools: Mary Queen of Peace Elementary

#	Arrival	Departure	Description
1		7:30 AM	BAKER ST & GARDINER PL
2	7:30 AM	7:31 AM	BAKER ST & HARROGATE PL
3	7:31 AM	7:32 AM	BAKER ST & SURREY PL
4	7:32 AM	7:33 AM	83 REGENT ST
5	7:33 AM	7:34 AM	REGENT ST & CHESTER PL
6	7:34 AM	7:35 AM	REGENT ST & CANTERBURY PL
7		7:36 AM	10 CHEYNE DR
8		7:36 AM	CHEYNE DR & HEBBARD PL
9		7:37 AM	9 STONEBRIDGE PL
10		7:39 AM	63 CHEYNE DR
11		7:41 AM	19 REGENT ST
12		7:42 AM	REGENT ST & KENSINGTON DR
13	7:42 AM	7:43 AM	KENSINGTON DR & DUNFRIES PL
14		7:43 AM	KENSINGTON DR & PADDINGTON PL
15	7:43 AM	7:44 AM	CARRICK DR & KENSINGTON DR
16		7:45 AM	CARRICK DR & HAMPSHIRE PL
17		7:46 AM	CARRICK DR & KILKENNY ST
18		7:47 AM	NEWFOUNDLAND DR & BUGLER PL
19	7:50 AM	7:52 AM	Mary Queen of Peace Elementary Driveway

Route: 23-272-05 Run: 23-272-05A AM

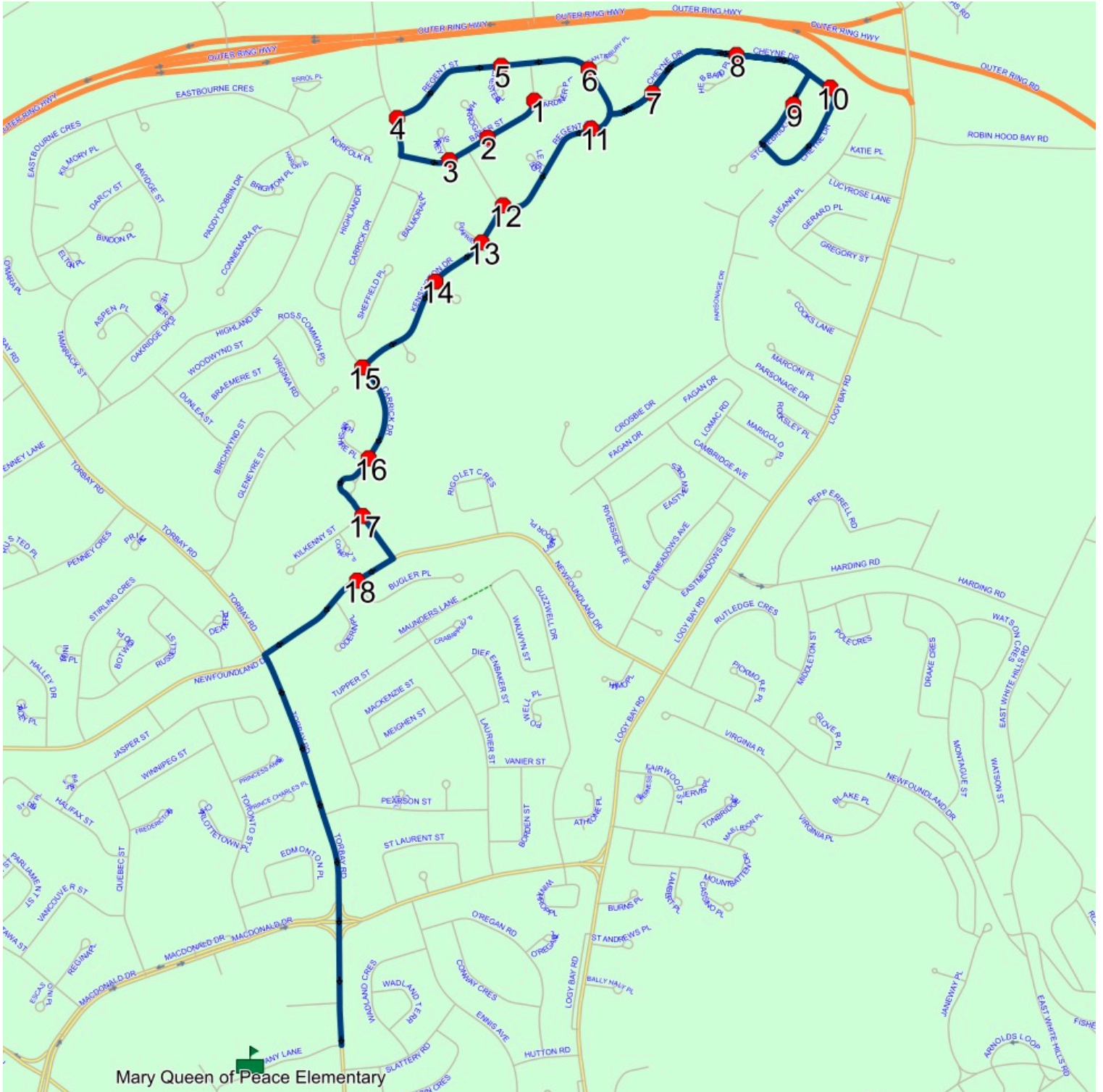

Route: 23-272-05 Run: 23-272-05A PM

Route: 23-272-05

Operator: Dave Gulliver Cabs Ltd.

Vehicle: 23-272-05

Description:

Schools: Mary Queen of Peace Elementary (345)

Run: 23-272-05A PM

Schools: Mary Queen of Peace Elementary

#	Arrival	Departure	Description	
1	2:05 PM	2:20 PM	Mary Queen of Peace Elementary Driveway	
2	2:25 PM	2:26 PM	NEWFOUNDLAND DR & BUGLER PL	Effective: 2026-02-11
3	2:27 PM	2:28 PM	CARRICK DR & KILKENNY ST	Effective: 2026-02-11
4	2:28 PM	2:29 PM	CARRICK DR & HAMPSHIRE PL	Effective: 2026-02-11
5	2:29 PM	2:30 PM	CARRICK DR & KENSINGTON DR	Effective: 2026-02-11
6	2:31 PM		KENSINGTON DR & PADDINGTON PL	Effective: 2026-02-11
7	2:31 PM		KENSINGTON DR & DUNFRIES PL	Effective: 2026-02-11
8	2:31 PM		REGENT ST & KENSINGTON DR	Effective: 2026-02-11
9	2:31 PM	2:32 PM	19 REGENT ST	Effective: 2026-02-11
10	2:34 PM		63 CHEYNE DR	Effective: 2026-02-11
11	2:35 PM	2:36 PM	9 STONEBRIDGE PL	Effective: 2026-02-11
12	2:37 PM		CHEYNE DR & HEBBARD PL	Effective: 2026-02-11
13	2:38 PM		10 CHEYNE DR	Effective: 2026-02-11
14	2:39 PM		REGENT ST & CANTERBURY PL	Effective: 2026-02-11
15	2:40 PM		REGENT ST & CHESTER PL	Effective: 2026-02-11
16	2:41 PM		83 REGENT ST	Effective: 2026-02-11
17	2:43 PM		BAKER ST & SURREY PL	Effective: 2026-02-11
18	2:43 PM	2:44 PM	BAKER ST & HARROGATE PL	Effective: 2026-02-11
19	2:44 PM	2:45 PM	BAKER ST & GARDINER PL	Effective: 2026-02-11

Route: 23-272-05 Run: 23-272-05A PM

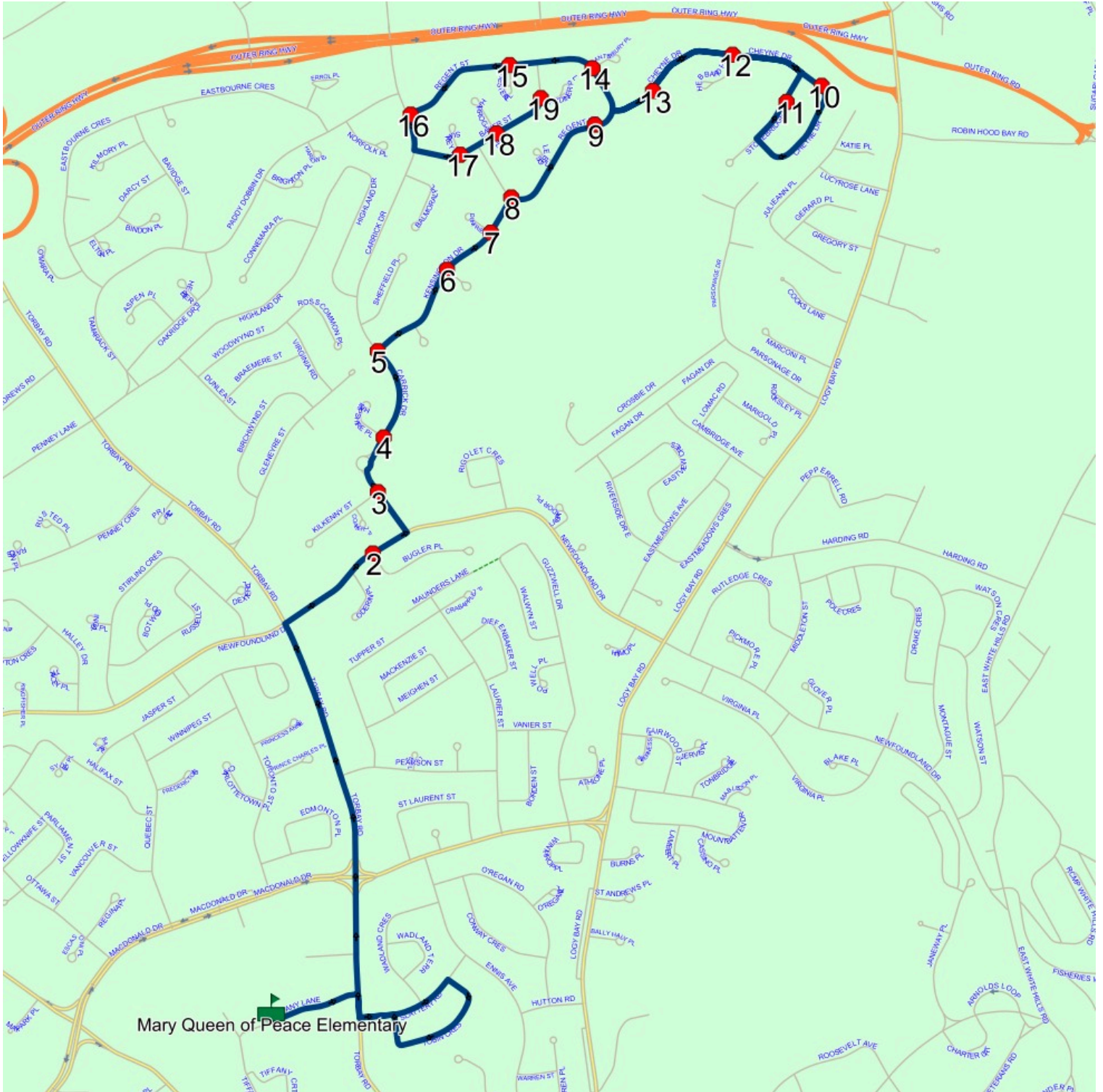

Route: 23-272-06 Run: 23-272-06A AM

Route: 23-272-06

Operator: Dave Gulliver Cabs Ltd.

Vehicle: 23-272-06

Description:

Schools: Mary Queen of Peace Elementary (345)

Run: 23-272-06A AM

Description:

Schools: Mary Queen of Peace Elementary

#	Arrival	Departure	Description
1		7:31 AM	12 STANFORD PL
2	7:32 AM	7:33 AM	7 TANSLEY ST
3		7:34 AM	STAVANGER DR & GOLF COURSE RD; ST JOHNS
4	7:35 AM	7:36 AM	4 BLUE PUTTEE DR
5		7:36 AM	20 BLUE PUTTEE DR
6		7:37 AM	18 SOLDIER CRES
7		7:39 AM	20 KERR ST
8		7:40 AM	5 KERR ST
9		7:42 AM	283 STAVANGER DR
10		7:42 AM	STAVANGER DR & TREBBLE PL
11		7:43 AM	STAVANGER DR & VEITCH CRES
12	7:50 AM	7:52 AM	Mary Queen of Peace Elementary Driveway

Route: 23-272-06 Run: 23-272-06A AM

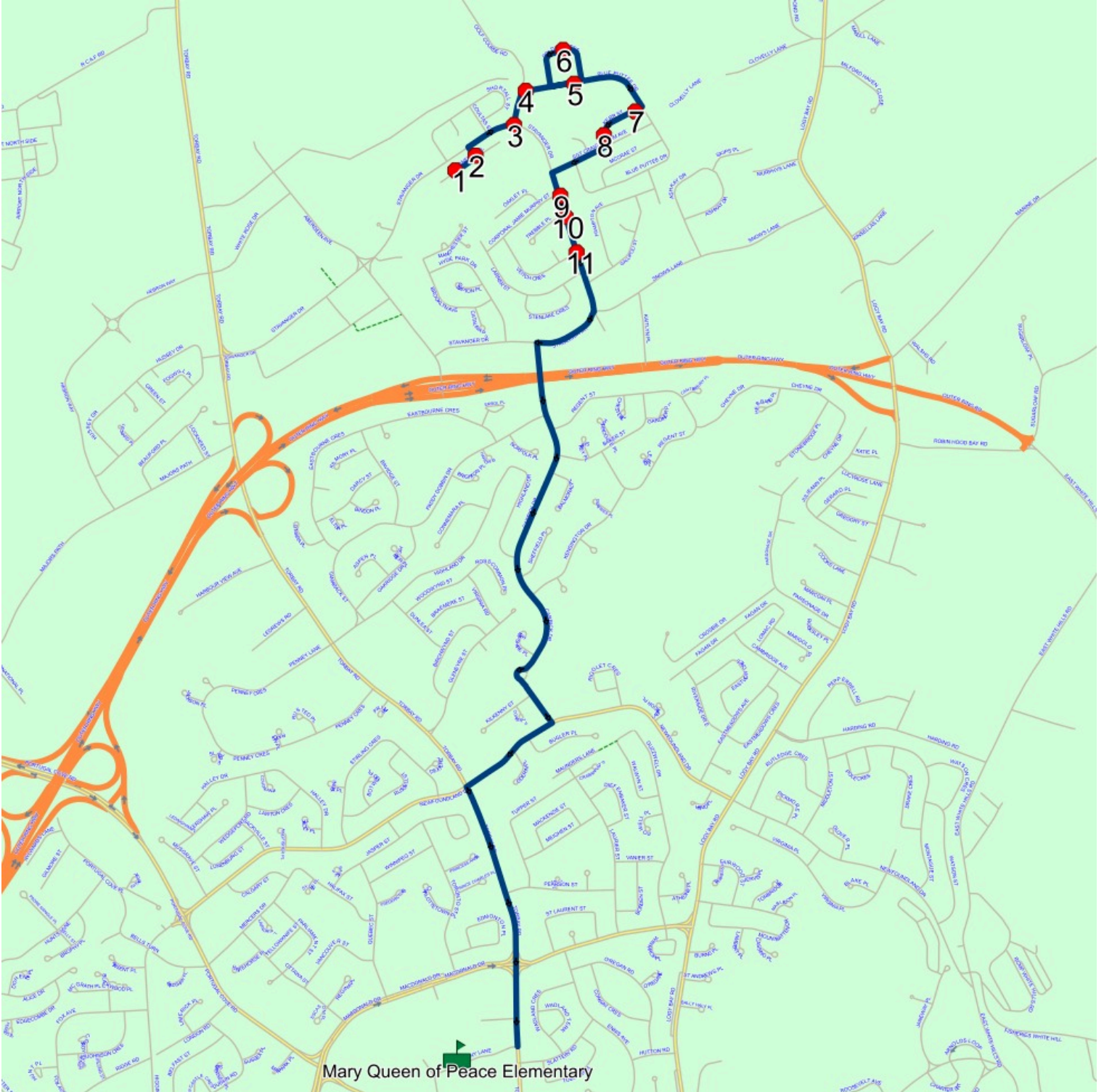

Route: 23-272-06 Run: 23-272-06A PM

Route: 23-272-06 Operator: Dave Gulliver Cabs Ltd.

Vehicle: 23-272-06

Description:

Schools: Mary Queen of Peace Elementary (345)

Run: 23-272-06A PM

Schools: Mary Queen of Peace Elementary

#	Arrival	Departure	Description	
1	2:05 PM	2:20 PM	Mary Queen of Peace Elementary Driveway	
2	2:29 PM	2:30 PM	STAVANGER DR & VEITCH CRES	Effective: 2026-02-11
3	2:30 PM	2:31 PM	STAVANGER DR & TREBBLE PL	Effective: 2026-02-11
4	2:31 PM		283 STAVANGER DR	Effective: 2026-02-11
5	2:33 PM		5 KERR ST	Effective: 2026-02-11
6	2:34 PM		20 KERR ST	Effective: 2026-02-11
7	2:35 PM	2:36 PM	20 BLUE PUTTEE DR	Effective: 2026-02-11
8	2:36 PM	2:37 PM	18 SOLDIER CRES	Effective: 2026-02-11
9	2:37 PM	2:38 PM	4 BLUE PUTTEE DR	Effective: 2026-02-11
10	2:39 PM		STAVANGER DR & GOLF COURSE RD; ST JOHNS	Effective: 2026-02-11
11	2:40 PM	2:42 PM	7 TANSLEY ST	Effective: 2026-02-11
12	2:42 PM	2:43 PM	12 STANFORD PL	Effective: 2026-02-11

Route: 23-272-06 Run: 23-272-06A PM

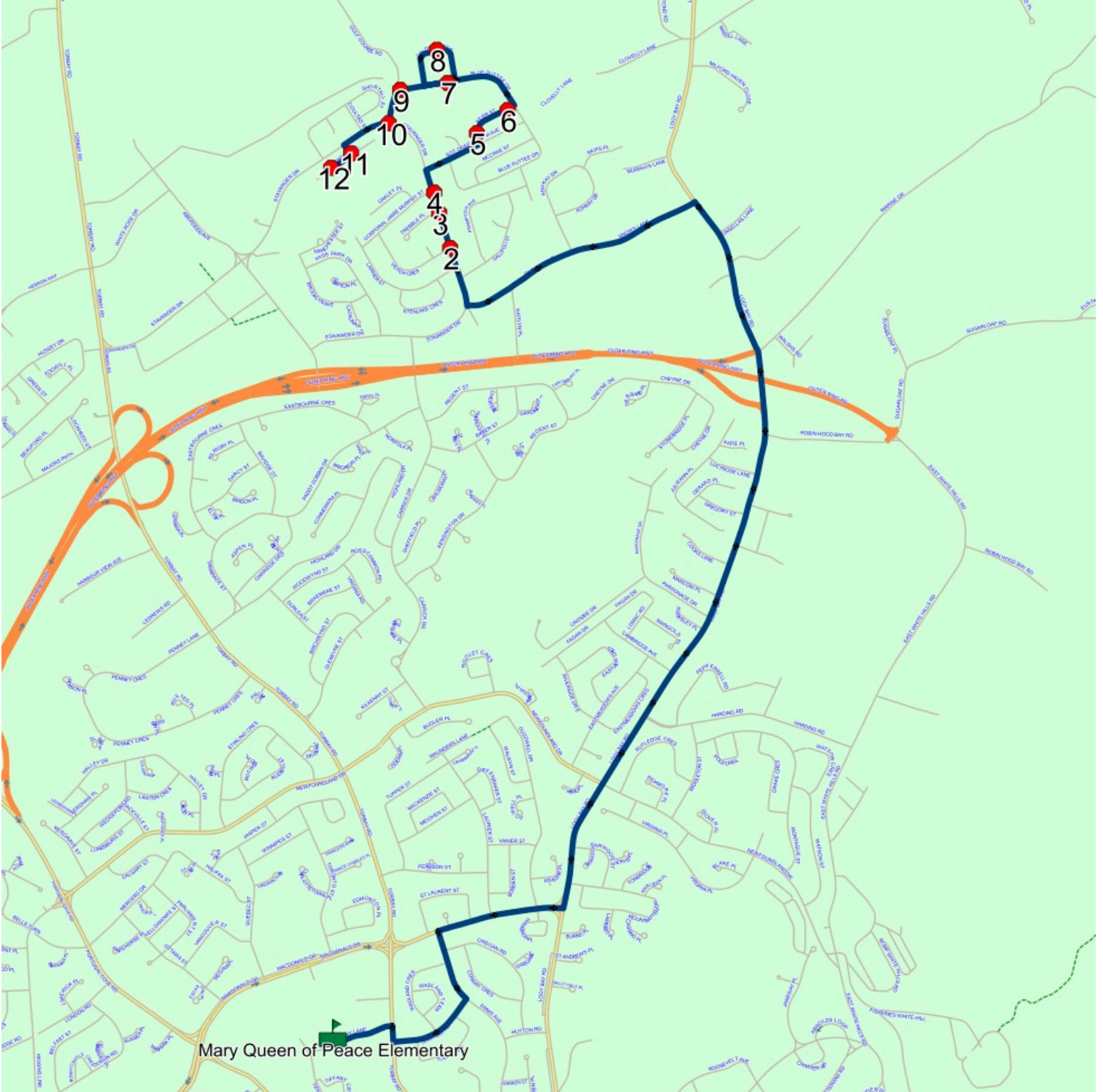

Route: 23-272-07 Run: 23-272-07A AM

Route: 23-272-07

Operator: Dave Gulliver Cabs Ltd.

Vehicle: 23-272-07

Description:

Schools: Mary Queen of Peace Elementary (345)

Run: 23-272-07A AM

Description:

Schools: Mary Queen of Peace Elementary

#	Arrival	Departure	Description	
1		7:36 AM	MEIGHEN ST; ST JOHNS & MACKENZIE ST; ST JOHNS	Effective: 2025-09-24
2	7:37 AM	7:38 AM	CRABAPPLE PL; ST JOHNS & LAURIER ST; ST JOHNS	Effective: 2025-09-24
3	7:38 AM	7:39 AM	56 LAURIER ST; ST JOHNS; A1A	Effective: 2025-09-24
4	7:40 AM	7:41 AM	GUZZWELL DR; ST JOHNS & VANIER ST; ST JOHNS	Effective: 2025-09-24
5	7:41 AM	7:42 AM	GUZZWELL DR; ST JOHNS & POWELL PL; ST JOHNS	Effective: 2025-09-24
6		7:43 AM	11 GUZZWELL DR	Effective: 2025-09-24
7		7:44 AM	18 WALWYN ST	Effective: 2025-09-24
8	7:45 AM	7:46 AM	GUZZWELL DR & ATHLONE PL	Effective: 2025-09-24
9	7:47 AM	7:48 AM	PEARSON ST; ST JOHNS & LANSDOWNE PL; ST JOHNS	Effective: 2025-09-24
10	7:50 AM	7:53 AM	Mary Queen of Peace Elementary Driveway	Effective: 2025-09-24

Route: 23-272-07 Run: 23-272-07A AM

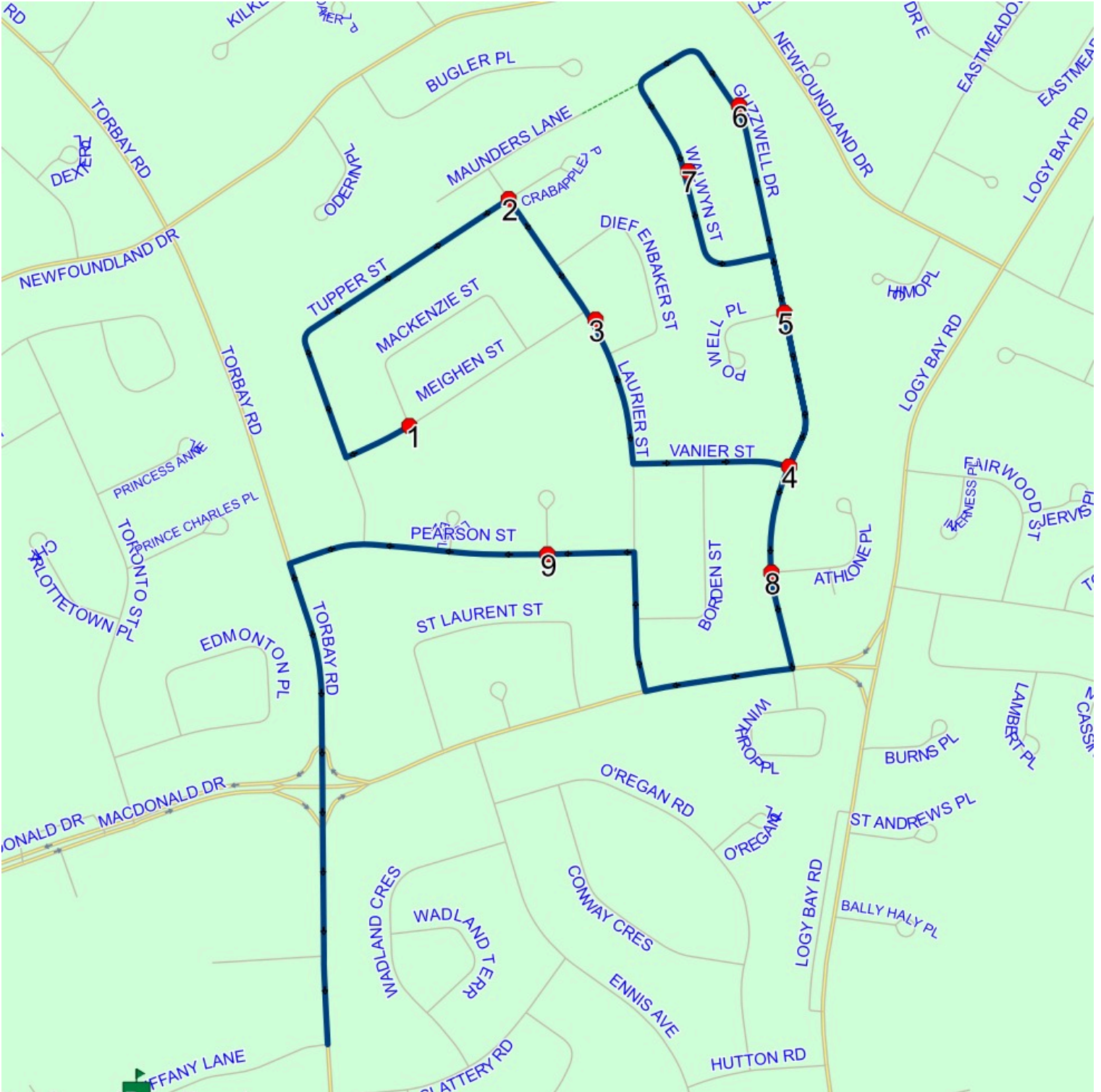

Route: 23-272-07 Run: 23-272-07A PM

Route: 23-272-07 Operator: Dave Gulliver Cabs Ltd.

Vehicle: 23-272-07

Description:

Schools: Mary Queen of Peace Elementary (345)

Run: 23-272-07A PM

Schools: Mary Queen of Peace Elementary

#	Arrival	Departure	Description	
1	2:05 PM	2:20 PM	Mary Queen of Peace Elementary Driveway	End Date: 2026-06-30
2	2:25 PM		PEARSON ST; ST JOHNS & LANSDOWNE PL; ST JOHNS	Effective: 2026-02-11
3	2:27 PM	2:28 PM	GUZZWELL DR & ATHLONE PL	Effective: 2026-02-11
4	2:28 PM	2:29 PM	GUZZWELL DR; ST JOHNS & VANIER ST; ST JOHNS	Effective: 2026-02-11
5	2:29 PM	2:30 PM	GUZZWELL DR; ST JOHNS & POWELL PL; ST JOHNS	Effective: 2026-02-11
6	2:31 PM		11 GUZZWELL DR	Effective: 2026-02-11
7	2:32 PM		18 WALWYN ST	Effective: 2026-02-11
8	2:34 PM	2:35 PM	56 LAURIER ST; ST JOHNS; A1A	Effective: 2026-02-11
9	2:35 PM	2:36 PM	CRABAPPLE PL; ST JOHNS & LAURIER ST; ST JOHNS	Effective: 2026-02-11
10	2:37 PM	2:38 PM	MEIGHEN ST; ST JOHNS & MACKENZIE ST; ST JOHNS	Effective: 2026-02-11

Route: 23-272-07 Run: 23-272-07A PM

