

## Route: GAN 01 Run: GC/SP 01 PM

**Route:** GAN 01

**Operator:** Gov (Gander)

**Vehicle:** 429-20

**Description:** Gander Route 1

**Schools:** Gander Collegiate (418) , St. Paul's Intermediate School (420) , Gander Academy (417) , Gander Elementary School (495)

**Run:** GC/SP 01 PM

**Description:**

**Schools:** Gander Collegiate, St. Paul's Intermediate School, Gander Academy, Gander Elementary School

#	Arrival	Departure	Description
1	1:53 PM	2:20 PM	Gander Collegiate Driveway
2	2:26 PM	2:41 PM	Gander Academy Driveway
3	2:55 PM	2:56 PM	Gander Elementary School
4	3:16 PM		76 KINGS RD
5	3:17 PM		56 KINGS RD
6	3:18 PM	3:19 PM	15 KINGS RD
7	3:20 PM		1 KINGS RD
8	3:21 PM	3:22 PM	TURNAROUND

Route: GAN 01 Run: GC/SP 01 PM

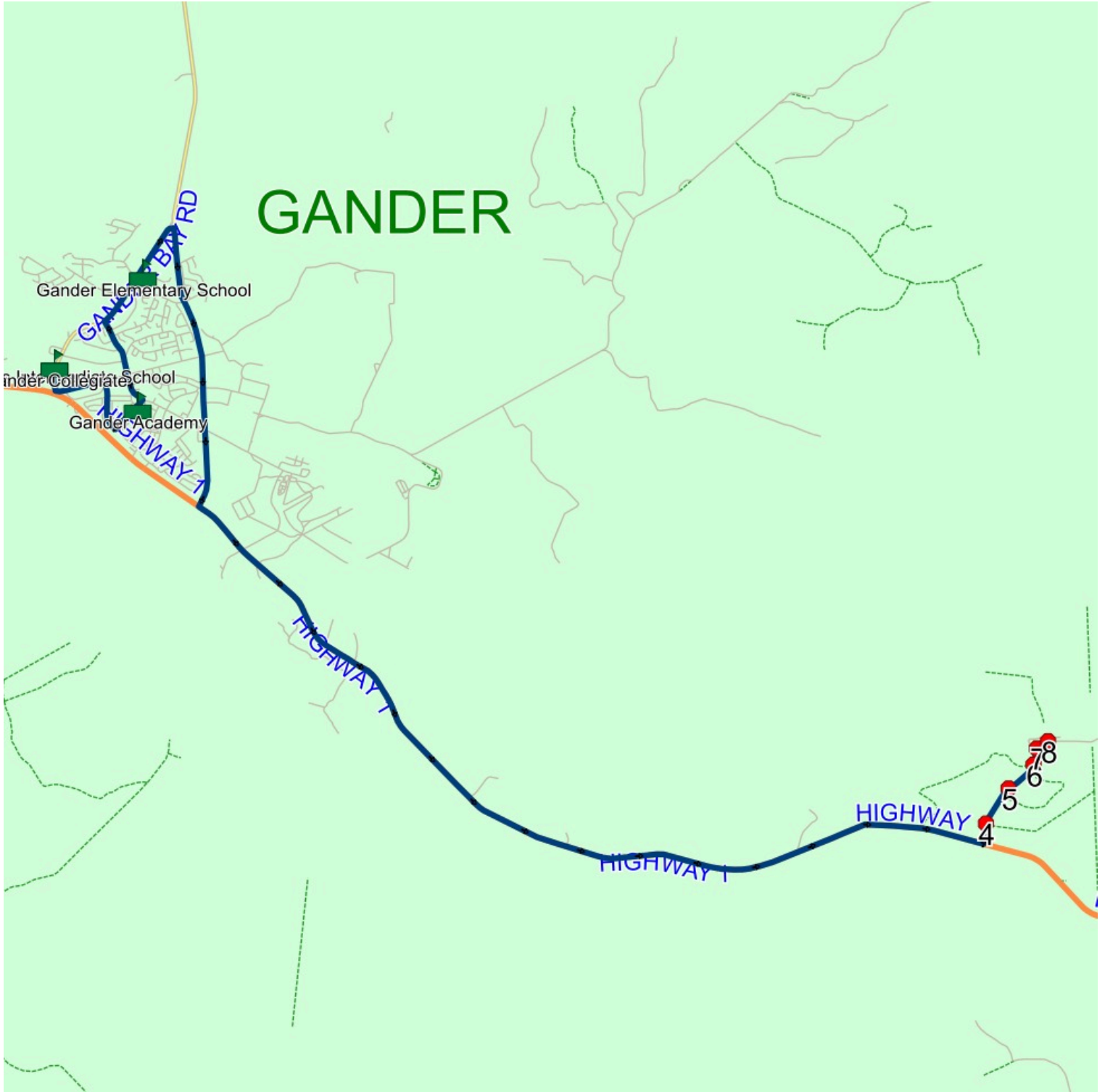

# Route: GAN 01 Run: GC/SP 01A AM

Route: GAN 01 Operator: Gov (Gander)

Vehicle: 429-20

Description: Gander Route 1

Schools: Gander Collegiate (418) , St. Paul's Intermediate School (420)

Run: GC/SP 01A AM

Description: Benton

Schools: Gander Collegiate, St. Paul's Intermediate School

#	Arrival	Departure	Description
1	7:34 AM	7:35 AM	TURNAROUND
2	7:36 AM	7:37 AM	1 KINGS RD
3		7:37 AM	15 KINGS RD
4		7:39 AM	56 KINGS RD
5		7:40 AM	76 KINGS RD
6	7:55 AM	7:56 AM	Gander Collegiate Driveway

Route: GAN 01 Run: GC/SP 01A AM

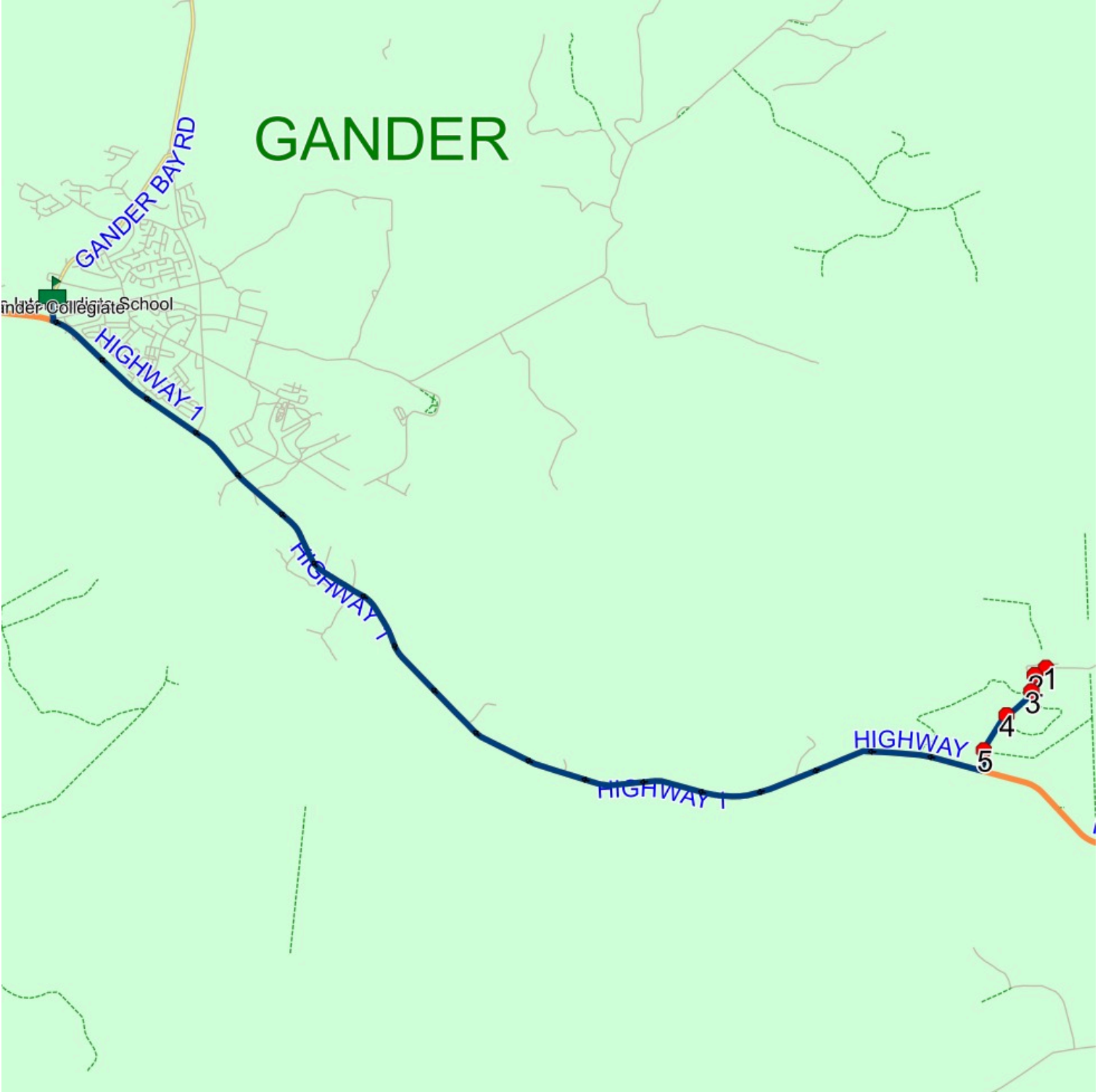

# Route: GAN 02 Run: GC/SP 02A AM

Route: GAN 02

Operator: Gov (Gander)

Vehicle: 328-15

Description:

Schools: Gander Collegiate (418) , St. Paul's Intermediate School (420)

Run: GC/SP 02A AM

Description:

Schools: Gander Collegiate, St. Paul's Intermediate School

#	Arrival	Departure	Description
1	7:44 AM	7:45 AM	EDINBURGH AVE/ OLD MR. T'S
2	7:46 AM	7:47 AM	71 Blackwood Drive
3		7:48 AM	25 Blackwood Drive
4	7:50 AM	7:51 AM	EDINBURGH AVE; GANDER & MACKAY ST; GANDER
5	7:55 AM	7:57 AM	Gander Collegiate Driveway

Route: GAN 02 Run: GC/SP 02A AM

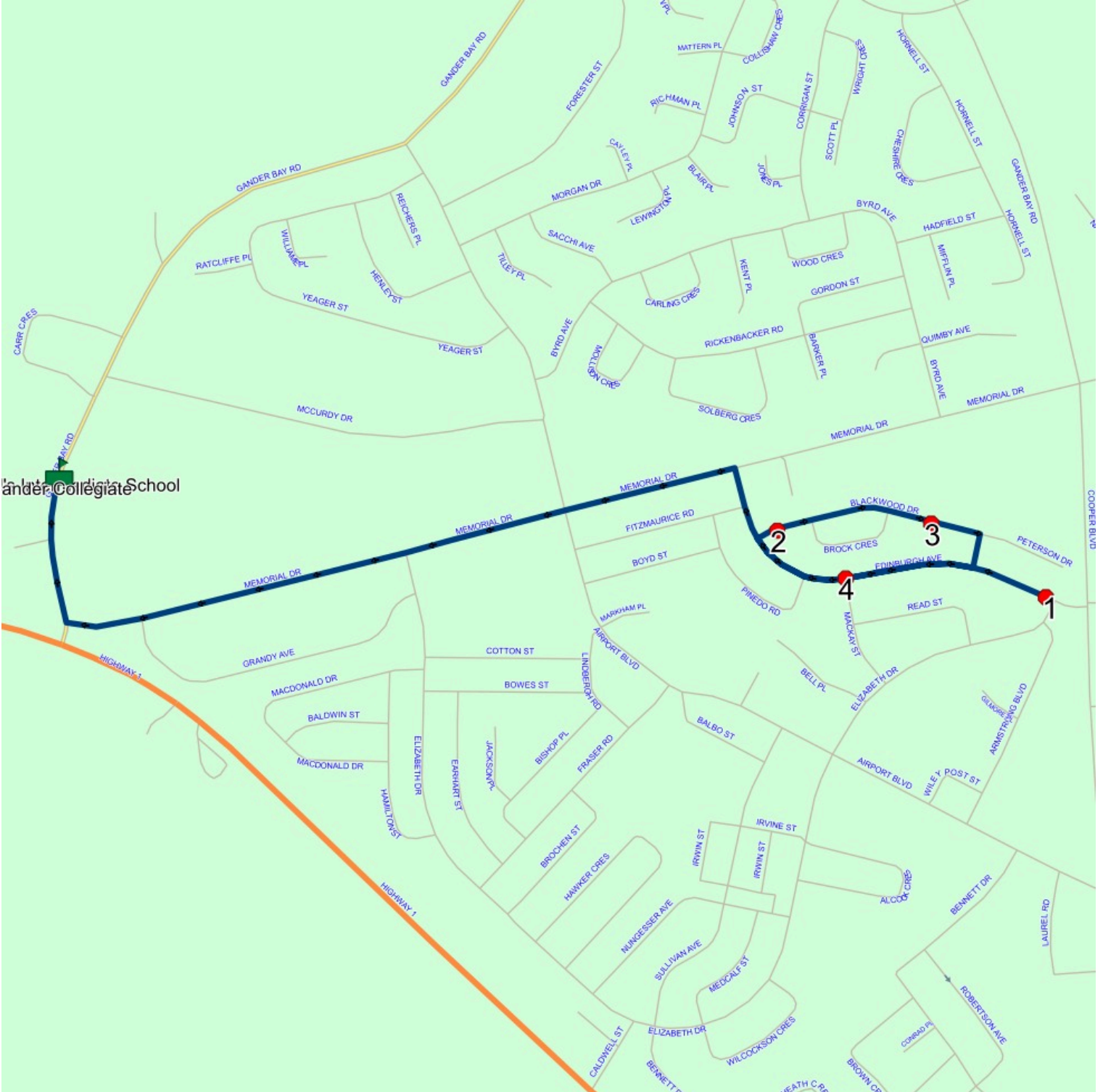

# Route: GAN 02 Run: GC/SP 02A PM

Route: GAN 02

Operator: Gov (Gander)

Vehicle: 328-15

Description:

Schools: Gander Collegiate (418) , St. Paul's Intermediate School (420)

Run: GC/SP 02A PM

Description:

Schools: Gander Collegiate, St. Paul's Intermediate School

#	Arrival	Departure	Description
1	2:07 PM	2:20 PM	Gander Collegiate Driveway
2	2:25 PM	2:26 PM	EDINBURGH AVE; GANDER & MACKAY ST; GANDER
3	2:28 PM	2:29 PM	25 Blackwood Drive
4	2:29 PM	2:30 PM	71 Blackwood Drive
5	2:32 PM	2:33 PM	EDINBURGH AVE/ OLD MR. T'S

Route: GAN 02 Run: GC/SP 02A PM

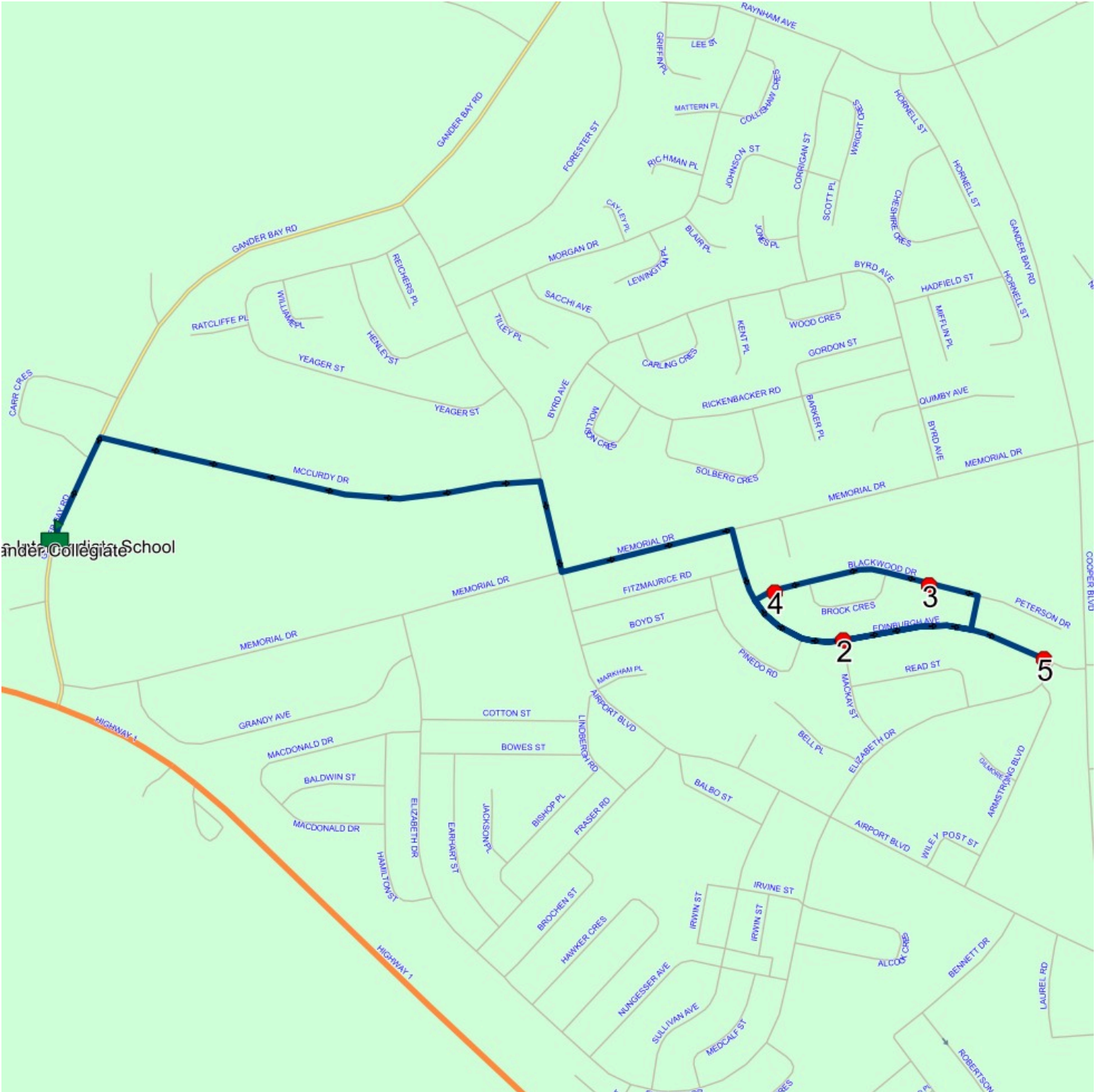

## Route: GAN 03 Run: GC/SP 03A AM

Route: GAN 03 Operator: Gov (Gander)

Vehicle: 531-25

Description:

Schools: Gander Collegiate (418) , St. Paul's Intermediate School (420)

Run: GC/SP 03A AM

Description:

Schools: Gander Collegiate, St. Paul's Intermediate School

#	Arrival	Departure	Description
1	7:37 AM	7:38 AM	GANDER BAY RD TURNAROUND
2		7:38 AM	400 GANDER BAY RD; GANDER; A1V
3	7:41 AM	7:42 AM	Mitchell @Bannock St
4		7:44 AM	BANNOCK ST; GANDER & BRIGGS ST; GANDER
5	7:46 AM	7:48 AM	Between 22-24 Cochran St
6		7:51 AM	313 MAGEE RD; GANDER; A1V
7	7:55 AM	7:57 AM	Gander Collegiate Driveway



# Route: GAN 03 Run: GC/SP 03A PM

Route: GAN 03

Operator: Gov (Gander)

Vehicle: 531-25

Description:

Schools: Gander Collegiate (418) , St. Paul's Intermediate School (420)

Run: GC/SP 03A PM

Description:

Schools: Gander Collegiate, St. Paul's Intermediate School

#	Arrival	Departure	Description
1	2:07 PM	2:20 PM	Gander Collegiate Driveway
2	2:24 PM		313 MAGEE RD; GANDER; A1V
3	2:27 PM	2:28 PM	Between 22-24 Cochran St
4	2:30 PM	2:31 PM	BANNOCK ST; GANDER & BRIGGS ST; GANDER
5	2:32 PM	2:34 PM	Mitchell @Bannock St
6	2:36 PM		400 GANDER BAY RD; GANDER; A1V
7	2:37 PM		GANDER BAY RD TURNAROUND

Route: GAN 03 Run: GC/SP 03A PM



# Route: GAN 04 Run: GC/SP 04A AM

Route: GAN 04

Operator: Gov (Gander)

Vehicle: 553-25

Description:

Schools: Gander Collegiate (418) , St. Paul's Intermediate School (420)

Run: GC/SP 04A AM

Description:

Schools: Gander Collegiate, St. Paul's Intermediate School

#	Arrival	Departure	Description
1	7:41 AM	7:42 AM	PENWELL AVE; GANDER & RUTAN ST; GANDER
2	7:43 AM	7:44 AM	PENWELL AVE; GANDER & WHITE ST; GANDER
3	7:46 AM	7:47 AM	66 PAYETTE ST; GANDER; A1V
4	7:48 AM	7:49 AM	PAYETTE ST; GANDER & BINNIE ST; GANDER
5	7:55 AM	7:57 AM	Gander Collegiate Driveway



# Route: GAN 04 Run: GC/SP 04A PM

Route: GAN 04 Operator: Gov (Gander)

Vehicle: 553-25

Description:

Schools: Gander Collegiate (418) , St. Paul's Intermediate School (420)

Run: GC/SP 04A PM

Description:

Schools: Gander Collegiate, St. Paul's Intermediate School

#	Arrival	Departure	Description
1	2:07 PM	2:20 PM	Gander Collegiate Driveway
2	2:26 PM	2:27 PM	PAYETTE ST; GANDER & BINNIE ST; GANDER
3	2:28 PM	2:29 PM	66 PAYETTE ST; GANDER; A1V
4	2:31 PM	2:32 PM	PENWELL AVE; GANDER & WHITE ST; GANDER
5	2:33 PM	2:34 PM	PENWELL AVE; GANDER & RUTAN ST; GANDER

Route: GAN 04 Run: GC/SP 04A PM

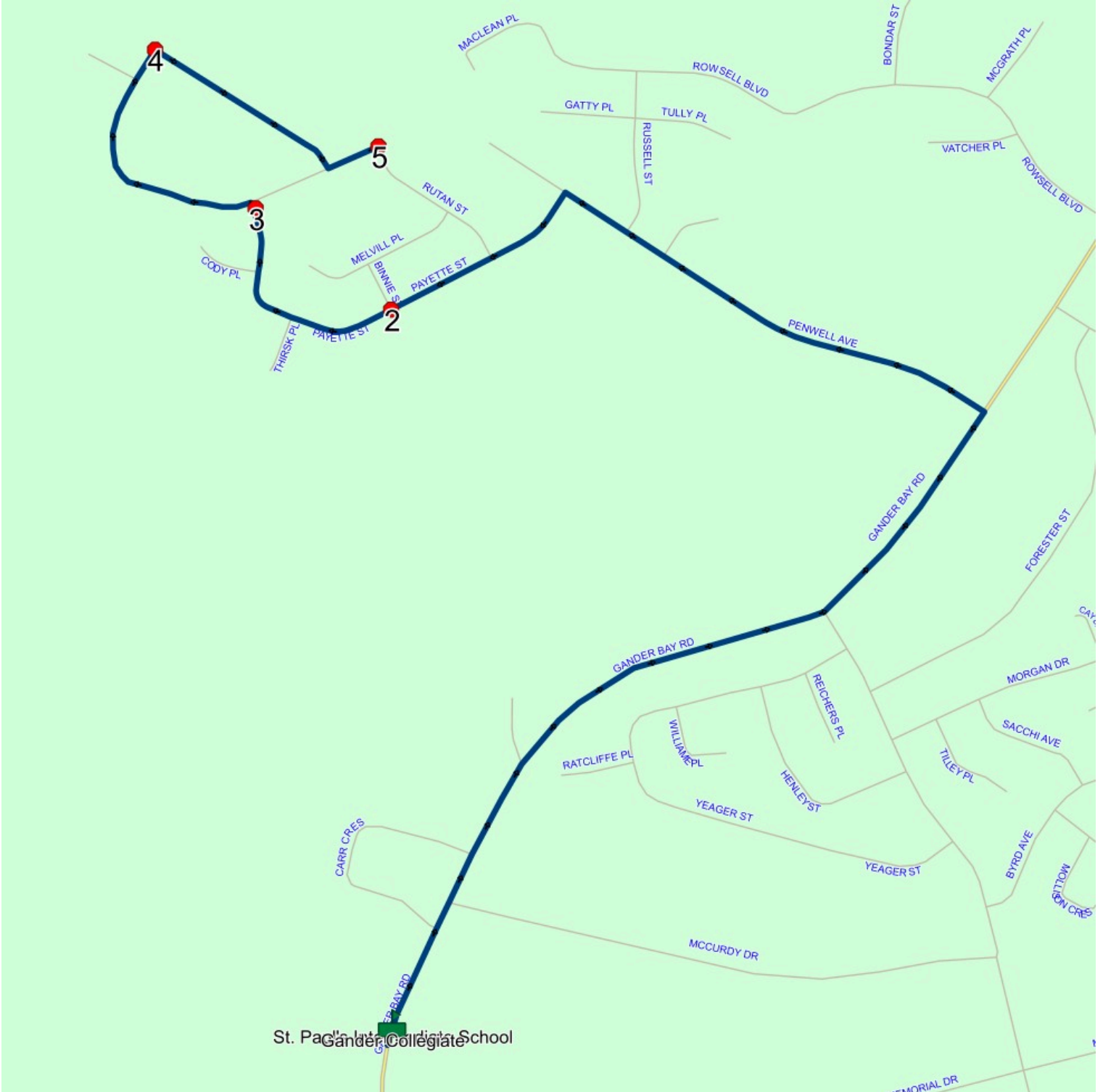

# Route: GAN 05 Run: GC/SP 05A AM

Route: GAN 05

Operator: Gov (Gander)

Vehicle: 400-19

Description:

Schools: Gander Collegiate (418) , St. Paul's Intermediate School (420)

Run: GC/SP 05A AM

Description:

Schools: Gander Collegiate, St. Paul's Intermediate School

#	Arrival	Departure	Description
1	7:40 AM	7:41 AM	61 ROWSELL BLVD/ PARK BENCH
2		7:43 AM	Bondar @Howe
3	7:46 AM	7:47 AM	24 HOBBS ST; GANDER; A1V
4	7:50 AM	7:51 AM	ROWSELL BLVD NEWFUNLAND DAYCARE : 2026-06-30
5	7:55 AM	7:57 AM	Gander Collegiate Driveway

Route: GAN 05 Run: GC/SP 05A AM



# Route: GAN 05 Run: GC/SP 05A PM

Route: GAN 05 Operator: Gov (Gander)

Vehicle: 400-19

Description:

Schools: Gander Collegiate (418) , St. Paul's Intermediate School (420)

Run: GC/SP 05A PM

Description:

Schools: Gander Collegiate, St. Paul's Intermediate School

#	Arrival	Departure	Description
1	2:07 PM	2:20 PM	Gander Collegiate Driveway
2	2:24 PM	2:25 PM	ROWSELL BLVD NEWFUNLAND DAYCARE
3	2:25 PM		ROWSELL BLVD NEWFUNLAND DAYCARE : 2026-06-30
4	2:28 PM		Bondar @Howe
5	2:31 PM	2:32 PM	24 HOBBS ST; GANDER; A1V
6	2:34 PM	2:35 PM	61 ROWSELL BLVD/ PARK BENCH

Route: GAN 05 Run: GC/SP 05A PM



# Route: GAN 06 Run: GC/SP 06A AM

Route: GAN 06

Operator: Gov (Gander)

Vehicle: 187-11

Description:

Schools: Gander Collegiate (418) , St. Paul's Intermediate School (420)

Run: GC/SP 06A AM

Description:

Schools: Gander Collegiate, St. Paul's Intermediate School

#	Arrival	Departure	Description
1	7:36 AM	7:37 AM	ROBERTSON AVE
2	7:38 AM	7:39 AM	TOWERS AVE/ PETER PAN
3	7:41 AM	7:42 AM	CURTISS AVE/ MAIL BOX
4	7:43 AM	7:44 AM	49 GRAY AVE
5	7:48 AM	7:49 AM	ELIZABETH DR; GANDER & HAWKER CRES; GANDER
6	7:50 AM	7:51 AM	HAMILTON ST & BALDWIN ST
7	7:55 AM	7:58 AM	Gander Collegiate Driveway

Route: GAN 06 Run: GC/SP 06A AM

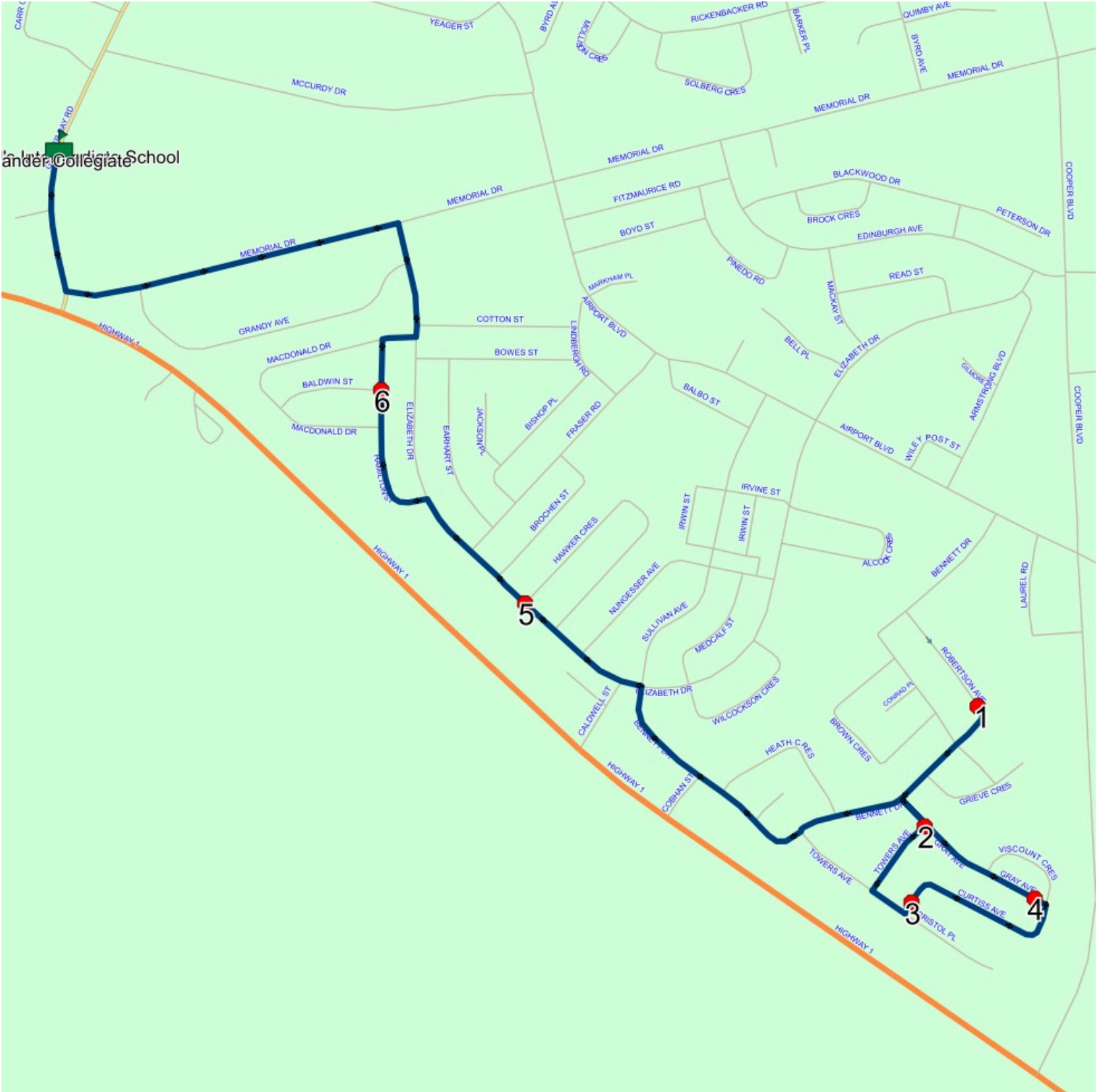

# Route: GAN 06 Run: GC/SP 06A PM

Route: GAN 06

Operator: Gov (Gander)

Vehicle: 187-11

Description:

Schools: Gander Collegiate (418) , St. Paul's Intermediate School (420)

Run: GC/SP 06A PM

Description:

Schools: Gander Collegiate, St. Paul's Intermediate School

#	Arrival	Departure	Description
1	2:07 PM	2:20 PM	Gander Collegiate Driveway
2	2:24 PM	2:25 PM	HAMILTON ST & BALDWIN ST
3	2:27 PM	2:28 PM	ELIZABETH DR; GANDER & HAWKER CRES; GANDER
4	2:31 PM	2:32 PM	37 TOWERS AVE/ PETER PAN
5	2:34 PM	2:35 PM	CURTISS AVE/ MAIL BOX
6	2:36 PM		49 GRAY AVE
7	2:39 PM	2:40 PM	ROBERTSON AVE



# Route: GAN 07 Run: GC/SP 07 AM

Route: GAN 07

Operator: Gov (Gander)

Vehicle: 401-19

Description:

Schools: Gander Collegiate (418) , St. Paul's Intermediate School (420)

Run: GC/SP 07 AM

Description:

Schools: Gander Collegiate, St. Paul's Intermediate School

#	Arrival	Departure	Description
1	7:43 AM	7:44 AM	127 BENNETT DR/ B& B APPTS
2	7:44 AM	7:45 AM	BENNETT DR; GANDER & CONRAD PL; GANDER
3	7:47 AM	7:48 AM	HEATH CRE @ BENNETT
4	7:50 AM	7:51 AM	209 ELIZABETH DR/ BOARD OFFICE
5	7:54 AM	7:57 AM	Gander Collegiate Driveway

Route: GAN 07 Run: GC/SP 07 AM

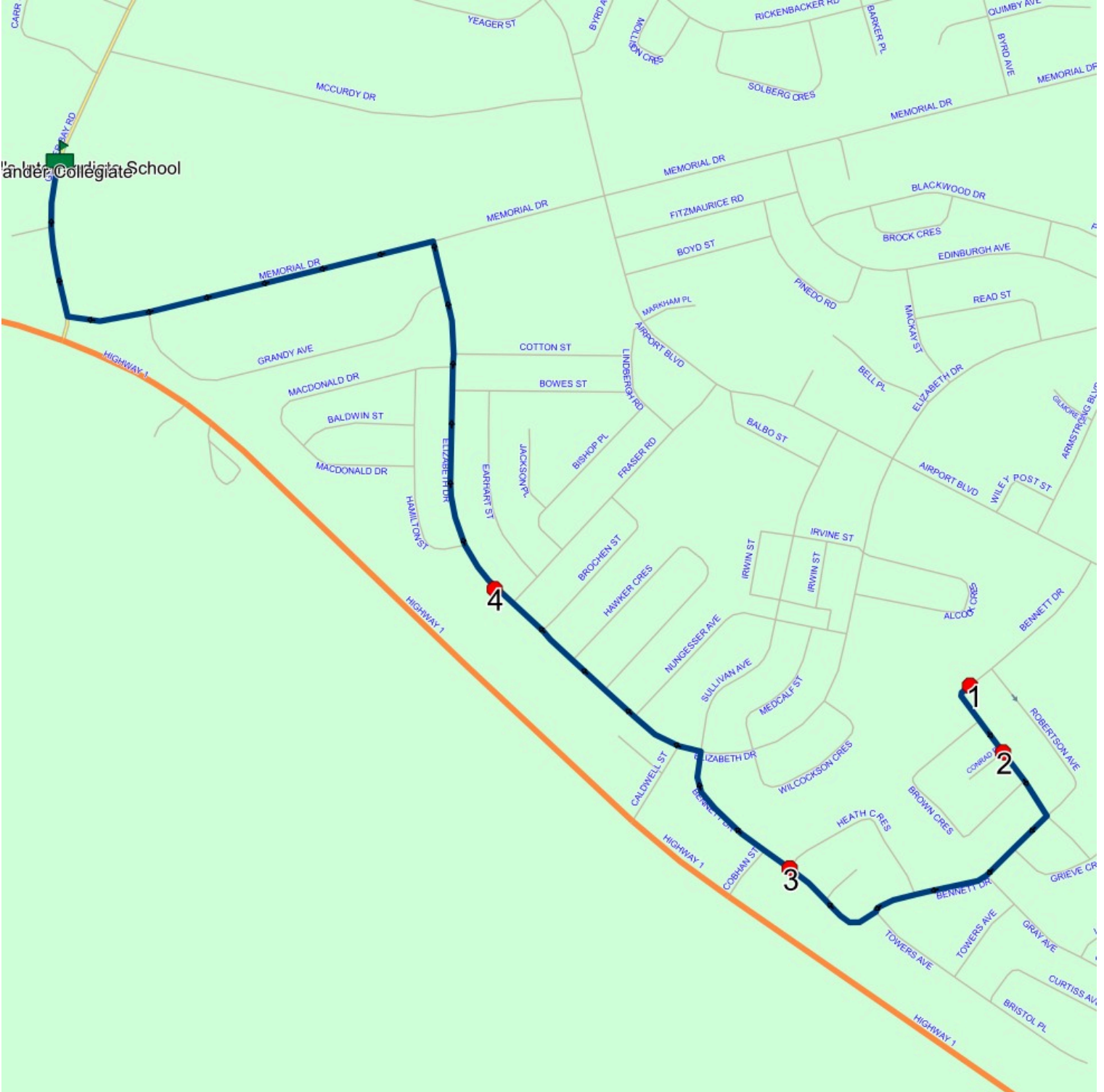

# Route: GAN 07 Run: GC/SP 07 PM

Route: GAN 07 Operator: Gov (Gander)

Vehicle: 401-19

Description:

Schools: Gander Collegiate (418) , St. Paul's Intermediate School (420)

Run: GC/SP 07 PM

Description:

Schools: Gander Collegiate, St. Paul's Intermediate School

#	Arrival	Departure	Description
1	2:07 PM	2:20 PM	Gander Collegiate Driveway
2	2:24 PM	2:25 PM	209 ELIZABETH DR/ BOARD OFFICE
3	2:26 PM	2:27 PM	HEATH CRE @ BENNETT
4	2:30 PM	2:31 PM	BENNETT DR; GANDER & CONRAD PL; GANDER
5	2:31 PM	2:32 PM	127 BENNETT DR/ B& B APPTS

Route: GAN 07 Run: GC/SP 07 PM

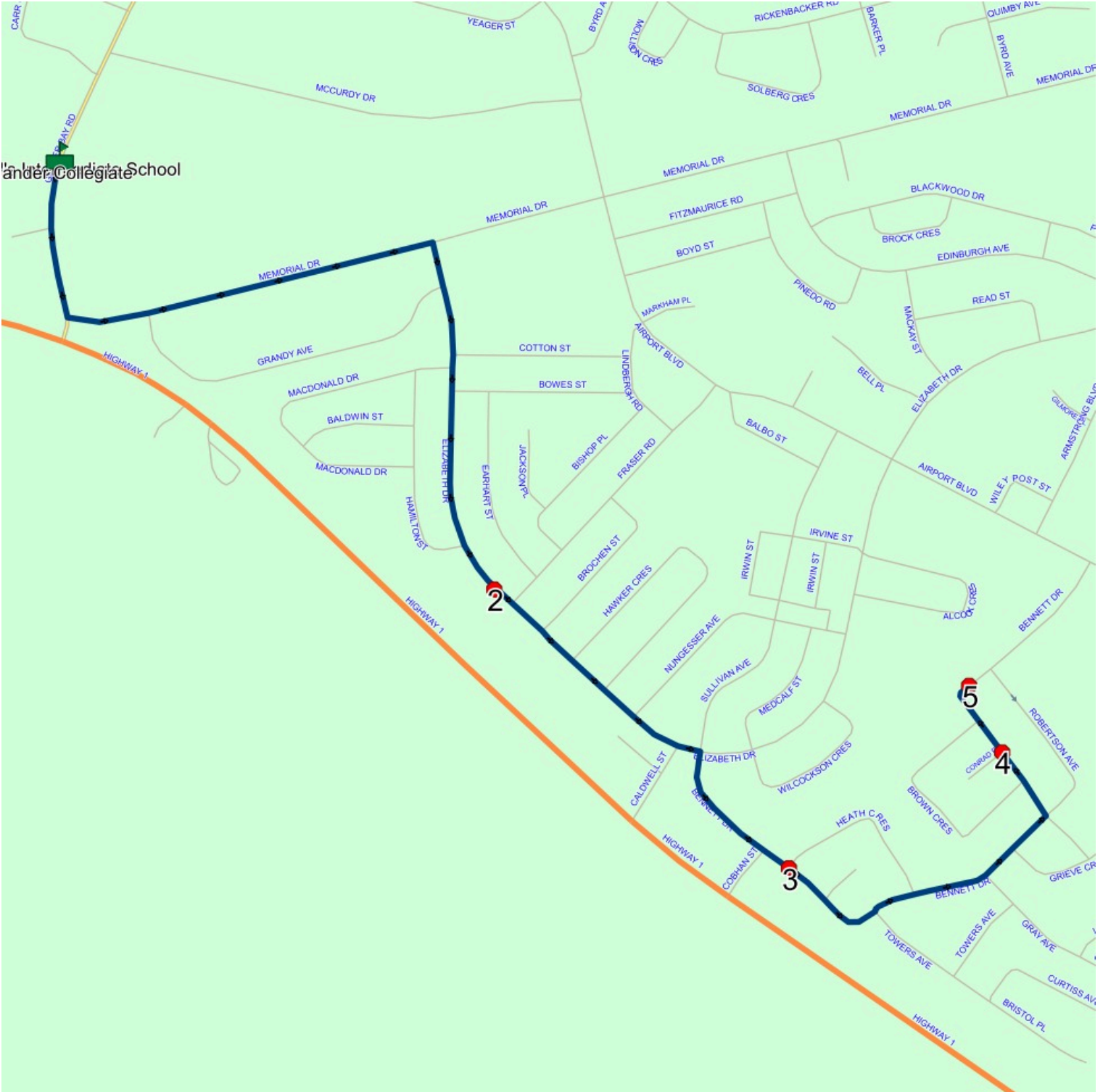

# Route: GAN 08 Run: GC/SP 08A AM

Route: GAN 08

Operator: Gov (Gander)

Vehicle: 510-25

Description:

Schools: Gander Collegiate (418) , St. Paul's Intermediate School (420)

Run: GC/SP 08A AM

Description:

Schools: Gander Collegiate, St. Paul's Intermediate School

#	Arrival	Departure	Description
1	7:43 AM	7:44 AM	HORNELL ST & CHESHIRE CRES
2	7:47 AM	7:48 AM	GORDON ST PLAYGROUND
3	7:49 AM	7:50 AM	BETWEEN 20 & 22 BYRD AVE
4	7:51 AM	7:51 AM	22 MEMORIAL DR
5	7:55 AM	7:58 AM	Gander Collegiate Driveway

Route: GAN 08 Run: GC/SP 08A AM

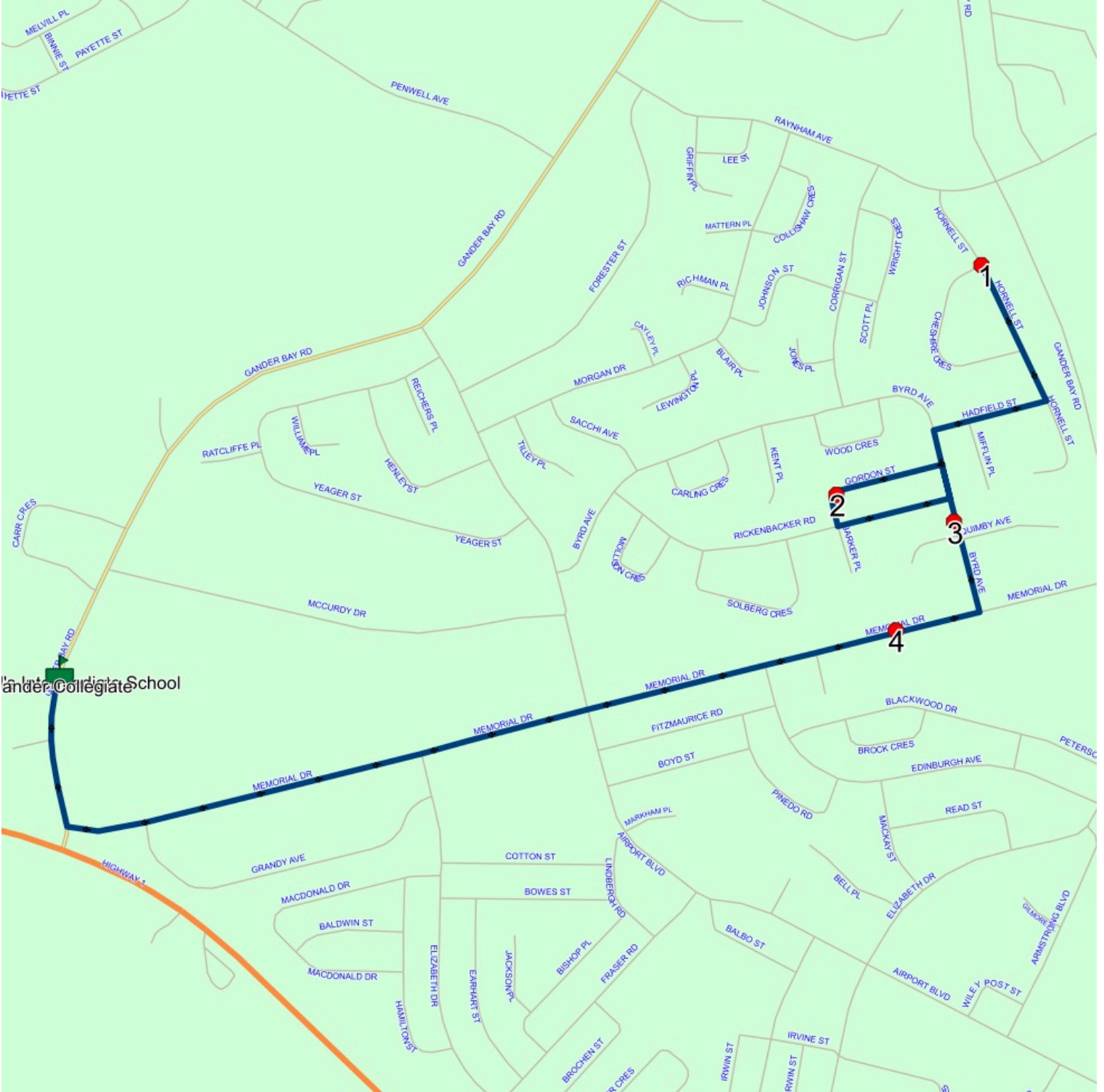

# Route: GAN 08 Run: GC/SP 08A PM

Route: GAN 08

Operator: Gov (Gander)

Vehicle: 510-25

Description:

Schools: Gander Collegiate (418) , St. Paul's Intermediate School (420)

Run: GC/SP 08A PM

Description:

Schools: Gander Collegiate, St. Paul's Intermediate School

#	Arrival	Departure	Description
1	2:07 PM	2:20 PM	Gander Collegiate Driveway
2	2:24 PM	2:25 PM	22 MEMORIAL DR
3	2:26 PM	2:27 PM	BETWEEN 20 & 22 BYRD AVE.
4	2:29 PM	2:30 PM	GORDON ST PLAYGROUND
5	2:32 PM	2:34 PM	HORNELL ST & CHESHIRE CRES



# Route: GAN 09 Run: GC/SP 09A AM

Route: GAN 09

Operator: Gov (Gander)

Vehicle: 575-25

Description:

Schools: Gander Collegiate (418) , St. Paul's Intermediate School (420)

Run: GC/SP 09A AM

Description:

Schools: Gander Collegiate, St. Paul's Intermediate School

#	Arrival	Departure	Description
1		7:44 AM	Raynham between Forrester & Griffin
2		7:45 AM	4 GRIFFIN PL; GANDER; A1V : 2026-06-30
3	7:47 AM	7:49 AM	30 MORGAN DR; GANDER; A1V
4	7:50 AM	7:52 AM	122 Morgan Dr
5	7:55 AM	7:58 AM	Gander Collegiate Driveway



# Route: GAN 09 Run: GC/SP 09A PM

Route: GAN 09

Operator: Gov (Gander)

Vehicle: 575-25

Description:

Schools: Gander Collegiate (418) , St. Paul's Intermediate School (420)

Run: GC/SP 09A PM

Description:

Schools: Gander Collegiate, St. Paul's Intermediate School

#	Arrival	Departure	Description
1	2:07 PM	2:20 PM	Gander Collegiate Driveway
2	2:23 PM	2:25 PM	122 Morgan Dr
3	2:26 PM	2:27 PM	30 MORGAN DR; GANDER; A1V
4	2:29 PM	2:30 PM	4 GRIFFIN PL; GANDER; A1V : 2026-06-30
5	2:31 PM	2:32 PM	Raynham between Forrester & Griffin

Route: GAN 09 Run: GC/SP 09A PM

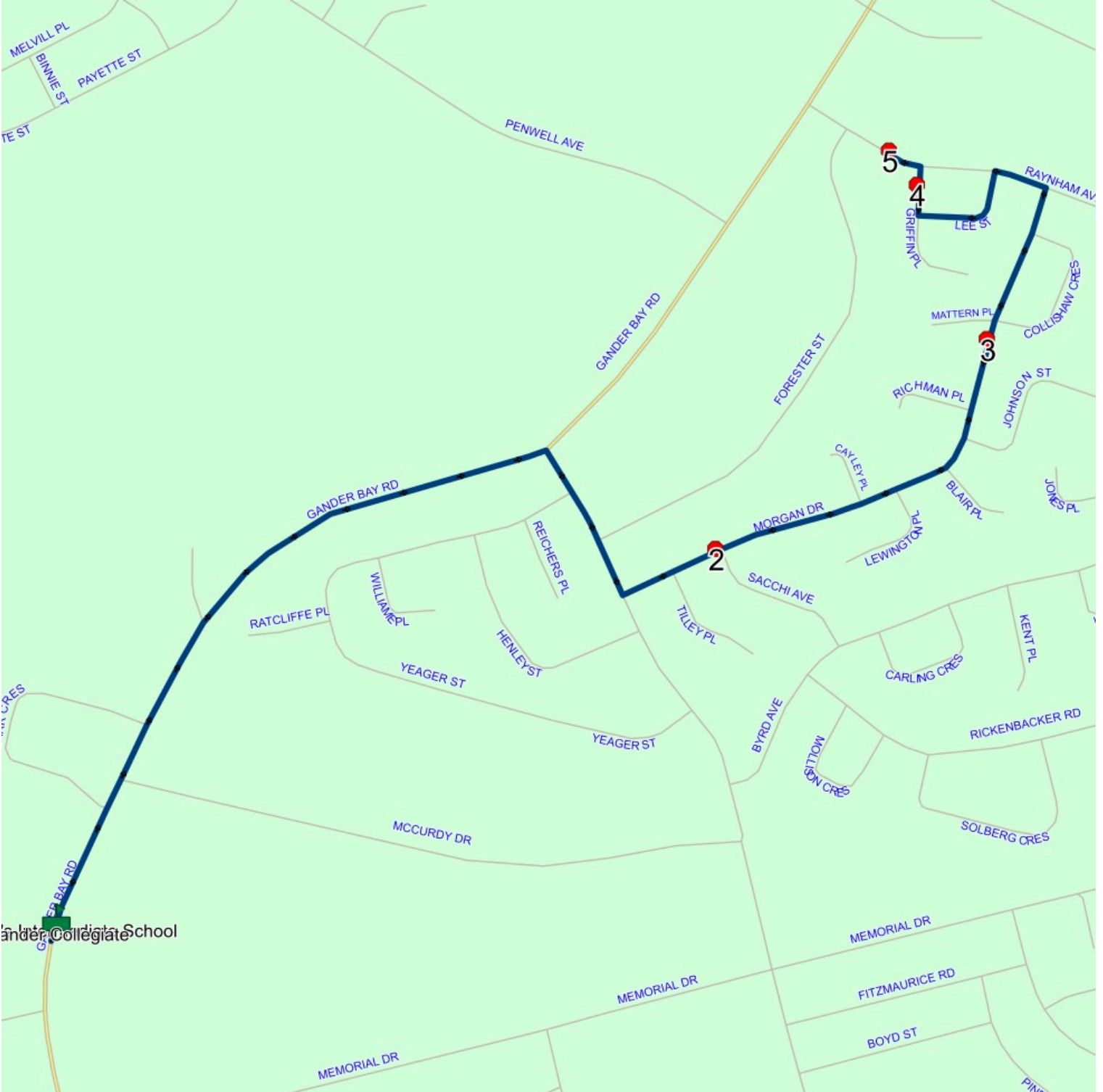

# Route: GAN 10 Run: GC/SP 10A PM

Route: GAN 10 Operator: Gov (Gander)

Vehicle: 393-19

Description:

Schools: Gander Collegiate (418) , St. Paul's Intermediate School (420)

Run: GC/SP 10A PM

Description:

Schools: Gander Collegiate, St. Paul's Intermediate School

#	Arrival	Departure	Description
1	2:07 PM	2:20 PM	Gander Collegiate Driveway
2	2:25 PM	2:27 PM	95 BYRD AVE/ OLD NEEDS
3	2:28 PM	2:29 PM	20 CORRIGAN ST; GANDER; A1V
4	2:29 PM	2:30 PM	Raynham @ Corrigan St

Route: GAN 10 Run: GC/SP 10A PM

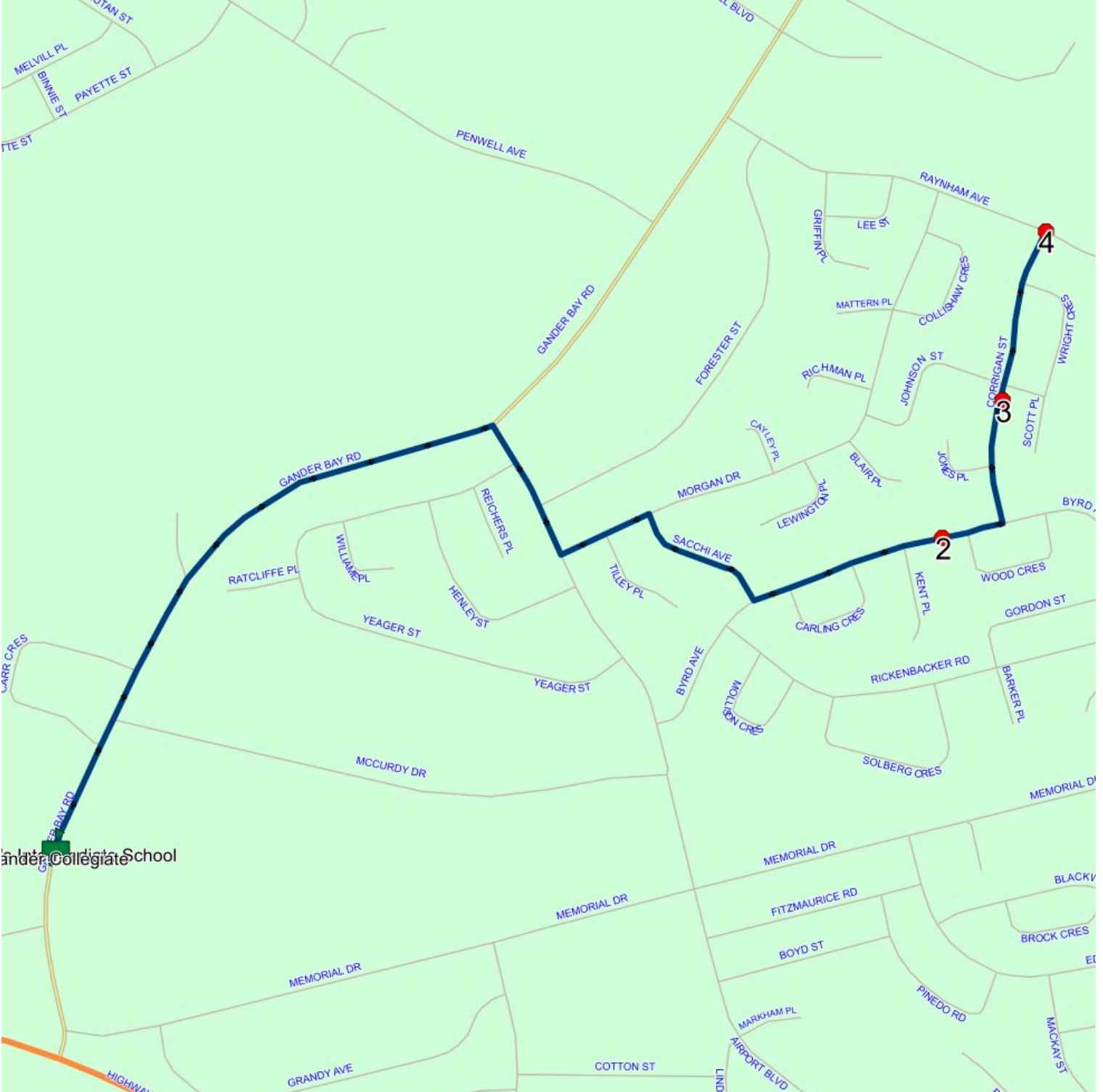

# Route: GAN 10 Run: GC/SP 10A PM

Route: GAN 10 Operator: Gov (Gander)

Vehicle: 393-19

Description:

Schools: Gander Collegiate (418) , St. Paul's Intermediate School (420)

Run: GC/SP 10A PM

Description:

Schools: Gander Collegiate, St. Paul's Intermediate School

#	Arrival	Departure	Description
1	2:07 PM	2:20 PM	Gander Collegiate Driveway
2	2:25 PM	2:26 PM	95 BYRD AVE/ OLD NEEDS
3	2:27 PM	2:28 PM	20 CORRIGAN ST; GANDER; A1V
4	2:29 PM	2:30 PM	Raynham @ Corrigan St



# Route: GAN 11 Run: GC/SP 11A AM

Route: GAN 11 Operator: Gov (Gander)

Vehicle: 496-24

Description:

Schools: Gander Collegiate (418) , St. Paul's Intermediate School (420)

Run: GC/SP 11A AM

Description:

Schools: Gander Collegiate, St. Paul's Intermediate School

#	Arrival	Departure	Description
1	7:45 AM	7:47 AM	#4 Nungesser Avenue
2	7:49 AM	7:50 AM	#170 Sullivan
3	7:55 AM	7:58 AM	Gander Collegiate Driveway

Route: GAN 11 Run: GC/SP 11A AM

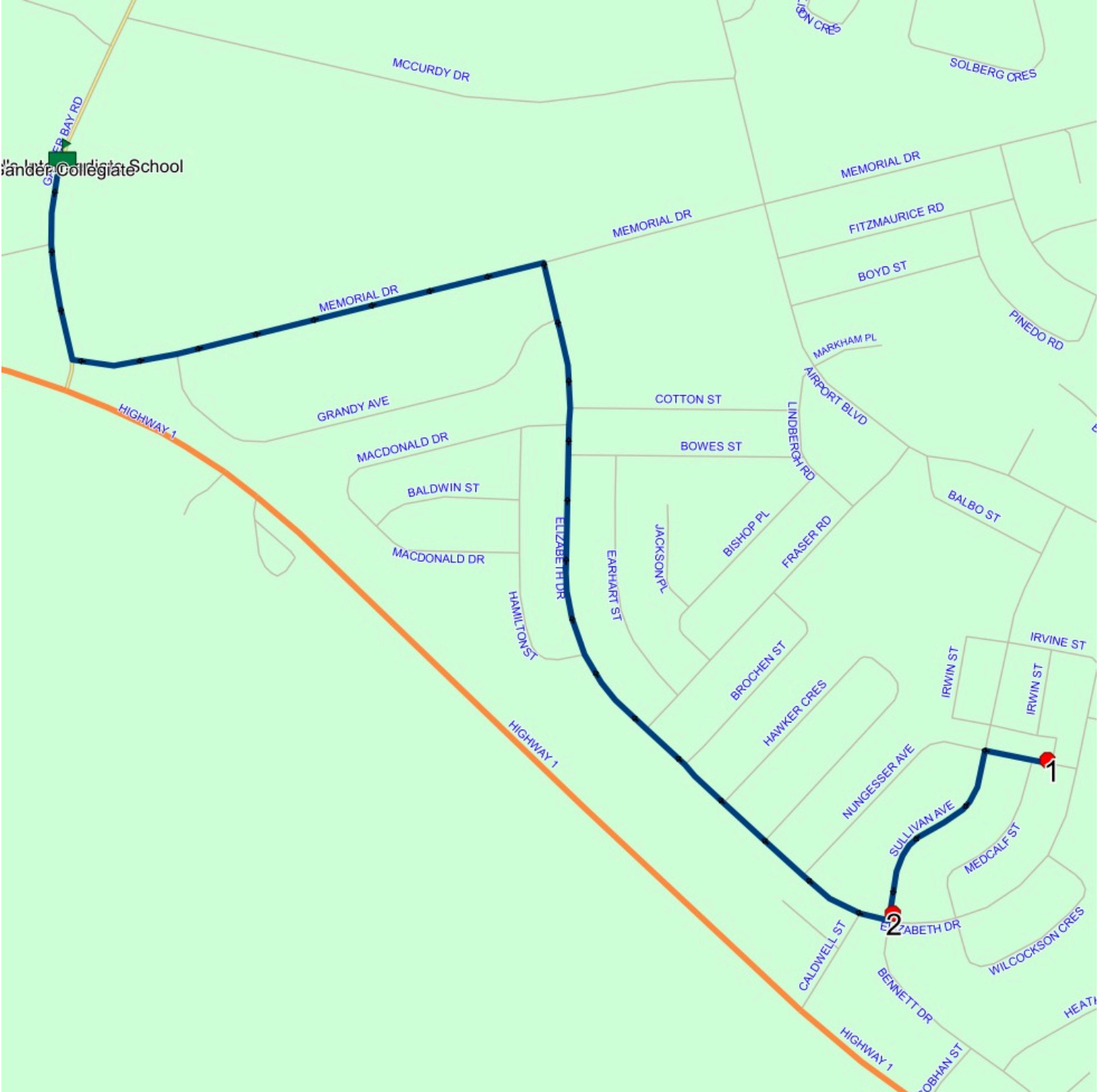

---

## Route: GAN 11 Run: GC/SP 11A PM

Route: GAN 11 Operator: Gov (Gander)

Vehicle: 496-24

Description:

Schools: Gander Collegiate (418) , St. Paul's Intermediate School (420)

---

Run: GC/SP 11A PM

Description:

Schools: Gander Collegiate, St. Paul's Intermediate School

#	Arrival	Departure	Description
1	2:07 PM	2:20 PM	Gander Collegiate Driveway
2	2:25 PM	2:26 PM	#170 Sullivan
3	2:27 PM	2:30 PM	#4 Nungesser Avenue

---

Route: GAN 11 Run: GC/SP 11A PM

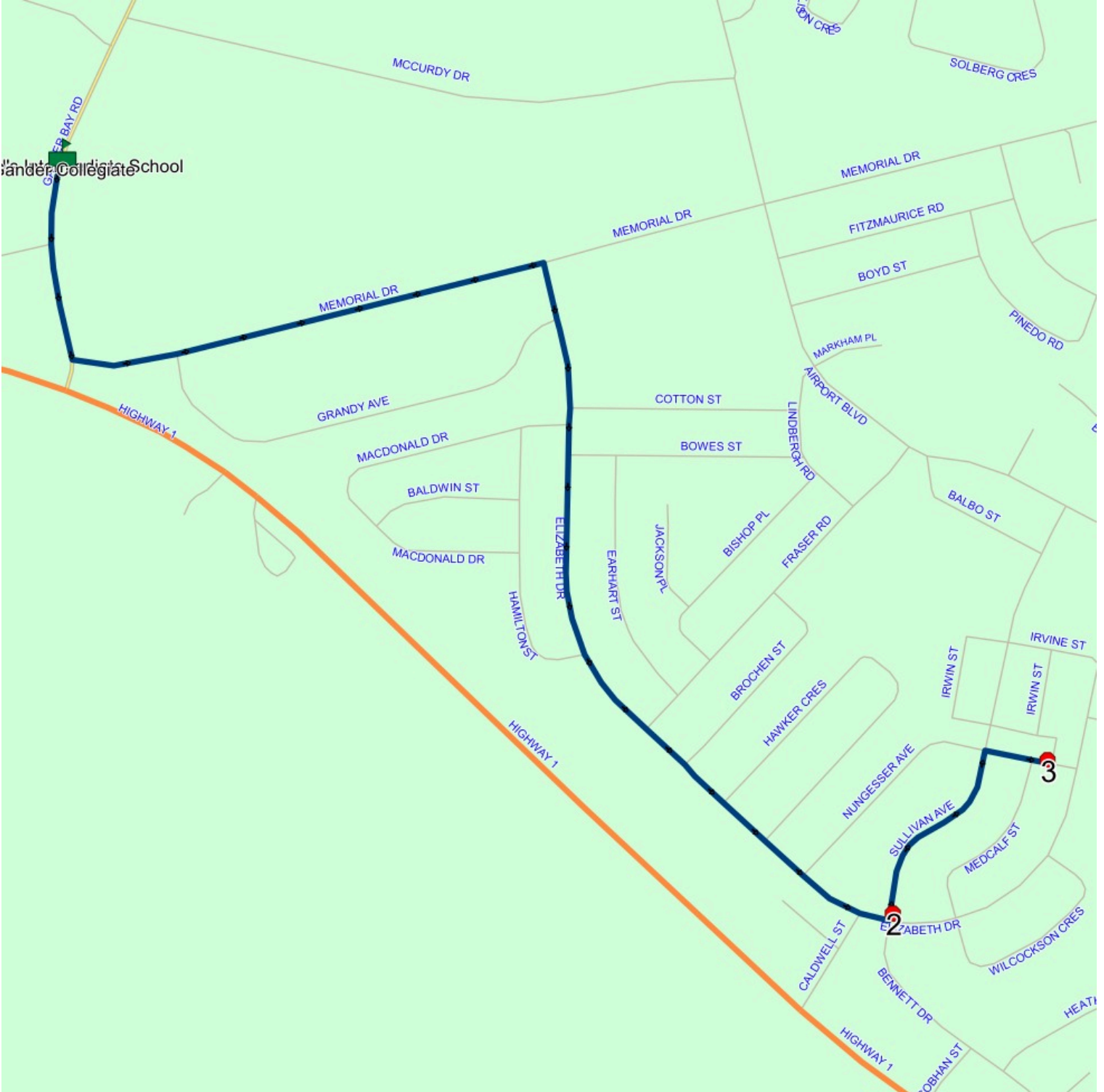

# Route: GAN 12 Run: GC/SP 12A AM

Route: GAN 12 Operator: Gov (Gander)

Vehicle: 286-14

**Description:**

Schools: Gander Collegiate (418) , St. Paul's Intermediate School (420)

Run: GC/SP 12A AM

Description:

Schools: Gander Collegiate, St. Paul's Intermediate School

#	Arrival	Departure	Description
1	7:47 AM	7:48 AM	Open Space #26 Forrester
2	7:48 AM	7:49 AM	Between # 69 & # 71 Forrester
3	7:53 AM	7:54 AM	137 MEMORIAL DR; GANDER; A1V
4	7:55 AM	7:57 AM	Gander Collegiate Driveway

Route: GAN 12 Run: GC/SP 12A AM



# Route: GAN 12 Run: GC/SP 12A PM

Route: GAN 12 Operator: Gov (Gander)

Vehicle: 286-14

**Description:**

Schools: Gander Collegiate (418) , St. Paul's Intermediate School (420)

Run: GC/SP 12A PM

**Description:**

Schools: Gander Collegiate, St. Paul's Intermediate School

#	Arrival	Departure	Description
1	2:07 PM	2:20 PM	Gander Collegiate Driveway
2	2:21 PM	2:22 PM	137 MEMORIAL DR; GANDER; A1V
3	2:26 PM	2:27 PM	Between # 69 & # 71 Forrester
4	2:28 PM		Open Space #26 Forrester

Route: GAN 12 Run: GC/SP 12A PM



## Route: GAN 13 Run: GC/SP 13A AM

Route: GAN 13

Operator: Gov (Gander)

Vehicle: 400-19

Description:

Schools: Gander Collegiate (418) , St. Paul's Intermediate School (420)

Run: GC/SP 13A AM

Schools: Gander Collegiate, St. Paul's Intermediate School

#	Arrival	Departure	Description	
1		7:34 AM	2 Memorial	Effective: 2026-06-02
2	7:36 AM	7:37 AM	MEMORIAL DR/ Lakeside Homes	Effective: 2026-06-02
3	7:39 AM	7:40 AM	Gander Academy	Effective: 2026-06-02
4	7:40 AM	7:41 AM	FRASER RD; GANDER & BISHOP PL; GANDER	Effective: 2026-06-02
5	7:43 AM	7:44 AM	GRANDY AVE & ELIZABETH DR	Effective: 2026-06-02
6	7:48 AM	7:49 AM	31 Yeager	Effective: 2026-06-02
7	7:49 AM	7:50 AM	YEAGER ST; GANDER & RATCLIFFE PL; GANDER	Effective: 2026-06-02
8	7:51 AM	7:52 AM	YEAGER ST; GANDER & HENLEY ST; GANDER	Effective: 2026-06-02
9	7:55 AM	7:59 AM	Gander Collegiate Driveway	



## Route: GAN 13 Run: GC/SP 13A PM

Route: GAN 13 Operator: Gov (Gander)

Vehicle: 400-19

Description:

Schools: Gander Collegiate (418) , St. Paul's Intermediate School (420)

Run: GC/SP 13A PM

Schools: Gander Collegiate, St. Paul's Intermediate School

#	Arrival	Departure	Description	
1	2:07 PM	2:20 PM	Gander Collegiate Driveway	
2	2:22 PM	2:24 PM	YEAGER ST; GANDER & HENLEY ST; GANDER	Effective: 2026-06-02
3	2:24 PM	2:25 PM	YEAGER ST; GANDER & RATCLIFFE PL; GANDER	Effective: 2026-06-02
4	2:26 PM	2:27 PM	31 Yeager	Effective: 2026-06-02
5	2:30 PM	2:31 PM	GRANDY AVE & ELIZABETH DR	Effective: 2026-06-02
6	2:33 PM	2:34 PM	FRASER RD; GANDER & BISHOP PL; GANDER	Effective: 2026-06-02
7	2:35 PM	2:36 PM	Gander Academy	Effective: 2026-06-02
8	2:38 PM	2:39 PM	MEMORIAL DR/ Lakeside Homes	Effective: 2026-06-02
9	2:40 PM	2:41 PM	2 Memorial	Effective: 2026-06-02

Route: GAN 13 Run: GC/SP 13A PM



# Route: GAN 17 Run: GC/SP 17A AM

Route: GAN 17 Operator: Gov (Gander)

Vehicle: 517-25

**Description:**

Schools: Gander Collegiate (418) , St. Paul's Intermediate School (420)

Run: GC/SP 17A AM

**Description:**

Schools: Gander Collegiate, St. Paul's Intermediate School

#	Arrival	Departure	Description
1	7:48 AM	7:49 AM	87 Rickenbacker
2	7:50 AM	7:51 AM	175 BYRD AVE
3	7:55 AM	7:56 AM	Gander Collegiate Driveway

Route: GAN 17 Run: GC/SP 17A AM



# Route: GAN 17 Run: GC/SP 17A PM

Route: GAN 17 Operator: Gov (Gander)

Vehicle: 517-25

Description:

Schools: Gander Collegiate (418) , St. Paul's Intermediate School (420)

Run: GC/SP 17A PM

Description:

Schools: Gander Collegiate, St. Paul's Intermediate School

#	Arrival	Departure	Description
1	2:07 PM	2:20 PM	Gander Collegiate Driveway
2	2:24 PM	2:25 PM	175 BYRD AVE
3	2:26 PM	2:27 PM	87 Rickenbacker

Route: GAN 17 Run: GC/SP 17A PM

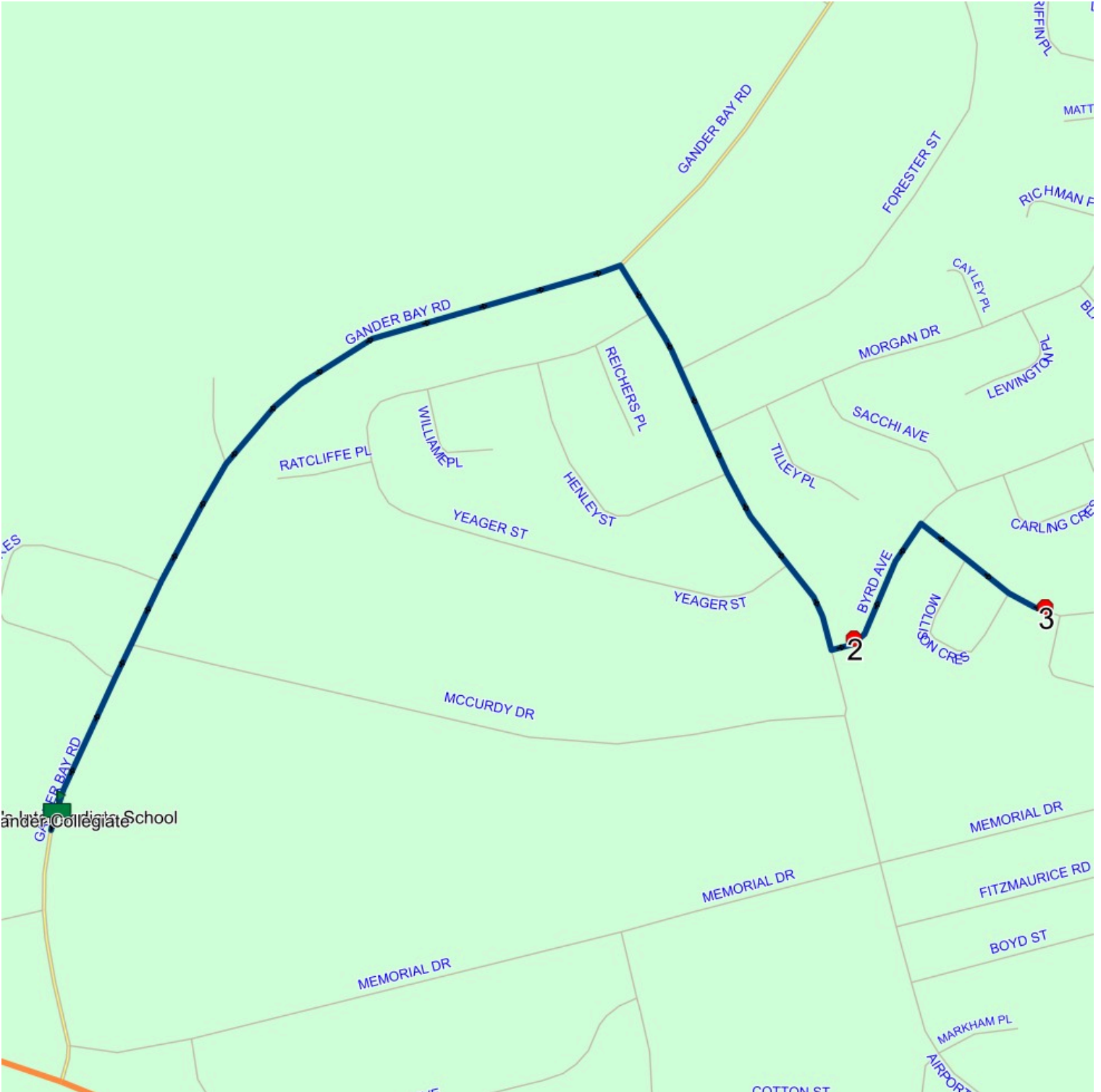

# Route: GAN 18 Run: GC/SP 18A AM

Route: GAN 18 Operator: Gov (Gander)

Vehicle: 323-15

**Description:**

Schools: Gander Collegiate (418) , St. Paul's Intermediate School (420)

Run: GC/SP 18A AM

**Description:**

Schools: Gander Collegiate, St. Paul's Intermediate School

#	Arrival	Departure	Description
1	7:47 AM	7:48 AM	RUSSELL ST; GANDER & ROWSELL BLVD; GANDER
2	7:49 AM	7:51 AM	PENWELL AVE; GANDER & DEHAVILLAND PL; GANDER
3		7:52 AM	27 PENWELL AVE; GANDER; A1V
4	7:55 AM	7:57 AM	Gander Collegiate Driveway

Route: GAN 18 Run: GC/SP 18A AM



# Route: GAN 18 Run: GC/SP 18A PM

Route: GAN 18 Operator: Gov (Gander)

Vehicle: 323-15

Description:

Schools: Gander Collegiate (418) , St. Paul's Intermediate School (420)

Run: GC/SP 18A PM

Description:

Schools: Gander Collegiate, St. Paul's Intermediate School

#	Arrival	Departure	Description
1	2:07 PM	2:20 PM	Gander Collegiate Driveway
2	2:23 PM	2:24 PM	27 PENWELL AVE; GANDER; A1V
3	2:25 PM	2:26 PM	PENWELL AVE; GANDER & DEHAVILLAND PL; GANDER
4	2:27 PM	2:28 PM	RUSSELL ST; GANDER & ROWSELL BLVD; GANDER

Route: GAN 18 Run: GC/SP 18A PM

